Bigger and Better
Federal workers get a new three-day holiday this year—the Armistice Day week-end. See Federal Diary, Page 7.

The Washington Post

The Weather
Today—Cloudy and cooler followed by showers.
Tomorrow—Showers.
Yesterday—High, 80; low, 62.
Details on page 18.

NO. 22,621 Entered as Second-Class Matter, Postoffice, Washington, D. C. WASHINGTON: MONDAY, MAY 23, 1938 X **** Copyright, 1938, By The Washington Post. THREE CENTS

Capitol Hill Bloc to Fight Ban on PWA Power Funds

Threat Voiced to Keep Congress in Session Until 'Frost.'

June 15 Proposed For Adjournment

House Struggle Opens Today on Modified Wage-Hour Bill.

A threat to keep Congress in session "until frost—a killing frost"—came yesterday from the angry public power bloc on Capitol Hill, determined to block prohibition of the use of PWA funds for municipal power projects.

Stirred by the Senate Appropriations Committee's adoption of such an amendment to the huge spending-lending recovery bill, the bloc laid plans immediately—first to prevent Senate acceptance of the provision, and next to avoid House acquiescence if the Senate should accept it.

June 1 adjournment plans were abandoned, meanwhile, and the tentative date for the end of the session moved up half a month, as the most important and controversial measures still before Congress faced stiff fights in both houses, beginning today.

While the Senate takes up the recovery bill, reported Saturday by the Appropriations Committee, the House will be opening again the struggle over the modified wage-hour bill, forced onto the floor from the hostile Rules Committee by means of a majority petition.

While the measure is expected to pass the House, it will not be until after a determined effort to revise it or substitute for it a Southern-sponsored version. Even after expected House passage, the Administration-desired bill must overcome serious Senate opposition, perhaps even a filibuster, before it can be sent to the White House.

Before the two major fights open in House and Senate, President Roosevelt will go over the legislative situation—and strategy——in a conference with leaders of both houses.

No indication has been given as to whether the President will seek elimination of the restriction on PWA's power program.

The threat of Congressional deliberations until fall came from Representative Rankin (Democrat), of Mississippi, who said:

"We will hold Congress in session till frost—a killing frost—before the House will agree to the proposed Senate amendments emasculating the Administration's power

See CONGRESS, Page 2, Column 5.

Bulgarians Begin Parliament, Their First for 4 Years

Sofia, May 22 (AP).—Bulgaria returned to ostensibly democratic rule today after four years of dictatorial rule by King Boris III.

The formal change came with the opening of the twenty-fourth ordinary national assembly selected in March elections.

(Elections last March were called by King Boris in a step toward restoration of Bulgaria's constitution which was suspended in 1934 when the King seized dictatorial powers.)

The King urged the new deputies to take confidence from the near past and to co-operate "by new means and in a new manner" for the well-being of Bulgaria.

POST FEATURE PARADE

Before Donald Duck first appeared in The Post, Walt Disney warned us that Donald would become troublesome and disrupt dinner parties with his amusing antics. You'll enjoy this famous screen character daily on The Post comic page.

Mercy Slayer Kills His Wife And Self in Va.

JOHN STANTON STRINGFELLOW.

Professor Discovers Bodies of Devoted Couple in Charlottesville.

Special Dispatch to The Post.

Charlottesville, Va., May 22.—A mercy slaying and a suicide today ended the romance of two of Charlottesville's most prominent and respected citizens.

Capt. John Stanton Stringfellow, 54, World War veteran and retired civil engineer, apparently pointed a revolver at his 50-year-old invalid wife in her flower-filled sickroom, shot twice and killed her instantly.

See SUICIDE, Page 3, Column 3.

Divorce Starts Drive to Crush Atlanta Graft

Wife Tells on Bootlegger and 19 Officials Are Now Indicted.

By the Associated Press.

Atlanta, May 22.—Special Prosecutor E. E. Andrews shook a sheaf of indictments charging officers here with taking bribes and said today, "that's only a beginning, we're going to yank out graft by the roots."

There were true bills against six former Fulton County (Atlanta) deputy sheriffs, 11 Atlanta policemen, a convict camp clerk and the clerk's helper in the packet—the result of day and night labor since last fall.

"So far," said Andrews, "this graft probe has involved mostly liquor 'protection' cases, but we're going into every line of vice before we stop. We've got the lever we needed to work with and the funny part is that it came out of a routine divorce case."

Rumors of "protection" buying and various grafting had circulated here for months, said Andrews, but witnesses were reluctant and the inquiry got nowhere until "Pee Wee" Burns, convicted bootlegger, began having arguments with his wife.

"Finally," Andrews said, "she sued him for divorce and asked a property settlement. She brought into court some papers showing he had bought property under other names. In these, some slips turned up showing fairly regular payments of $25 and upward 'for ice' to individuals represented by initials.

"That set us figuring. 'Ice' is the last three letters of the word, 'police.' Some of the 'ice' payments were to "bicycle boys,' and we got

See ATLANTA, Page 2, Column 3.

Rubinoff Believed Dangerously Ill

Battle Creek, Mich., May 22 (AP).—Dr. Walter F. Martin announced this afternoon that a second emergency operation had been performed on Dave Rubinoff, concert violinist, who submitted to an emergency appendectomy here May 6.

"He is a very seriously sick man," Dr. Martin said. The second operation, performed today, was for removal of an abscess in the abdomen, Dr. Martin said.

Wise Will Retire As Zionist Head

Worcester, Mass., May 22 (AP).—Rabbi Stephen S. Wise, Jewish leader, said in a speech here tonight for the United Pilgrims Appeal that he would retire from the presidency of Zionist Organization of America, a position he has held intermittently for the last 25 years.

Labor Bloc Fails to Pick La Follette

But State Progressives Leave Way to Rename Wisconsin Governor.

Parley Refuses to Take Stand on New Party; Hoan for Senator.

By the Associated Press.

Madison, Wis., May 22.—The Wisconsin Farmer-Labor-Progressive Federation today rejected a move to name Gov. Philip La Follette, president of the new National Progressive Party, as its nominee for Governor, but left the way open for its executive board to select La Follette if he enters the race.

The convention unanimously indorsed Daniel W. Hoan, Milwaukee's Socialist mayor, as Progressive candidate for United States Senator.

Cheering delegates voted down Hoan's flat refusal to run for the senatorship, and insisted he be drafted for that office. F.-L.-P. convention leaders characterized Hoan as a man who could carry forward the national political movement in which the farm-labor element will be a potent factor.

Name Governor's Friend.

The convention applauded when the secretary ruled out Gov. La Follette's name as the indorsee for re-election because he is not a member of the federation, but it took no stand for or against the National Progressive Party.

The Wisconsin Federation indorsed as its candidate for Governor one of La Follette's closest friends, Secretary of State Theodore Dammann. Political observers took this to mean that if La Follette, who has not yet announced his personal plans, decides to run for re-election, Dammann would withdraw and again be candidate for secretary of State.

The federation is composed of nine organizations and encompasses the A. F. of L., C. I. O., Socialist and Progressive Parties, the Workers' Alliance (an organization of unemployed), Railroad Brotherhoods, and three farm groups. Since it was organized in 1935, La Follette has declined to join the federation, but many of his associates in legislative and county organizations are members.

Hope for Affiliation.

La Follette's advisers said they foresaw no complications in the F.-L.-P. convention action, and it would have no effect on the new party organization. La Follette had not asked for an indorsement.

All resolutions pertaining to the National Progressives and to expansion of the federation movement in other States were sidetracked by the convention and referred to its new executive board.

Meanwhile, La Follette is closely watching the trend of the farm-

See LIBERALS, Page 2, Column 1.

Climax Expected As Limerick Trial Resumes Today

The week-old trial of former Policeman Robert F. Langdon, charged with the murder of Beulah Limerick seven years ago, is expected to reach its dramatic climax today when Langdon himself takes the stand. The accused is scheduled to provide new "surprise" testimony when he faces the jury for the first time since the trial started.

Also slated to tell his story to the jury today is Lyman Green, the interne who pronounced the 19-year-old girl dead. Green is now employed by the Procurement Division.

Russell Kelly, chief of defense counsel, said he will renew his motion today for a directed verdict of acquittal.

Childs, a Founder Of Cafe Chain, Dies

Bernardsville, N. J., May 22 (AP).—William Childs, 72, a founder of the restaurant chain bearing his name, died today after illness of several months.

Mr. Childs withdrew from control of the restaurant chain, which he helped found in 1888, nine years ago after a controversy over his predilection for vegetarian menus.

Reds Oust Veteran Woman Labor Chief

Moscow, May 22 (AP).—Removal of Alexander Artukhina, veteran woman Bolshevist, from leadership in the Cotton Textile Workers Union for failing to take energetic action against Soviet wreckers, was disclosed today.

U. S. Writer Sees Chinese Rout by Air

Flight in Japanese Plane Shows Troops Running From Invaders.

By Elmer W. Peterson.

With the Japanese Armies on the Central China War Front, May 22 (AP).—I witnessed the Chinese-Japanese war from the air today.

It was an unprecedented inspection, made from a Japanese war plane, which unfolded a ghastly picture of men fighting, dying and swarming like ants along dusty roads below.

Flying over an area 25 miles long and 15 miles wide I saw evidence that the Chinese were broken, desperate and bewildered in the face of the onrushing Japanese legions.

At the height of 500 feet over Suchow I saw Japanese troops in full possession of that important railway junction.

The rising sun flag was floating over the city and Japanese soldiers, tanks and trucks were everywhere.

Mission Is Intact.

Sections of the city were blasted into ruins by artillery and air bombardment, but the damage did not appear as great as had been expected.

Circling three times over the railway junction I saw the Southern Presbyterian Mission intact. The stars and stripes painted on the roof of the slate gray building were clearly visible.

From here we flew for two hours through the very center of the battle zone where the Japanese say

See CHINESE, Page 4, Column 6.

Japanese War Bars U.S. Pact, Pittman Holds

Treaty Violations Make New Agreements Unjustified, He Says.

By the Associated Press.

Senator Pittman (Democrat), Nevada, chairman of the Senate Foreign Relations Committee, contends Japan must "remedy the wrong" done in treaty violations against China before the United States would be justified in signing a new nonaggression pact with her.

Holds Pact Unnecessary.

He took this position in an interview when asked for comment on a recent statement by Koki Hirota, the Japanese foreign minister. Hirota had raised the question of this Government's willingness to enter into a nonaggression agreement with Japan.

Pittman said he was satisfied the Foreign Relations Committee would not look with favor on such a treaty, nor would the Senate be willing to ratify it at the present time.

"Our Government does not have to be bound by treaty to prevent it from engaging in acts of aggression against Japan," he said in response to further questions. "Japan's contempt for and violation of treaties would be no assurance to the United States.

Speaks for Self Only.

"Until Japan remedies the wrong done in her violation of the Covenant of the League of Nations and the Nine-Power Treaty in her aggressions against China, no government, in my opinion, is justified in entering into a political treaty with her.

"Our Government holds that Japan has violated and now is violating a treaty of nonaggression with the United States—namely, the Nine-Power Treaty—through her willful invasion and attempted con-

See PITTMAN, Page 4, Column 5.

Plane Tries Attack Again On Cardenas

Federal Craft Drives It Away, But Fails to Capture It.

Government Reinforces Expedition, Maps Cavalry Mop-Up.

By the Associated Press.

San Luis Potosi, Mexico, May 22. Federal combat craft today drove off a rebel plane which made a second attempt to bomb the Villa Hermosa residence of President Cardenas.

A fast transport bomber, identified by authorities as one of two planes in possession of the rebel chieftain, Saturnino Cedillo, dropped four bombs near Cardenas' field headquarters yesterday.

The bombs, apparently 25-pounders, dug up the earth along a nearby airfield where Cardenas had stationed an air squadron to help put down the Cedillo rebellion, but did no other damage.

Escapes Pursuit.

Villa Hermosa is 3 miles from San Luis Potosi, the headquarters of Cardenas' campaign. Guards around the villa were increased following yesterday's air attack.

The rebel raider did not get close enough to drop bombs as it did yesterday, and easily outdistanced pursuit planes.

Meanwhile, Mateo Hernandez Netro, governor of San Luis Potosi, disappeared from his state capital leaving a note that designated the chief of the State supreme court as acting governor.

A group of other governors supporting President Cardenas last night told Hernandez Netro he must show quickly what side of the fence he is on. His disappearance followed.

The government reinforced its punitive expedition today and mapped a cavalry mop-up of Saturnino Cedillo's peasant army.

Cedillo Missing.

The defense ministry dispatched the Thirty-sixth Infantry Battalion from the capital early today to back up hard-riding cavalrymen among the 10,000 men Cardenas had concentrated in the provincial stronghold of the free lance strong man.

Actual warfare broke out yesterday when 200 cavalrymen clattered into Rio Verde, 60 miles east-southeast of the provincial capital, San Luis Potosi, and drove out a rebel force.

A government estimate put the number of men under Cedillo's command at 2,000—a marked reduction from the 18,000 to 20,000 credited to the agrarian leader before the outbreak.

The whereabouts of Cedillo, until last week a general in the federal army and until last August 16 Car-

See MEXICO, Page 4, Column 5.

3 British Sailors Hurt When Bombs Rain on Valencia

Valencia, Spain, May 22 (U.P.).—Three members of the crew of the British merchant ship Penchames were wounded seriously today when the vessel was bombed in an insurgent air raid on Valencia.

The decks of the British ship were badly damaged by the insurgent bombs.

(Lloyd's shipping register does not list a British ship named Penchames.)

After raiding Valencia and the nearby working-class suburb of El Grau the planes sped up the coast to Sagunto, where heavy damage was reported, but there was no loss of life.

One in Party of 5 U.S. Workers Drowns as 2 Canoes Capsize

Harbor police last night futilely searched the swirling waters of the Potomac River just below Chain Bridge for the body of Henry Kanczuka, 23-year-old State Department clerk, missing since 5:30 p. m., when a canoe in which he was riding with two companions capsized.

A second canoe, occupied by friends of the missing youth, also overturned in the swift water when the boys noticed the empty canoe of their chums float by and attempted to head the frail craft for shore.

Friends of Kanczuka, Irwin Behn, 20, and Albert Hanse, 25, both clerks employed by the State Department, and riding with him when the canoe upset, told police they saw his body sink several times before disappearing farther downstream. Behn and Hanse both managed to swim ashore.

Edward Fenig, 23, also a clerk at the State Department, and Carl Hanse, civilian employe in the Marine Corps, occupied the second boat, which capsized 200 yards below the point where Kanczuka disappeared. Hanse swam ashore, while Fenig was picked up by a passing motorboat.

According to Fenig, Kanczuka was able to swim but apparently was overcome by strong undercurrents. Several witnesses to the tragedy said they noticed occupants of the first canoe playing about in the small craft just before it capsized.

Mrs. Lillian Mackey, proprietor of a store near the Virginia end of Chain bridge, said members of the boating party visited the store shortly before the accident and remarked that they had been having trouble

See CANOE, Page 3, Column 2.

Sudetens Again Refuse To Deal With Prague; Nazis Report 'Invasion'

France Breathes Easier, Believing London-Paris Demarches a Success.

Berlin Is Expected To Heed Warning

Czechs Won't Resort to Force Unless Attacked, Statesmen Feel.

By the United Press.

Paris, May 22.—Reassuring messages were exchanged between Paris and Prague today and the French government felt tension was on the wane in the Czechoslovakian crisis.

A foreign office spokesman said the government "considers with satisfaction the situation's improvement but continues a vigilant watch while the Czechs seek to negotiate with the Sudetens, giving them satisfaction on many points."

France reported assurances from London and Moscow that if France is drawn into war with Germany as a consequence of aiding the Czechs against aggression, Britain and Russia will join her. France feels secure behind the Maginot line and there is neither panic nor great anxiety at the prospect of war.

Czechs Say, "We'll Fight."

The French press credits the Franco-British demarches to Berlin with doing more than anything else to prevent direct German action in Czechoslovakia.

Prague messages to the French government today insisted the Czechs would not voluntarily resort to force to settle the minorities dispute, but contained the succinct warning: "We will fight if a single German soldier crosses the border."

Tension Less Acute.

The French foreign office, after tabulating telegrams today from all capitals, said the tension was less acute and professed conviction that Britain's friendly counsels will prevail in the end. A message from President Eduard Benes promised full inquiry into the fatal shooting of two Sudetens by Czech police—specific cause of the crisis—with assurance the killers would be punished if it were found they acted too hastily.

He also said Czechoslovakia did not plan further mobilization unless tension increased. The 80,000 reserves called to the colors yesterday have been stationed at strategic points in Czech border fortifications, he added.

D'Annunzio's Son Held as Runaway Plane Hits Woman

Farmingdale, N. Y., May 22 (U.P.).—Hugo D'Annunzio, son of the late Gabriele D'Annunzio, famed Italian poet, was held in $500 bail on a charge of third degree assault after a single motor plane, which he owned, crashed into an automobile near here and injured a woman.

Police said the young Italian flier was standing beside the plane on the flying field when it suddenly swung around in a gust of wind and struck D'Annunzio, knocking him to the ground.

The plane, according to spectators, rolled toward a road adjoining the field, where several autos were parked. The car in which Mrs. Susie H. Jones, 44, of Huntington, N. Y., sat was parked between another automobile and the fence. Mrs. Jones attempted to jump but the plane crashed into the car and she was pinned under the plane. Mrs. Jones was taken to a hospital, where her condition was reported as serious.

5 Identify Urchin As Peter Levine

Dallas, May 22 (AP).—One of two youths who munched sandwiches at a tavern here two nights ago was identified "positively" today as Peter Levine, 12-year-old son of a New Rochelle, N. Y., attorney, who was reported kidnaped three months ago.

Five persons, including Lee Hayes, the tavern proprietor, made the identification.

The youths, hungry and ragged, told Hayes they were without funds. Homer Sealy, former District Attorney's investigator, bought the boys sandwiches. The boy identified as Levine was not talkative.

Europe Watches Czechoslovakia

Associated Press WIREPHOTO.
KAMIL KROFTA, Czechoslovakia's foreign minister, who yesterday explained officially that his nation is calling out new troops to preserve internal order.

The tense situation throughout Europe caused by fear that German support of the Sudeten minority party demands in Czechoslovakia might provoke war was somewhat allayed yesterday. A summary follows:

PRAGUE—The Sudeten German Party refused to negotiate with the government as elections passed quietly.

BERLIN—Czechoslovakian soldiers were accused by a semiofficial German news agency of crossing the Bohemian border.

LONDON—The British cabinet discussed a proposal for dispatch of an "international army" to police Czechoslovakia.

PARIS—France reiterated her pledge to aid Czechoslovakia in case of German aggression.

ROME—Mussolini was reported as urging moderation in dealing with Sudeten-Czech crisis.

British Discuss Nazis' Plan to 'Police' Czechs

Cabinet Meets on Proposal to Send 'International Army' to Country.

By the United Press.

London, May 22.—The British cabinet met in emergency session late today and discussed a proposal, attributed to Germany's initiative, for dispatch of an "international army" to police Czechoslovakia, whose borders are flanked by the troops of four nations on warlike footing.

The suggestion was considered after Viscount Halifax, following day-long communication with Europe's worried chancelleries, conveyed to the cabinet ministers a grave German warning of the explosive possibilities in Czechoslovakia.

London heard that while Czechoslovakia and Germany moved thousands of troops up to the Bohemian frontier for "extraordinary maneuvers," Poland's troops were close to the Slovakian border and Hungary was taking "certain military measures" on the south.

Czechoslovakia was virtually a sealed nation tonight with few frontier points open.

Britain, the cabinet decided, must refrain from taking sides in the Czech-Nazi dispute if its role of peacemaker is to succeed, and new approaches will be made to Berlin and Prague.

The Czechs will be urged to make every effort to avoid incidents while Germany will be asked to induce a more moderate tone toward Czechoslovakia in the Nazi press and to be more patient.

Lord Halifax, foreign secretary, informed the cabinet in its hour-

See LONDON, Page 4, Column 2.

3 Killed, 10 Hurt In Texas Tornado

Graham, Tex., May 22 (AP).—A tornado struck the tiny town of Ivan in the hills of west central Texas today, killing three persons, injuring at least ten, and damaging every structure.

Czechs Crossed Border, Tried to Blast Bridge, Says News Agency.

German Vote High In Czechoslovakia

Henlein Followers Gain 36 Seats in Municipal Parliaments.

By the Associated Press.

Prague, Czechoslovakia, May 22 Czechoslovakia's militant German minority tonight refused again to negotiate with the government over autonomy demands that raised Europe's war fever and brought nearly 500,000 Czech troops to guard the 1,300-mile frontier facing Germany during tense municipal elections.

The Sudeten German Party, supported by Adolf Hitler, issued a communique in the war-fearing Czech capital declining any negotiations "under the existing unconstitutional situation."

It accused the Czech government of throwing troops into the Sudeten German regions "although there was not the slightest evidence any revolt was in preparation there."

Use of troops was called unconstitutional.

[The Deutsches Nachrichten Bureau, semi-official news agency of Berlin, tonight accused Czechoslovak soldiers of crossing the Bohemian border into German territory and attempting to blow up a wooden bridge across the Thaya River near Mistelbach, the United Press reported.

Elections Quiet.

[The purported incident occurred between noon and 2 p. m. Saturday. The agency stated ten Czechoslovak soldiers placed nearly 20 pounds of protyl around the bridge but returned to Czech territory when two German frontier guards approached. The latter were credited with preventing an explosion which would have destroyed the bridge.—Editor's note.]

The new refusal to arbitrate did nothing to allay tension that spread to all Europe's capitals, arousing fear Nazi support of the German minority demands might provoke war.

The elections passed quietly with no repetition of disorders in which two Germans were killed Friday night, but anxious Czechoslovakia particularly watched the frontier of Germany, whose fuehrer, Adolf Hitler, proclaimed himself the protector of all Germans even outside his nation.

Czechs Predict Peace.

Government spokesmen, reiterating the warning Czechoslovakia's boundaries would be defended with an iron determination against all odds, said they saw a relaxation of tension since yesterday.

"This emergency will pass off peacefully," one official said.

The cabinet's political committee discussed the situations of national defense and of the 3,500,000 Sudeten Germans clamoring for autonomy and other concessions.

Later, Premier Milan Hodza received three Sudeten German members of Parliament in the hope of creating a more favorable atmosphere for forthcoming negotiations over the proposed nationalities' statute with which the government will satisfy minority demands.

Big German Vote.

Today's elections were the first of three in which approximately 7,000,000 citizens of this war-created republic will vote for new communal representatives.

Only a few towns with large German populations voted today out of the total of 1,500 communities.

They included the Bohemian communities of Boehmisch-Leipa, Leitmaeritz, Aussig and Teschen.

The Sudetens increased their municipal parliament seats from 69 to

See PRAGUE, Page 4, Column 3.

Today's Index

	Pages
Amusements	12
Classified Ads	16, 17, 18
Comics	19
Crossword	16
Editorials	6
Federal Diary	7
In Hollywood	12
Over the Coffee	11
Pegler	7
Pictures	10
Radio	16
Society	8
Sports	13, 14, 15
The Post's New Yorker	13
Woman's Page	9

Bigger and Better
Federal workers get a new three-day holiday this year—the Armistice Day week-end. See Federal Diary, Page 7.

The Washington Post

The Weather
Today—Cloudy and cooler followed by showers.
Tomorrow—Showers.
Yesterday—High, 80; low, 62.
Details on page 16.

NO. 22,621 Entered as Second-Class Matter, Postoffice, Washington, D. C. WASHINGTON: MONDAY, MAY 23, 1938 X **** Copyright, 1938, By The Washington Post. THREE CENTS

Capitol Hill Bloc to Fight Ban on PWA Power Funds

Threat Voiced to Keep Congress in Session Until 'Frost.'

June 15 Proposed For Adjournment

House Struggle Opens Today on Modified Wage-Hour Bill.

A threat to keep Congress in session "until frost—a killing frost"—came yesterday from the angry public power bloc on Capitol Hill, determined to block prohibition of the use of PWA funds for municipal power projects.

Stirred by the Senate Appropriations Committee's adoption of such an amendment to the huge spending-lending recovery bill, the bloc laid plans immediately—first to prevent Senate acceptance of the provision, and next to avoid House acquiescence if the Senate should accept it.

June 1 adjournment plans were abandoned, meanwhile, and the tentative date for the end of the session moved up half a month, as the most important and controversial measures still before Congress faced stiff fights in both houses, beginning today.

While the Senate takes up the recovery bill, reported Saturday by the Appropriations Committee, the House will be opening again the struggle over the modified wage-hour bill, forced onto the floor from the hostile Rules Committee by means of a majority petition.

While the measure is expected to pass the House, it will not be until after a determined effort to revise it or substitute for it a Southerner-sponsored version. Even after expected House passage, the Administration-desired bill must overcome serious Senate opposition, perhaps even a filibuster, before it can be sent to the White House.

Before the two major fights open in House and Senate, President Roosevelt will go over the legislative situation—and strategy—in a conference with leaders of both houses.

No indication has been given as to whether the President will seek elimination of the restriction on PWA's power program.

The threat of Congressional deliberations until fall came from Representative Rankin (Democrat), of Mississippi, who said:

"We will hold Congress in session till frost—a killing frost—before the House will agree to the proposed Senate amendments emasculating the Administration's power

See CONGRESS, Page 2, Column 5.

Bulgarians Begin Parliament, Their First for 4 Years

Sofia, May 22 (AP).—Bulgaria returned to ostensibly democratic rule today after four years of dictatorial rule by King Boris III.

The formal change came with the opening of the twenty-fourth ordinary national assembly selected in March elections.

(Elections last March were called by King Boris in a step toward restoration of Bulgaria's constitution which was suspended in 1934 when the King seized dictatorial powers.)

The King urged the new deputies to take confidence from the near past and to co-operate "by new means and in a new manner" for the well-being of Bulgaria.

POST FEATURE PARADE

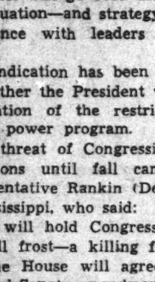

Before Donald Duck first appeared in The Post, Walt Disney warned us that Donald would become troublesome and disrupt dinner parties with his amusing antics. You'll enjoy this famous screen character daily on The Post comic page.

Mercy Slayer Kills His Wife And Self in Va.

JOHN STANTON STRINGFELLOW.

Professor Discovers Bodies of Devoted Couple in Charlottesville.

Special Dispatch to The Post.

Charlottesville, Va., May 22.—A mercy slaying and a suicide today ended the romance of two of Charlottesville's most prominent and respected citizens.

Capt. John Stanton Stringfellow, 54, World War veteran and retired civil engineer, apparently pointed a revolver at his 50-year-old invalid wife in her flower-filled sickroom, shot twice and killed her instantly.

See SUICIDE, Page 3, Column 3.

Divorce Starts Drive to Crush Atlanta Graft

Wife Tells on Bootlegger and 19 Officials Are Now Indicted.

By the Associated Press.

Atlanta, May 22.—Special Prosecutor E. E. Andrews shook a sheaf of indictments charging officers here with taking bribes and said today, "that's only a beginning, we're going to yank out graft by the roots."

There were true bills against six former Fulton County (Atlanta) deputy sheriffs, 11 Atlanta policemen, a convict camp clerk and the clerk's helper in the packet—the result of day and night labor since last fall.

"So far," said Andrews, "this graft probe has involved mostly liquor 'protection' cases, but we're going into every line of vice before we stop. We've got the lever we needed to work with and the funny part is that it came out of a routine divorce case."

Rumors of "protection" buying and various grafting had circulated here for months, said Andrews, but witnesses were reluctant and the inquiry got nowhere until "Pee Wee" Burns, convicted bootlegger, began having arguments with his wife.

"Finally," Andrews said, "she sued him for divorce and asked a property settlement. She brought into court some papers showing he had bought property under other names. In these, some slips turned up showing fairly regular payments of $25 and upward 'for ice' to individuals represented by initials.

"That set us figuring. 'Ice' is the last three letters of the word, 'police.' Some of the 'ice' payments were to "bicycle boys,' and we got

See ATLANTA, Page 2, Column 3.

Rubinoff Believed Dangerously Ill

Battle Creek, Mich., May 22 (AP).—Dr. Walter F. Martin announced this afternoon that a second emergency operation had been performed on Dave Rubinoff, concert violinist, who submitted to an emergency appendectomy here May 6.

"He is a very seriously sick man," Dr. Martin said. The second operation, performed today, was for removal of an abscess in the abdomen, Dr. Martin said.

Wise Will Retire As Zionist Head

Worcester, Mass., May 22 (AP).—Rabbi Stephen S. Wise, Jewish leader, said in a speech here tonight for the United Pilgrims Appeal that he would retire from the presidency of Zionist Organization of America, a position he has held intermittently for the last 25 years.

Labor Bloc Fails to Pick La Follette

But State Progressives Leave Way to Rename Wisconsin Governor.

Parley Refuses to Take Stand on New Party; Hoan for Senator.

By the Associated Press.

Madison, Wis., May 22.—The Wisconsin Farmer-Labor-Progressive Federation today rejected a move to name Gov. Philip La Follette, president of the new National Progressive Party, as its nominee for Governor, but left the way open for its executive board to select La Follette if he enters the race.

The convention unanimously indorsed Daniel W. Hoan, Milwaukee's Socialist mayor, as Progressive candidate for United States Senator.

Cheering delegates voted down Hoan's flat refusal to run for the senatorship, and insisted he be drafted for that office. F.-L.-P. convention leaders characterized Hoan as a man who could carry forward the national political movement in which the farm-labor element will be a potent factor.

Name Governor's Friend.

The convention applauded when the secretary ruled out Gov. La Follette's name as the indorsee for re-election because he is not a member of the federation, but it took no stand for or against the National Progressive Party.

The Wisconsin Federation indorsed as its candidate for Governor one of La Follette's closest friends, Secretary of State Theodore Dammann. Political observers took this to mean that if La Follette, who has not yet announced his personal plans, decides to run for re-election, Dammann would withdraw and again be candidate for secretary of State.

The federation is composed of nine organizations and encompasses the A. F. of L., C. I. O., Socialist and Progressive Parties, the Workers' Alliance (an organization of unemployed), Railroad Brotherhoods, and three farm groups. Since it was organized in 1935, La Follette has declined to join the federation, but many of his associates in legislative and county organizations are members.

Hope for Affiliation.

La Follette's advisers said they foresaw no complications in the F.-L.-P. convention action, and it would have no effect on the new party organization. La Follette had not asked for an indorsement.

All resolutions pertaining to the National Progressives and to expansion of the federation movement in other States were sidetracked by the convention and referred to its new executive board.

Meanwhile, La Follette is closely watching the trend of the farm-

See LIBERALS, Page 2, Column 1.

Climax Expected As Limerick Trial Resumes Today

The week-old trial of former Policeman Robert F. Langdon, charged with the murder of Beulah Limerick seven years ago, is expected to reach its dramatic climax today when Langdon himself takes the stand. The accused is scheduled to provide new "surprise" testimony when he faces the jury for the first time since the trial started.

Also slated to tell his story to the jury today is Lyman Green, the interne who pronounced the 19-year-old girl dead. Green is now employed by the Procurement Division.

Russell Kelly, chief of defense counsel, said he will renew his motion today for a directed verdict of acquittal.

Childs, a Founder Of Cafe Chain, Dies

Bernardsville, N. J., May 22 (AP).—William Childs, 72, a founder of the restaurant chain bearing his name, died today after illness of several months.

Mr. Childs withdrew from control of the restaurant chain, which he helped found in 1888, nine years ago after a controversy over his predilection for vegetarian menus.

Reds Oust Veteran Woman Labor Chief

Moscow, May 22 (AP).—Removal of Alexander Artukhina, veteran woman Bolshevist, from leadership in the Cotton Textile Workers Union for failing to take energetic action against Soviet wreckers, was disclosed today.

U. S. Writer Sees Chinese Rout by Air

Flight in Japanese Plane Shows Troops Running From Invaders.

By Elmer W. Peterson.

With the Japanese Armies on the Central China War Front, May 22 (AP).—I witnessed the Chinese-Japanese war from the air today.

It was an unprecedented inspection, made from a Japanese war plane, which unfolded a ghastly picture of men fighting, dying and swarming like ants along dusty roads below.

Flying over an area 25 miles long and 15 miles wide I saw evidence that the Chinese were broken, desperate and bewildered in the face of the onrushing Japanese legions.

At the height of 500 feet over Suchow I saw Japanese troops in full possession of that important railway junction.

The rising sun flag was floating over the city and Japanese soldiers, tanks and trucks were everywhere.

Mission Is Intact.

Sections of the city were blasted into ruins by artillery and air bombardment, but the damage did not appear as great as had been expected.

Circling three times over the railway junction I saw the Southern Presbyterian Mission intact. The stars and stripes painted on the roof of the slate gray building were clearly visible.

From here we flew for two hours through the very center of the battle zone where the Japanese say

See CHINESE, Page 4, Column 6.

Japanese War Bars U.S. Pact, Pittman Holds

Treaty Violations Make New Agreements Unjustified, He Says.

By the Associated Press.

Senator Pittman (Democrat), Nevada, chairman of the Senate Foreign Relations Committee, contends Japan must "remedy the wrong" done in treaty violations against China before the United States would be justified in signing a new nonaggression pact with her.

Holds Pact Unnecessary.

He took this position in an interview when asked for comment on a recent statement by Koki Hirota, the Japanese foreign minister. Hirota had raised the question of this Government's willingness to enter into a nonaggression agreement with Japan.

Pittman said he was satisfied the Foreign Relations Committee would not look with favor on such a treaty, nor would the Senate be willing to ratify it at the present time.

"Our Government does not have to be bound by treaty to prevent it from engaging in acts of aggression against Japan," he said in response to further questions. "Japan's contempt for and violation of treaties would be no assurance to the United States.

Speaks for Self Only.

"Until Japan remedies the wrong done in her violation of the Covenant of the League of Nations and the Nine-Power Treaty in her aggressions against China, no government, in my opinion, is justified in entering into a political treaty with her.

"Our Government holds that Japan has violated and now is violating a treaty of nonaggression with the United States—namely, the Nine-Power Treaty—through her wilful invasion and attempted con-

See PITTMAN, Page 4, Column 5.

Plane Tries Attack Again On Cardenas

Federal Craft Drives It Away, But Fails to Capture It.

Government Reinforces Expedition, Maps Cavalry Mop-Up.

By the Associated Press.

San Luis Potosi, Mexico, May 22. Federal combat craft today drove off a rebel plane which made a second attempt to bomb the Villa Hermosa residence of President Cardenas.

A fast transport bomber, identified by authorities as one of two planes in possession of the rebel chieftain, Saturnino Cedillo, dropped four bombs near Cardenas' field headquarters yesterday.

The bombs, apparently 25-pounders, dug up the earth along a nearby airfield where Cardenas had stationed an air squadron to help put down the Cedillo rebellion, but did no other damage.

Escapes Pursuit.

Villa Hermosa is 3 miles from San Luis Potosi, the headquarters of Cardenas' campaign. Guards around the villa were increased following yesterday's air attack.

The rebel raider did not get close enough to drop bombs as it did yesterday, and easily outdistanced pursuit planes.

Meanwhile, Mateo Hernandez Netro, governor of San Luis Potosi, disappeared from his state capital leaving a note that designated the chief of the State supreme court as acting governor.

A group of other governors supporting President Cardenas last night told Hernandez Netro he must show quickly what side of the fence he is on. His disappearance followed.

The government reinforced its punitive expedition today and mapped a cavalry mop-up of Saturnino Cedillo's peasant army.

Cedillo Missing.

The defense ministry dispatched the Thirty-sixth Infantry Battalion from the capital early today to back up hard-riding cavalrymen among the 10,000 men Cardenas had concentrated in the provincial stronghold of the free lance strong man.

Actual warfare broke out yesterday when 200 cavalrymen clattered into Rio Verde, 60 miles east-southeast of the provincial capital, San Luis Potosi, and drove out a rebel force.

A government estimate put the number of men under Cedillo's command at 2,000—a marked reduction from the 18,000 to 20,000 credited to the agrarian leader before the outbreak.

The whereabouts of Cedillo, until last week a general in the federal army and until last August 16 Car-

See MEXICO, Page 4, Column 5.

3 British Sailors Hurt When Bombs Rain on Valencia

Valencia, Spain, May 22 (U.P.).—Three members of the crew of the British merchant ship Penchames were wounded seriously today when the vessel was bombed in an insurgent air raid on Valencia.

The decks of the British ship were badly damaged by the insurgent bombs.

(Lloyd's shipping register does not list a British ship named Penchames.)

After raiding Valencia and the nearby working-class suburb of El Grau the planes sped up the coast to Sagunto, where heavy damage was reported, but there was no loss of life.

One in Party of 5 U.S. Workers Drowns as 2 Canoes Capsize

Harbor police last night futilely searched the swirling waters of the Potomac River just below Chain Bridge for the body of Henry Kanczuka, 23-year-old State Department clerk, missing since 5:30 p. m., when a canoe in which he was riding with two companions capsized.

A second canoe, occupied by friends of the missing youth, also overturned in the swift water when the boys noticed the empty canoe of their chums float by and attempted to head the frail craft for shore.

Friends of Kanczuka, Irwin Behn, 20, and Albert Hanse, 25, both clerks employed by the State Department, and riding with him when the canoe upset, told police they saw his body sink several times before disappearing farther downstream. Behn and Hanse both managed to swim ashore.

Edward Fenig, 23, also a clerk at the State Department, and Carl Hanse, civilian employe in the Marine Corps, occupied the second boat, which capsized 200 yards below the point where Kanczuka disappeared. Hanse swam ashore, while Fenig was picked up by a passing motorboat.

According to Fenig, Kanczuka was able to swim but apparently was overcome by strong undercurrents. Several witnesses to the tragedy said they noticed occupants of the first canoe playing about in the small craft just before it capsized.

Mrs. Lillian Mackey, proprietor of a store near the Virginia end of Chain bridge, said members of the boating party visited the store shortly before the accident and remarked that they had been having trouble

See CANOE, Page 3, Column 2.

Sudetens Again Refuse To Deal With Prague; Nazis Report 'Invasion'

France Breathes Easier, Believing London-Paris Demarches a Success.

Berlin Is Expected To Heed Warning

Czechs Won't Resort to Force Unless Attacked, Statesmen Feel.

By the United Press.

Paris, May 22.—Reassuring messages were exchanged between Paris and Prague today and the French government felt tension was on the wane in the Czechoslovakian crisis.

A foreign office spokesman said the government "considers with satisfaction the situation's improvement but continues a vigilant watch while the Czechs seek to negotiate with the Sudetens, giving them satisfaction on many points."

France reported assurances from London and Moscow that if France is drawn into war with Germany as a consequence of aiding the Czechs against aggression, Britain and Russia will join her. France feels secure behind the Maginot line and there is neither panic nor great anxiety at the prospect of war.

Czechs Say, "We'll Fight."

The French press credits the Franco-British demarches to Berlin with doing more than anything else to prevent direct German action in Czechoslovakia.

Prague messages to the French government today insisted the Czechs would not voluntarily resort to force to settle the minorities dispute, but contained the succinct warning: "We will fight if a single German soldier crosses the border."

Tension Less Acute.

The French foreign office, after tabulating telegrams today from all capitals, said the tension was less acute and professed conviction that Britain's friendly counsels will prevail in the end. A message from President Eduard Benes promised full inquiry into the fatal shooting of two Sudetens by Czech police—specific cause of the crisis—with assurance the killers would be punished if it were found they acted too hastily.

He also said Czechoslovakia did not plan further mobilization unless tension increased. The 80,000 reserves called to the colors yesterday have been stationed at strategic points in Czech border fortifications, he added.

D'Annunzio's Son Held as Runaway Plane Hits Woman

Farmingdale, N. Y., May 22 (U.P.). Hugo D'Annunzio, son of the late Gabriele D'Annunzio, famed Italian poet, was held in $500 bail on a charge of third degree assault after a single motor plane, which he owned, crashed into an automobile near here and injured a woman.

Police said the young Italian flier was standing beside the plane on the flying field when it suddenly swung around in a gust of wind and struck D'Annunzio, knocking him to the ground.

The plane, according to spectators, rolled toward a road adjoining the field, where several autos were parked. The car in which Mrs. Susie H. Jones, 44, of Huntington, N. Y., sat was parked between another automobile and the fence. Mrs. Jones attempted to jump but the plane crashed into the car and she was pinned under the plane. Mrs. Jones was taken to a hospital, where her condition was reported as serious.

5 Identify Urchin As Peter Levine

Dallas, May 22 (AP).—One of two youths who munched sandwiches at a tavern here two nights ago was identified "positively" today as Peter Levine, 12-year-old son of a New Rochelle, N. Y., attorney, who was reported kidnaped three months ago.

Five persons, including Lee Hayes, the tavern proprietor, made the identification.

The youths, hungry and ragged, told Hayes they were without funds. Homer Sealy, former District Attorney's investigator, bought the boys sandwiches. The boy identified as Levine was not talkative.

Europe Watches Czechoslovakia

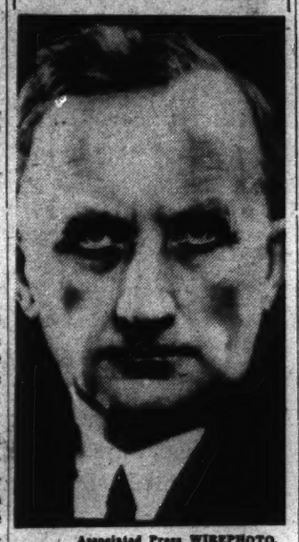

Associated Press WIREPHOTO.
KAMIL KROFTA, Czechoslovakia's foreign minister, who yesterday explained officially that his nation is calling out new troops to preserve internal order.

The tense situation throughout Europe caused by fear that German support of the Sudeten minority party demands in Czechoslovakia might provoke war was somewhat allayed yesterday. A summary follows:

PRAGUE—The Sudeten German Party refused to negotiate with the government as elections passed quietly.

BERLIN—Czechoslovakian soldiers were accused by a semiofficial German news agency of crossing the Bohemian border.

LONDON—The British cabinet discussed a proposal for dispatch of an "international army" to police Czechoslovakia.

PARIS—France reiterated her pledge to aid Czechoslovakia in case of German aggression.

ROME—Mussolini was reported as urging moderation in dealing with Sudeten-Czech crisis.

British Discuss Nazis' Plan to 'Police' Czechs

Cabinet Meets on Proposal to Send 'International Army' to Country.

By the United Press.

London, May 22.—The British cabinet met in emergency session late today and discussed a proposal, attributed to Germany's initiative, for dispatch of an "international army" to police Czechoslovakia, whose borders are flanked by the troops of four nations on warlike footing.

The suggestion was considered after Viscount Halifax, following day-long communication with Europe's worried chancelleries, conveyed to the cabinet ministers a grave German warning of the explosive possibilities in Czechoslovakia.

London heard that while Czechoslovakia and Germany moved thousands of troops up to the Bohemian frontier for "extraordinary maneuvers," Poland's troops were close to the Slovakian border and Hungary was taking "certain military measures" to the south.

Czechoslovakia was virtually a sealed nation tonight with few frontier points open.

Britain, the cabinet decided, must refrain from taking sides in the Czech-Nazi dispute if its role of peacemaker is to succeed, and new approaches will be made to Berlin and Prague.

The Czechs will be urged to make every effort to avoid incidents while Germany will be asked to induce a more moderate tone toward Czechoslovakia in the Nazi press and to be more patient.

Lord Halifax, foreign secretary, informed the cabinet in its hour-

See LONDON, Page 4, Column 2.

3 Killed, 10 Hurt In Texas Tornado

Graham, Tex., May 22 (AP).—A tornado struck the tiny town of Ivan in the hills of west central Texas today, killing three persons, injuring at least ten, and damaging every structure.

Czechs Crossed Border, Tried to Blast Bridge, Says News Agency.

German Vote High In Czechoslovakia

Henlein Followers Gain 36 Seats in Municipal Parliaments.

By the Associated Press.

Prague, Czechoslovakia, May 22 Czechoslovakia's militant German minority tonight refused again to negotiate with the government over autonomy demands that raised Europe's war fever and brought nearly 500,000 Czech troops to guard the 1,300-mile frontier facing Germany during tense municipal elections.

The Sudeten German Party, supported by Adolf Hitler, issued a communique in the war-fearing Czech capital declining any negotiations "under the existing unconstitutional situation."

It accused the Czech government of throwing troops into the Sudeten German regions "although there was not the slightest evidence any revolt was in preparation there."

Use of troops was called unconstitutional.

[The Deutsches Nachrichten Bureau, semi-official news agency of Berlin, tonight accused Czechoslovak soldiers of crossing the Bohemian border into German territory and attempting to blow up a wooden bridge across the Thaya River near Mistelbach, the United Press reported.

Elections Quiet.

[The purported incident occurred between noon and 2 p. m. Saturday. The agency stated ten Czechoslovak soldiers placed nearly 20 pounds of protyl around the bridge but returned to Czech territory when two German frontier guards approached. The latter were credited with preventing an explosion which would have destroyed the bridge.—Editor's note.]

The new refusal to arbitrate did nothing to allay tension that spread to all Europe's capitals, arousing fear Nazi support of the German minority demands might provoke war.

The elections passed quietly with no repetition of disorders in which two Germans were killed Friday night, but anxious Czechoslovakia particularly watched the frontier of Germany, whose fuehrer, Adolf Hitler, proclaimed himself the protector of all Germans even outside his nation.

Czechs Predict Peace.

Government spokesmen, reiterating the warning Czechoslovakia's boundaries would be defended with an iron determination against all odds, said they saw a relaxation of tension since yesterday.

"This emergency will pass off peacefully," one official said.

The cabinet's political committee discussed the situations of national defense and of the 3,500,000 Sudeten Germans clamoring for autonomy and other concessions.

Later, Premier Milan Hodza received three Sudeten German members of Parliament in the hope of creating a more favorable atmosphere for forthcoming negotiations over the proposed nationalities' statute with which the government will satisfy minority demands.

Big German Vote.

Today's elections were the first of three in which approximately 7,000,000 citizens of this war-created republic will vote for new communal representatives.

Only a few towns with large German populations voted today out of the total of 1,500 communities.

They included the Bohemian communities of Boehmisch-Leipa, Leitmaeritz, Aussig and Teschen.

The Sudetens increased their municipal parliament seats from 69 to

See PRAGUE, Page 4, Column 3.

Today's Index

	Pages
Amusements	12
Classified Ads	16, 17, 18
Comics	19
Crossword	16
Editorials	6
Federal Diary	7
In Hollywood	12
Over the Coffee	11
Pegler	7
Pictures	10
Radio	18
Society	9
Sports	13, 14, 15
The Post's New Yorker	12
Woman's Page	9

Relief Presses For a Solution In Many States

Widespread Character of Problems Described in Legislative Survey.

By the Associated Press.

Chicago, May 22.—Relief and social welfare problems have dominated this year's State legislative sessions, thus far, and now are pressing for solution in special meetings of the Illinois and Ohio legislatures.

The widespread character of these problems was described today in a survey of legislative action prepared by the council of State governments.

In Illinois, the Legislature in special session had before it a bill for a $500,000 monthly increase in State aid for relief in Chicago, where 91,000 persons were without relief checks for May due to the depletion of both city and State funds.

Plan Called "Stop-Gap."

Relief officials described the proposal, made by the State administration headed by Gov. Henry Horner, as a "stop-gap." They contended the city needed at least $1,000,000 additional each month.

The bill, which provided that $4,500,000 be taken from the State treasury to supply the $500,000 additional funds for the balance of the year, was expected to be passed next Wednesday.

The State now supplies $3,000,000 a month to Chicago from sales tax receipts, and the Governor has suggested that $3,500,000 monthly should be the limit of the State's aid. Additional funds by taxing each package of cigarets sold in Chicago not more than 3 cents each were asked in a measure offered by State Senator Harold G. Ward, spokesman for Mayor Edward J. Kelly, of Chicago.

Ohio Considers Problems.

Ohio's Legislature was considering proposals to permit cities and counties to levy special taxes to finance relief. Earlier in the year the Ohio Legislators approved a $17,500,000 State relief appropriation.

Faced by similar problems, California's Legislature appropriated $5,000,000 to reimburse counties for social security payments and $4,000,000 for unemployment and self-help projects.

Kansas created a $800,000 emergency welfare fund available to counties. Georgia authorized its State welfare department to bear part of the county welfare administration expense. In Mississippi, an appropriation for the blind was provided and provisions for old-age assistance were liberalized.

Virginia Last to Act.

Virginia completed the national record for State participation in the Federal social security program when its Legislature passed laws providing public assistance.

California, Virginia, Missippi and New Jersey passed legislation to enable local government units to establish housing authorities for participation in large-scale public housing projects.

Kentucky was considering possible changes in the administration of its institutions for mental care.

"Although few Legislatures levied new State-wide taxes, most of them voted to continue 'emergency' levies and increased the power of their taxing agencies," the summary of the survey said.

In Other States.

"New York continued its emergency taxes and approved the continuation of sales taxes, and special utility, tobacco and 'luxury' taxes in New York City. Mississippi increased the powers of its tax commission, raised income-tax exemptions to the Federal level, increased income-tax rates ½ of 1 per cent, and passed a 2 per cent use law.

"Georgia abolished its tax commission and placed its taxing authority in the hands of a State revenue commissioner, and New Jersey appointed a committee of 16 to study tax delinquency."

Labor Bloc Fails To Pick La Follette

Liberals

Continued from Page 1.

labor movement in the Midwest, hoping for affiliations.

The State chief executive has been in contact with Farm-Labor leaders of Minnesota and Iowa, as well as liberals of other States. He reports an agreement on principles of the new party, but so far there has been no public amalgamation of Midwest liberal groups on methods of procedure and single-party label.

The Governor regards as his closest ally the Farmer-Labor Party, which controls Minnesota. The State committee of that organization has set up a sub-committee of five to give "serious study" to the National Progressive Party.

Retain Old Status.

La Follette lieutenants say the Governor has reached an agreement with Gov. Benson of Minnesota and other Farmer-Laborites of that State that no action should be taken which would jeopardize the liberal movement by an open declaration for the NPA in Minnesota.

This agreement, La Follette advisers said, clears the way for the Minnesota party to retain its Farmer-Labor status in the approaching elections, and act upon the new national party later.

However, the Minnesota F.-L. State committee has adopted a resolution opposing fascism, communism and exponents of the "antiquated monopolistic system," which is in line with the principles of the National Progressives.

See Little Opposition.

The Wisconsin F.-L.-P. entity in the Progressive Party, but not the whole part of it, voted down at its morning session a proposal to rescind its constitutional provision that only a member could be indorsed, but authorized its executive board, in effect, to deal with the situation in case La Follette seeks a fourth term.

Any federation candidate who withdraws—which is believed certain to be the case should La Follette run for re-election—may be replaced by the executive board if it chooses.

Working for Washington

Capper Sure Residents of States Want D.C. People to Have Vote

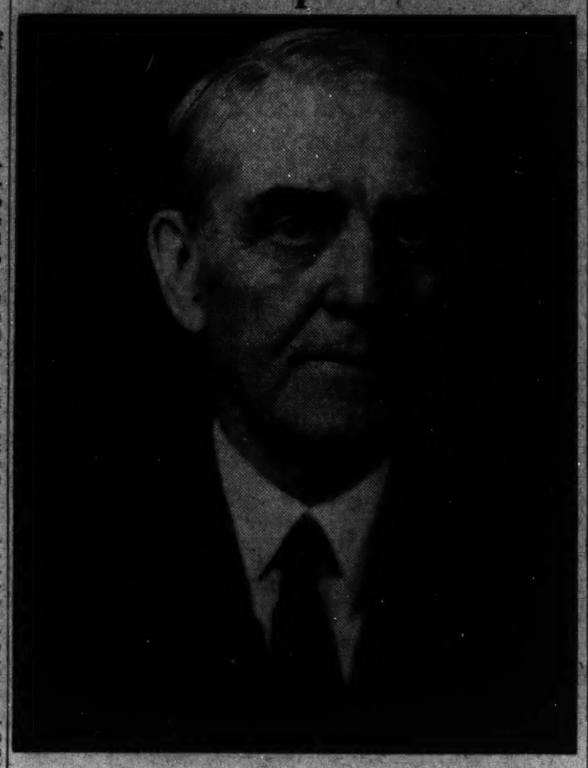

Harris & Ewing.

SENATOR ARTHUR CAPPER.

Americans' Natural Impulse Is to Believe in Suffrage, Says Senator Who Has Almost a Vested Interest in Kansas Ballots.

By Christine Sadler

If citizens "out in the States" ever get a chance to vote on whether District of Columbia residents should have representation in Congress and the right to vote for President, they will approve such a plan by an overwhelming majority. This is the opinion of Senator Arthur Capper, who was put on the District committee when he first arrived here in 1918 and has been there ever since.

"Many of them will be surprised that Washingtonians are not voting already. It is the natural impulse of the American people to believe in suffrage. I came here believing in a vote for the District and after eight years as chairman of the Senate District Committee, I believe in it more than ever," he declares.

Senator Capper does not believe that Congressmen—even those appointed to the District committees and trying to do all they can—can possibly be as interested in local affairs as they are in the least happenings back home. Although he has remained here 20 years and given liberally of his time to District affairs, for instance, Senator Capper's chief interests have remained in Kansas. The Kansans are "his people" and he's hankering to get back there to see them right now.

Wants to Go Home.

"Six months here, and I want to get home. I'll admit, on the other hand, though, that after five or six months in Kansas I am homesick to get back to the Capital," he says.

For several years Senator Capper has disapproved of the division of the cost of District government between the Federal Government and local residents. He thinks the Government's annual $5,000,000 contribution is too small and does not "believe Congress has been fair in that arrangement."

Senator Capper says he has found that the people of the District "do not object to the expenditure of their public funds for anything and everything that is needed." He believes that if they had a member of Congress on the job and responsible to them, they could get better results in their efforts for better hospitals and schools. "Gallinger Hospital conditions that are a disgrace to the National Capital have been permitted to exist, but not because of anything residents could do," he declares.

Congressmen Burdened.

"Congressmen do not intentionally neglect or slight District affairs, but they generally carry a great burden already. I think Congress welcomes complaints from the District residents and that the committees are inclined to hear all sides of the questoin. But legislation often drags out unnecessarily, and appropriations are blocked. A member close at hand watching could avoid much delay for the District.

"I don't think the District residents express themselves as forcefully as they should, but perhaps are inclined to think their work just so much lost effort. I think the people should be encouraged to take a real interest in their affairs. The recent election I consider to be a manifestation of their ability to express themselves clearly when they are sufficiently interested," he asserts.

The Kansan has been introducing and reintroducing a resolution asking Congress to give national representation to the District ever since the death six years ago of Senator Jones, of Washington, who was the leader until that date. He will continue to do so throughout his years in Congress, and he has two more years to go on his present term.

Republican and Still Here.

Capper was one of five Republicans who was elected to the Senate in the last elections. His State votes for him, regardless. "It was a great disappointment to me that the Republicans did not carry Kansas for Landon," he asserts.

But Senator Capper's hold on the Kansans is more than a political one. Two hundred and fifteen Kansas babies are named for him. He has lent a fourth of a million dollars to Kansas farm boys and girls who wished to buy seed corn, pigs, chickens and the like. For 29 years he has celebrated his birthday, on June 14, by a party at Topeka for all the boys and girls in Kansas. Capper's Weekly, only one of his publications,is accepted as part of the farmers' Bible. Added to all that, he loves a campaign. Nothing pleases him better than making speeches and meeting and greeting people. The sky would not look the same to Kansans if Arthur Capper were not representing them in Washington.

On Wednesday—Representative Ross A. Collins, of Mississippi, chairman of the sub-committee on District Appropriations, will be next in the "Working for Washington" series.

Colorado Justice, Roosevelt Friend, To Oppose Adams

By the Associated Press.

The Capital heard with keen interest yesterday that Justice Benjamin C. Hilliard, who conferred with President Roosevelt recently, had entered the race for the Democratic Senatorial nominatoin in Colorado against Senator Alva B. Adams.

Adams said he would issue a general statement later regarding his campaign.

At Denver, Justice Hilliard, member of the Colorado Supreme Court, said the Senator had failed to support the Roosevelt Administration. The justice added he intended to run on a "strictly New Deal platform."

Adams has said he opposed President Roosevelt's proposals only when he thought them detrimental to the interests of Colorado or when he deemed them unconstitutional.

Since 1934, he has piloted the Administration's big relief bills through the Senate and now is in charge of the $3,247,000,000 spending-lending measure.

On the President's court reorganization bill he expressed no opinion publicly. He opposed the Administration's Government reorganization measure.

SPECIAL NOTICES

SUCCESS COMES MUCH EASIER

When you are BOYD Trained. Beginners and Review Courses in Stenography, Bookkeeping, Calculating Machine. New Classes NOW Forming. Start NOW. BOYD SCHOOL (Est. 20 yrs.) 1333 F St. N.W. NAt. 2838.

$212,000,000 Sought by AAA To Cut Crops

37 Pct. Wheat Reduction Is Expected for 1939; Move Up to Congress.

By the Associated Press.

AAA officials indicated yesterday that if Congress approved the $212,000,000 farm benefit fund which the Senate Appropriations Committee has added to the relief bill, the money would be used to induce growers' compliance with the Government's 1939 crop programs.

Persons familiar with problems faced by the Agricultural Adjustment Administration said the money would be useful especially in connection with next year's wheat program. That program is expected to call for a drastic reduction in wheat plantings if present prospects for the 1938 crop materialize.

No Quota This Year.

[Secretary Henry Wallace announced on Friday that since no parity payment funds had been made available by May 15, no wheat marketing quotas on this year's crop will be possible.

He pointed out that the 1938 farm act sets May 15 as the latest date for establishing a national wheat marketing quota, subject to a referendum by the growers, and provides that no wheat quotas can be in effect for the marketing year beginning July 1 unless provision for parity payments on this year's crop have been made prior to that date.—Editor's note.]

Undoubtedly, officials said, the proposed fund would be distributed only among wheat, corn and cotton growers who kept within the planting quotas assigned them for next year.

Plan Big Reduction.

Such a policy already governs the distribution of $130,000,000 which Congress voted last year for cotton growers. Although made available for growers of 1937 cotton, payments from this fund will be made this summer only to farmers who planted within 1938 cotton acreage allotments assigned under the new crop control law.

AAA officials have expressed belief that other funds now available under the $500,000,000 soil conservation subsidy program would be insufficient to "compensate" wheat growers adequately for participation in the prospective acreage reduction for 1939.

The 1939 wheat program, to be announced in July, is expected to propose that plantings be reduced from the 80,000,000 acres seeded for this year's crop to 50,000,000 acres or less. Thus, individual farmers would be asked to reduce their operatons 37 per cent, or possibly more.

Cotton Surplus Seen.

Cotton growers who reduced their plantings about 20 per cent this season probably will be asked to do the same thing next year. A cotton surplus now estimated at 13,000,000 bales—sufficient to supply normal domestic and export needs a full year—will require acreage reduction again next year, officials said.

Growers in the Midwestern commercial corn belt, who this year were asked to reduce their operations about 18 per cent, also may be requested to repeat the program next year, depending on the size of this year's crop.

Chevalier Farley Comes to Defense Of Postmistresses

The old gallant, Postmaster General James Aloysius Farley, came to the defense of women in the Postal Service yesterday.

Women are in charge of some of the largest postoffices in the country, Farley declared, in response to numerous inquiries.

Women appointees, Farley said, are performing valuable service, both to the department and to their own communities.

Of the 30,469 Presidential and fourth-class postmasters appointed and commissioned between March 4, 1933, and May 12, 1938, 27 per cent, or 8,229 have been women, the Postmaster General announced. Of these, 3,360 women have received posts in first, second and third class offices.

Einstein's Union Enters Politics

Trenton, N. J., May 22 (AP).—Albert Einstein's union local was in politics today.

The newly formed Princeton unit of the Teachers Union, of which the famed physicist is a charter member, voted unanimously to affiliate with labor's Non-Partisan League, Herbert Cole, State president of the Teachers Union (A. F. of L.) told the State convention of the league yesterday.

Atlanta Divorce Sets Graft Trap

Atlanta

Continued from Page 1.

to thinking that might be motorcycle policemen.

"We called in certain officers under suspicion, promised them immunity and finally broke the case. Our reluctant witnesses suddenly began to change their minds about testifying, not knowing what we knew and afraid of perjury indictments. Public sentiment for a clean-up also helped."

Among the things developed, Andrews said, were that certain officers had been taking regular payments to "protect" bootleg joints and that a convict camp clerk had accepted money to release and mark "paroled" prisoners who had not been paroled at all.

Burns was indicted on a series of bribery counts, convicted, fined and sentenced to prison. The first of the officers accused of accepting bribes from Burns and others, Andrews said, will be called up for trial by June 1.

Automobiles are bought and sold every day through Post Classified Ads.

FAMOUS FOR ORIENTA COFFEE FINE FLAVOR

Chicago Cadets Visit Washington on Air Tour

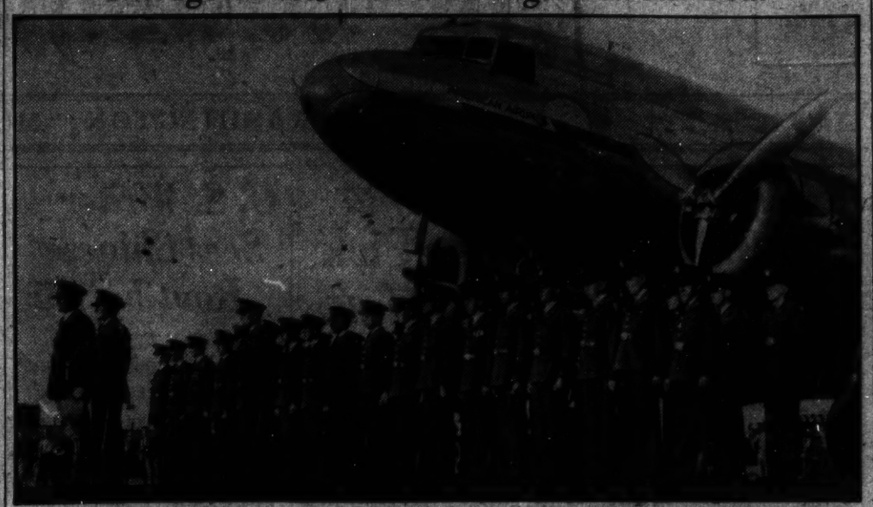

Post Staff Photo.

Forty-two cadets of Morgan Park Military Academy, who reached Washington yesterday by American Airlines on a 3,000-mile tour of the East by air. They will ask President Roosevelt to proclaim a National Crime Week.

Senate Bloc Ready for Battle To Keep PWA's Power Funds

Congress

Continued from Page 1.

program by prohibiting use of PWA funds for building municipal light and power systems and slashing $75,000,000 from the amount authorized for rural electrification.

"I understand the proposed PWA amendment was offered by Senator Hale (Republican), of Maine. I am not surprised at his offering it, but I am shocked at its acceptance by the committee. The slash in rural electrification funds seems to have been the result of a misunderstanding. Someone circulated the report that REA Administrator John L. Carmody said that the REA did not need the amount authorized.

"Mr. Carmody made no such statement. What he was trying to make the committee understand was that he needed additional funds for administrative expenses to enable REA to properly handle this additional amount. Instead of giving the REA sufficient funds to carry on the work, the committee just penalized the farmers of the country by reducing the amount authorized for REA loans, in the face of the fact that farmers in every State are begging for these loans and in face of the further fact that every dollar of these funds will be paid back with interest.

"Well, they may get by with these amendments, but they will know they have been in a fight when it is over."

In the Senate, opposition to the PWA power restriction culminated in an announcement by Senator McKeller (Democrat), of Tennessee, that he would move to have the limitation stricken from the bill, and he was supported, in comments to the Associated Press, by Senator Norris (Independent), of Nebraska; Senator Pope (Democrat), of Idaho, and others.

Others Support Move.

Indications that the committee action would be supported, on the other hand, were given by Senator King (Democrat), of Utah, who said he approved "most heartily," and Senator Bailey (Democrat), of North Carolina, who declared:

"I like it. I have taken the position all the time that the Government ought not to compete with private enterprise."

Insertion of the provision followed a plea before the sub-committee by Philip H. Gadsden, chairman of the committee of public utility executives, who said cessation of public competition with the private utilities would enable the latter to expand their properties and provide more employment.

Other committee changes in the House bill may cause time-consuming wrangling.

Wage Fight Expected.

The amendment to make WPA wages uniform throughout the country, sponsored by Senator Byrnes (Democrat), of South Carolina, is certain to cause a controversy, in view of the simultaneous House struggle over the wage-hour bill which provides the same standards in all sections of the country.

Reduction from $100,000,000 to $25,000,000 of the recovery funds for rural electrification, and a cut of $100,000,000 from PWA fund, likewise promise difficulties for the committee bill.

The House wage-hour bill, designed to attain a 40-cent-an-hour pay scale in three years and a 40-hour week in two years by gradual changes, starting at 25 cents an hour and 44 hours a week, has some fiery Southern opposition in the larger chamber. Efforts will be made to provide wage differentials in favor of Southern industries, but little hope of House success is held by proponents of such changes. They are looking to the Senate to reject the universal wage plan.

To Urge Substitute.

Representative Ramspeck (Democrat), of Georgia, and Dies (Democrat), of Texas, without optimism, will urge a substitute measure providing payment of not more than 5 cents an hour above the average salaries in individual industries, the rate increasing gradually until it reaches 40 cents an hour. The work week would start at 48 hours and descend to 40.

On the other hand, Representative Connery (Democrat), of Massachusetts, will seek to make the work week 40 hours and the pay scale 40 cents at once.

Passage of the wage-hour measure by tomorrow night was forecast by leaders, but such quick action by the Senate on the spending bill was not anticipated. Considerable more time likely will be consumed by the latter chamber, also, when the wage-hour bill reaches it.

The House still must act on the deficiency bill, which may not be reported out of committee for a week or ten days.

Cooke to Speak At American U.

Morris Cooke, consulting engineer in management and former head of the Rural Electrification Administration, will be speaker at American University commencement exercises at Memorial Continental Hall, June 6, Dr. Joseph M. Gray, chancellor, announced yesterday.

Former president of the Taylor Society and a former member of the Council of the American Society of Mechanical Engineers, Cooke served at one time as director of public works for Philadelphia. He also was chairman of the Mississippi Valley committee of the Public Works Administration, director of the water resources section of the National Resources Board and a trustee of the Power Authority of the State of New York.

Since resigning as REA chief last year Cooke has lived in Philadelphia.

Public Education Topic of Thomas

Loss to labor of public subsidized education, unless it arouses itself to a voice and place in its direction and operation, with the theme of an address by Charles M. Thomas, president of the Federation of Civic Associations, last night at Odd Fellows Hall before Lodge 466, organized Government workers.

"Liberty cannot be kept without culture," he said. "Since organized labor rescued public schools for the masses a century ago, private institutions have grown apace, perpetuating class customs. Labor's gains in social security and collective bargaining can be maintained only by educating its gifted youth for a more alert intellectuality in labor's employ, and in the invention and use of improved devices for making a living and a life."

"I KNOW TOBACCO... I GROW IT!"

Mr. James Graves sells the pick of his crop to Camel

HOW DO I KNOW MY CIGARETTE CONTAINS THE FINEST TOBACCO? BECAUSE I SMOKE CAMELS. CAMEL BOUGHT THE PICK OF MY LAST CROP AND PAID A SIGHT MORE THAN FOR ORDINARY GRADES. MOST GROWERS 'ROUND HERE SOLD THEIR BEST LOTS TO CAMELS TOO. NO WONDER CAMEL IS THE MOST POPULAR CIGARETTE IN THESE PARTS!

MEN who grow fine tobaccos—who sell them—who get the checks—they *know* the quality of tobacco that goes into various cigarettes. And they say, "Camels buy our finest grades." So, if *you* want to enjoy a cigarette made from finer, MORE EXPENSIVE TOBACCOS—Turkish and Domestic—it's just plain logic to choose Camels.

"WE SMOKE CAMELS BECAUSE WE KNOW TOBACCO"

TOBACCO PLANTERS SAY

'Flying Cadets' Arrive Here in War on Crime

42 Chicago Boys to Ask Roosevelt Aid Drive on Juvenile Delinquency.

Forty-two boys, ranging from 10 to 18 years of age and dressed in the trim slate-blue uniforms of the Morgan Park Military Academy in Chicago, arrived at Washington Airport yesterday to discuss crime prevention here with President Roosevelt and Attorney General Homer S. Cummings.

Pouring out of two giant American Airlines planes, the students expressed enthusiasm over the first leg of their 3,000-mile air tour of the East. Purpose of the flight is to promote the Junior Crime Prevention League, organized two months ago by the school's graduating class.

Today the group will call on the President to ask him to proclaim a National Crime Prevention Week. As explained yesterday by school officials, the week-long campaign would be directed principally at the youth of the Nation, which the boys feel is more than ever susceptible to criminal tendencies because of the poverty and unemployment created by the depression.

The boys stopped off in Indianapolis, where a branch of the league already has been formed. In Pittsburgh they landed again to take aboard John H. Norcutt, high school student who won an essay contest sponsored by the league. The next stop on their three-day itinerary is New York City, where they will be guests of Mayor Fiorello H. LaGuardia and will salute the Statue of Liberty—their own idea.

They also will visit Gettysburg and Annapolis and Crime Prevention League chapters in Buffalo and Detroit. The "flying cadets'" expedition is headed by Maj. Edward Bouma, commandant of the school, which is affiliated with the University of Chicago.

Honorary head is Dwight H. Green, Chicago lawyer, who as district attorney of Chicago was largely responsible for sending Al Capone to Alcatraz. The boys issued an invitation to him to show their admiration for his anticrime activities.

Borah Suggests U. S. Tax Only Its Own Bonds

Believes States and Government Should Spare Each Other's Securities.

By the Associated Press.

Senator Borah (Republican), of Idaho, advocated yesterday a system whereby the Federal Government would levy upon income from its own bonds and the States on income from their own securities.

Borah said this would be a "simple solution" of the problem of tax-exempt securities.

President Roosevelt has suggested legislation to permit the State and Federal governments to tax income from each other's securities as well as from their own.

Contending that a constitutional amendment would be necessary to carry out such a policy, Borah said single taxation of securities would supply needed revenue and close a loophole through which the funds of many investors escaped taxation.

He Opposes Delay.

Borah said valid objections had been raised to the proposal that the Federal Government tax income from State securities. He reported he had received numerous complaints that the States, in effect, would be forced to pay this Federal tax through increased interest on their bonds.

This situation was not presented as forcefully in connection with Federal securities, he said, because many investors in such bonds were interested primarily in the security they afforded rather than the interest they bring.

The Senator said he opposed delay in Congressional consideration of the tax-exempt security problem, which he said would be occasioned by an investigation suggested by Senator Brown (Democrat), Michigan.

Brown Wants Study.

Brown has proposed that a joint Congressional committee of 12 make a study and report to Congress next February 1.

Borah said he thought this was unnecessary, that legislation could be drafted without such an inquiry. He added, however, that he despaired of obtaining any action at this session of Congress.

The Supreme Court may rule today on a request by 25 States for protection against "Federal usurpation" and the "burden of Federal taxation."

At issue is the right of the Federal Government to impose an income tax on the salaries of officials of the Port of New York Authority, which was created by New York and New Jersey to operate bridges and tunnels.

Ask Ruling Upheld.

The 25 States asked the justices to sustain a decision by the Federal Circuit Court at New York that the authority functioned as an agency of the United States and hence was immune from Federal taxation.

Attorneys for the port authority officials contended the Federal Government was attempting to enlarge the field of taxation and that the income from the port authority itself would be the next objective.

Laurel Now in Bloom.

Fredericksburg, Va., May 22 (AP). Mountain Laurel now is in full bloom in the Fredericksburg and Spotsylvania National Military Park, park officials reported today. The flower is most heavily concentrated in the Stonewall Jackson Memorial Preserve, which includes the spot where the general was mortally wounded in the battle of Chancellorsville.

Hickey-Freeman CUSTOMIZED CLOTHES

A three-piece summer suit The

POROSTYLE

Here is the ideal attire for summer—cool and light because the fine worsted fabric is woven with thousands of tiny pinholes through which your body can breathe; smart and immaculate because the shape and fit are tailoured in by skilled Hickey-Freeman craftsmen. Available in a variety of styles.

$70

Goldheim's

1409 H STREET

Pack your bag for

3 THRILL-PACKED DAYS IN NEW YORK

DECORATION DAY WEEKEND

MAY 28, 29, 30

Come to New York where you can cram your week-end with fun and excitement. Take in a show . . . the Yankees-Red Sox or Brooklyn-Philadelphia double-headers, War Admiral-Seabiscuit Race.

And when you come to New York, stop at the Astor . . . located directly on Times Square, a stone's throw from all the leading theaters, shops and places of interest. You can get a delightful room with bath for as little as $3 a day.

DINE AND DANCE WITH RUDY VALLEE ON THE ASTOR ROOF

HOTEL ASTOR

TIMES SQUARE • NEW YORK

F. A. Muschenheim, President • R. E. Christenberry, General Manager

Spending Bill Scored, Lauded In Radio Debate

Capper Urges Chance for Business; Benefits Cited by Wagner.

Senator Arthur Capper (Republican), of Kansas, attacking the President's "pump-priming" recovery program, last night declared that "business spending, not Government spending, is the road to re-employment."

Senator Robert F. Wagner (Democrat), of New York, retorted, in a radio debate with the Kansan over the Mutual system:

"The program . . . carries forward the progressive economic and social ideals developed during the past five years. It represents policies tested by experience, and found wholly necessary to the assurance of business recovery and the satisfaction of human rights."

A statement signed by 56 members of the Economists National Committee on Monetary Policy expressed the view that pump-priming was unsound public policy.

"We do not believe that such a program offers a promise of reaching the roots of our economic difficulty, or of stimulating a sound or sustained business recovery," the statement said.

Among signers of the statement were:

Charles C. Arbuthnut, Western Reserve University; Leonard P. Ayres, Cleveland Trust Co.; George E. Barnett, Johns Hopkins University; Herbert M. Bratter, Washington; John M. Chapman, Columbia University; Charles W. Fackler, New York University; Hudson B. Hastings, Yale University; Edwin W. Kemmerer, Princeton University; Joseph A. Schumpeter, Harvard University, and Max Winkler, College of the City of New York.

Senator Capper proposed that instead of pump-priming, the Administration should "in good faith and whole-heartedly co-operate with business," and should draw a line beyond which Government will not compete with private business. He said the objective in taxation must be changed from punitive taxes to the obtaining of revenues through a system that will encourage rather than discourage business. He called for elimination of tax-exempt securities, and urged amending the national labor relations act "to promote co-operation between employer and employe.

"Once these steps are taken," he said, "a pent-up flood of private capital will be loosened by industry which will make Roosevelt's $6,000,000,000 pump-priming program look like small change."

Senator Wagner attacked the proposal to turn the relief administration back to the States. He said that in 1932 and 1933 "because we forgot the lines on the map and answered the overwhelming logic of the human appeal, we were able to preserve the American Nation."

He said that to "transform a great national duty into the separate responsibility of 48 States . . . would return us to the devastating combination of do-nothingism' on the one hand, and the breadline, the soup kitchen and the dole on the other."

He added:

"Let us remember that it is the way of folly to cut down public activity faster than private industry can assume the load. We cannot say to fair-minded and intelligent business that we will no longer create purchasing power and a market for goods through a wise use of public credit. We cannot say to millions of men and women that they shall have neither a job in private industry nor the help of their Government in earning their livelihood in a self-respecting way."

Martin Kinsinger Funeral Today

Martin Henry Kinsinger, sr., 70-year-old Washington tailor, died Friday evening in his home at 500 Easley street, Silver Spring, Md., after an illness of 10 weeks.

A native of Washington, Mr. Kinsinger conducted a tailoring business on New York avenue for many years. He moved to Silver Spring 16 years ago. He was a member of Washington Lodge, No. 15, Order of Elks, which held a session of sorrow last night and will conduct the interment ritual today.

Services will be held at the Warner E. Pumphrey funeral home, 8424 Georgia avenue, Silver Spring, today at 2 p. m. Burial will be in Cedar Hill Cemetery.

Mr. Kinsinger is survived by his wife, Mrs. Florence Devlin Kinsinger, and a son, Martin H. Kinsinger, jr., of Silver Spring.

Injured in Traffic

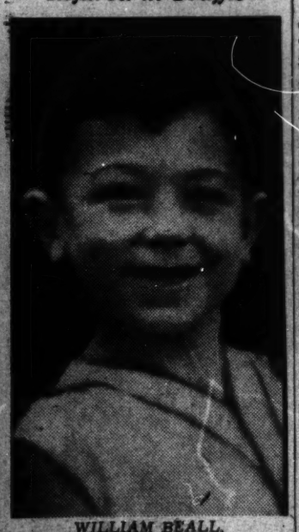

WILLIAM BEALL, 10, suffered a fractured skull yesterday when he fell from the running board of a delivery truck on which he was hitching a ride near his home, 3404 Dent place northwest. Police were told a playmate tossed a ball to the boy, and he lost his balance. The truck was driven by William C. Hawkins, colored, 24, 437 H street northwest.

Holy Cross Academy Holds May Day Procession

Post Staff Photo.

Betty Gubisch, May Queen at Holy Cross Academy, stands by while Mary Patricia Crofton, 5, lays a crown at the feet of the Blessed Virgin at the academy. Holy Cross Academy yesterday held its annual May procession.

Canoeist Is Lost As Trio Upsets At Chain Bridge

Canoe

Continued from Page 1.

with the swift currents near the bridge. Mrs. Mackey said she warned the youths to stay close to the shoreline on their return trip.

Albert and Carl Hanse, brothers, and Fenig live at 1737 Church street northwest, while Behn and Kanczuka both live at 2201 Massachusetts avenue northwest. Kanczuka came to Washington two years ago from Chicago. The five rented the canoes at a Georgetown boathouse about 3 p. m. and had been on the water about two hours when the double accident happened.

G. H. Heitmuller Rites Are Today

Services for George H. Heitmuller, 55, plumbing contractor, will be held at 3 p. m. today at Christ Lutheran Church, Sixteenth and Gallatin streets northwest. Burial will be in Washington Memorial Park Cemetery.

Mr. Heitmuller, who died at Garfield Hospital Friday, native of the Capital, was educated at public schools here and at the Lutheran Seminary, Conover, N. C. Mr. Heitmuller had been in the plumbing business in Washington for 30 years.

He was a member of Christ Lutheran Church and of the Washington League for the Hard of Hearing.

Mr. Heitmuller is survived by his wife, Mrs. Lena Heitmuller, and five children, Leonard, Josephine, Robert, Ralph and Evelyn, all of 1318 Shepherd street northwest; two brothers, W. Charles and Henry Heitmuller, of Washington, and six sisters, Mrs. Margaret Stello, Mrs. Alvena Steubner, Mrs. Olga Berger, Mrs. Nettie Berger and Mrs. Wilhelmina Martin, of Washington, and Mrs. Louise Rhody, of Great Falls, Mont.

Col. Frank Ebbert, Dry Leader, Dead

Col. Frank B. Ebbert, 50, national counselor for the Methodist Board of Temperance, Prohibition and Public Morals, died yesterday at Walter Reed Hospital. He had been ill for eight months.

Col. Ebbert, a veteran of both the Spanish-American and World wars, was a brother-in-law of Bishop Edwin H. Hughes, head of the Methodist Church in Washington. He made his home in Los Angeles. Co-author of the Volstead act, Col. Ebbert lectured for many years in behalf of the temperance cause.

He leaves his wife, Mrs. Mayme Ebbert; a sister, Mrs. Hughes, and two daughters, Mrs. Francis Langton, of Los Angeles, and Miss Ann Ebbert, a student at DePaul University, Indiana. Funeral arrangements had not been completed last night.

Mrs. Rosa Eiseman Funeral Tomorrow

Funeral services for Mrs. Rosa Eiseman, 78, who died Saturday after a long illness, will be held tomorrow at 10:30 a. m. at Gawler's Chapel, 1750 Pennsylvania avenue northwest. Rabbis Abram Simon and Norman Gerstenfeld will officiate. Burial will be in Washington Hebrew Cemetery.

A native of Baltimore, Mrs. Eiseman had lived most of her life in Washington. She was the widow of Louis Eiseman, who died many years ago. Mrs. Eiseman was a member of the Council of Jewish Women. She is survived by two sisters, Mrs. Hannah Levy and Mrs. Sara Levy, and a brother, William Blum, all Washingtonians.

Virginia Captain Shoots Wife To Death in Pity, Kills Self

Suicide

Continued from Page 1.

He then evidently turned the weapon on himself and fell dead beside her bed.

Professor Finds Bodies.

The couple had been married only three years, most of which was filled with suffering.

Six months after their marriage in Charleston, W. Va., Capt. and Mrs. Stringfellow were involved in an automobile accident. A wasp flew into the car as they were driving near West Point, Va., and stung Mrs. Stringfellow. When her husband tried to brush the insect away he lost control of the automobile, which catapulted off the road. He soon recovered but his wife's back was broken. Physicians held no hope for her recovery.

Capt. Stringfellow resigned from the Huntington, (W. Va.) Gas & Development Co., moved here and devoted all his time to nursing his wife. Mrs. Stringfellow's condition had been critical for the last few weeks.

Three Notes Found.

The tragedy was discovered by Assistant Prof. Stanislaw John Makielski of the University of Virginia's school of art and architecture. Capt. Stringfellow telephoned him at 7:15 a. m. today, according to Makielski, and asked him to come to their apartment in the fashionable Maple street section to get some dishes which belonged to the professor.

An hour later Makielski found the couple, surrounded by the caged canaries and chattering squirrels the husband had purchased to cheer up his wife. Capt. Stringfellow lay face down, clutching a towel, a bullet hole above his left ear. A .38-caliber Colt revolver was found beneath his pajama-clad body.

Coroner K. de Forest Burch, announcing, that he would withhold a formal verdict until tomorrow, referred to the double slaying as "mercy deaths."

Three notes were found on a table in the room. Two addressed to Capt. Stringfellow's brother, Capt. Martin Stringfellow, U. S. A., retired, of nearby Rio, left instructions as to who should be notified "in case anything should happen," and requested burial in Arlington National Cemetery. The third contained a check for the colored maid.

Capt. Stringfellow was an uncle of Stringfellow Barr, president of St. John's College, Annapolis. His father was the Rev. Frank Stringfellow, Episcopal rector and for many years chaplain of the Episcopal High School in Alexandria.

Both were natives of Huntington, where Mrs. Stringfellow's parents still live. The former Miss Grace Root leaves a sister, Mrs. Donna Root Phillips, of Huntington.

Capt. Stringfellow was graduated from Virginia Polytechnic Institute and served during the World War as captain of Artillery, 230th Infantry. He recently published a volume of war reminiscences entiled "Hell! No."

He leaves his brother and three sisters, Mrs. Ida Barr, wife of Dr. William Alexander Barr, Episcopal clergyman, who lives near Charlottesville; Mrs. Alice Lee Shultice, wife of R. W. Shultice, prominent Norfolk attorney, and Mrs. Janie Stuart Patton, wife of Dr. R. W. Patton, of Lindsay.

The Stringfellows will be buried at 4 p. m. tomorrow in Riverview Cemetery. The double service will be conducted by Dr. R. W. Patton.

Treasury to Open Two P.O. Contests

Two architectural competitions were announced yesterday by the Treasury. The first, opening tomorrow and closing June 29, is for 10 designs for small postoffice buildings costing about $50,000 each. The 10 winners will receive $1,000 each for the designs. Working drawings and specifications will be prepared in the supervising architect's office.

The second contest is for a $450,000 postoffice and courthouse building at Covington, Ky. The winner will receive $3,000 for the design and $3,000 for consultation services during preparation of specifications and construction. Designs may be submitted from June 21 until July 26.

Prospective contestants should apply by letter or telegram to the supervising architect's office, Procurement Division.

Dr. O. B. Hunter Heads G. W. Medical Society

Election of Dr. Oscar B. Hunter as president of the George Washington University Medical Society, was announced yesterday, following a meeting of the group at the University Medical Building.

Other officers named were Dr. Arnold McNitt, vice president; Dr. Leslie French, secretary; Dr. Burton Glenn, treasurer. Dr. Charles S. White was appointed to the advisory council.

COCKTAILS of rare taste

Only the finest wines and liquors are served

Old Fashioned COCKTAIL 35¢

Sandwich combinations and tasty snacks available throughout the day.

Lee Lounge

LEE HOUSE 11TH and L STREETS WASHINGTON • D. C.

Disband Union, Labor Board Orders Swift

Calls Election in Denver Plant of Packing Co.; Charges Favoritism.

Swift & Co., packers, yesterday was ordered by the National Labor Relations Board to "cease engaging in unfair labor practices" and to disband "company-dominated" labor organizations at its plants in Evansville, Ind., and Denver, Colo.

At the same time the board ordered an election within 15 days to determine whether employes at the Evansville plant desire to be represented by the United Packing House Workers Local Industrial Union No. 328, affiliated with John L. Lewis' Committee for Industrial Organization.

Canvassing Charged.

Charges that the company discharged four employes at Evansville because they had joined or assisted the C. I. O. union were dismissed.

The board criticized officials of the company for favoritism it said was shown to effeorts to build up the "inside" union at the Denver plant, while similar privileges were denied the Amalgamated Meat Cutters and Butcher Workmen of North America, affiliated with the American Federation of Labor.

The board charged that one foreman systematically canvassed employes in an effort to have them join the "company union," and several employes testified he had threatened them with loss of vacation, bonus and seniority rights unless they joined.

Favoritism Seen.

Supervisory officials permitted widespread organizing for the favored group to be carried on during working hours without reprimand, the board held, but "charges that the Amalgamated was attempting to secure members during working hours were the object of prompt attention by the company."

The board made it clear that the procedure followed in reaching its decision complied with requirements laid down by the Supreme Court in the Kansas City stockyards' decision last month.

Announcement of its decision said:

"Public hearings on the two cases were held, followed in each case by service of an intermediate report upon the parties to which exceptions were taken by the company, and by oral argument before the board in Washington. The privilege of filing briefs was also extended."

Reports Necessary.

Because in several cases, notably those against the Ford Motor Co. and the Republic Steel Corporation, the board did not submit such intermediate reports to the companies with an opportunity for rebuttal, the board recently has endeavored to withdraw such cases from circuit courts of appeal.

The Supreme Court held that absence of such a report and rebuttal opportunity in the stockyards case was a "vital defect."

Memorial Rites Honor Millington

Eventual construction of an administration building at the Baptist Home for Children in Bethesda, Md., to be known as Millington Hall, was predicted yesterday by E. Hilton Jackson, president of the board of trustees, at memorial services held in the home for the late Dr. H. W. O. Millington, founder of the institution.

Dr. Millington, former pastor of the Brookland Baptist Church and first president of the board of trustees for the home, died in February.

Other speakers at the service, attended by 300 persons, were Dr. Rufus W. Weaver, executive secretary of the Baptist Convention of the District; E. B. Shaver, president of the convention and Dean William Allen Wilbur, formerly of George Washington University.

Mrs. Higginson's Rites Wednesday

Mrs. Grace Glenwood Haldane Higginson, 84-year-old widow of Rear Admiral Francis John Higginson, who died Saturday in Cold Springs, N. Y., will be buried in Arlington Cemetery Wednesday morning. Services will be held in Cold Springs tomorrow at 2 p. m.

Mrs. Higginson, who was active in philanthropic and patriotic organizations, was the daughter of John H. and Matilda Hasbrouck Haldane, of ColdSprings. She was a member of the Colonial Dames, the Daughters of the American Revolution, the Colony Club of New York, and the State Charities Aid Association.

She also served as trustee of the Y. W. C. A. and the Home for the Aged in Kingston, N. Y.

FOR RENT

AVAILABLE JULY 1ST

ENTIRE SECOND FLOOR

CONSISTING OF 1,700 SQUARE FEET

AT 1510 L STREET N.W.

For Further Information Apply to

RALPH W. LEE & COMPANY

1508 L ST. N.W.

Famous Aviatrix Presented at Court

Wide World Photo.

Miss Jean Batten, New Zealand aviatrix and record-holder, who was presented at the second court of the season at Buckingham Palace. Miss Batten, wearing her court dress, is shown leaving a London residential club for the palace.

'Public General Relief' Cases Declined 7% Here in April

$64,260 Obligations Incurred With 2,464 Cases, Social Security Board Reports in Comparison With March Figures.

A decline of 7 per cent in "public general relief" cases in the District last month was revealed yesterday as the Social Security Board published figures showing an average drop of 6 per cent in cities throughout the United States.

The actual number of public general relief cases in Washington was given as 2,464.

Falls to $64,260.

Obligations incurred for relief extended to cases in the District fell 6 per cent from the March figures to $64,260, compared with an average 10 per cent decline in 101 urban areas. For the selected 101 cities, totals were 773,242 cases, for which obligations amounting to $21,312,772 were incurred.

Decreases in the number of cases were reported for more than three-fourths of the 101 cities, while increases of as much as 1 per cent were given for 16 cities.

Eighty-seven of the urban areas announced decreases of 1 per cent or more in the amount of obligations incurred for public general relief, while increases ranging from 1 to 17 per cent were reported for 11 cities.

"General Relief" Defined.

The board defined "public general relief" as "all State and local relief in cash and in kind extended to the needy, except public assistance to the needy aged, needy blind and dependent children under the social security act, other public assistance of these special types and aid to veterans under State and local statutes.

"It does not include expenditures from public funds for maternal and child health and welfare services, costs of hospitalization, burials, institutional or boarding-home care of children and adults, earnings under the works program, loans and subsistence grants made by the Farm Security Administration or Federal Surplus Commodities Corporation. Nor does it include aid granted by private relief and welfare agencies."

Mrs. Osborn Dies; Recalled Burning Of Civil War Home

Funeral services for Mrs. Laura I. Osborn, 81, who died Saturday, will be held tomorrow at 2 p. m. at the home of her daughter, Mrs. Anna M. Snoots, 5327 Illinois avenue northwest. The Rev. Dr. Horace Cromer, of Emory Methodist Episcopal Church, will officiate. Burial will be in Rock Creek Cemetery.

A native of Brightwood, Mrs. Osborn recalled how, as a child of seven, she witnessed the burning of her home in connection with the Confederate threat to Washington in the summer of 1864. Mrs. Osborn's father, Lieut. John W. King, stood by Abraham Lincoln's side when the President was under fire at Fort Stevens.

Mrs. Osborn was a member of Emory M. E. Church. She was the widow of Marion Osborn, Washington contractor. She is survived by two sons, C. Lee Osborn and John G. Osborn; two daughters, Mrs. Bessie O. Towson and Mrs. Snoots; ten grandchildren, three great-grandchildren, a sister, Mrs. Phebe K. Perry, and two brothers, John McC. King and Harry L. King.

4 Parochial Pupils Get Scholarships In Gonzaga Tests

Four students in parochial schools were announced yesterday as the winners of full scholarships at the Gonzaga School as the result of examinations taken Saturday. Twelve others were given half scholarships.

The winners were John J. Raedy, of Blessed Sacrament School; Norman Jones, of St. Gabriel's; John O'Conor, of Holy Name, and Robert Boucher, St. Aloysius.

Awarded half scholarships were Raymond Fanning, of Sacred Heart; Bernard Healy, St. Aloysius; William L. Lyons, Nativity; Robert Shreve, St. James', West Falls Church, Va.; Henry Carrera, St. Aloysius; Raymond Frisk, St. Teresa's; Robert Henley, St. James', Mount Rainier, Md.; Raymond Hurly, Holy Comforter; John McGovern, St. Gabriel's; William McGrath, Blessed Sacrament; Andrew Shreve, Holy Comforter; William Redding, St. Gabriel's.

Heart Ailment Proves Fatal to Lisle Morrison

Takoma Park Resident Was Retired Federal Employe.

Lisle Morrison, 72, retired conservation expert in the Department of Agriculture, died of a heart attack yesterday at his home, 116 Chestnut avenue, Takoma Park, Md.

Retired from the Government service two years ago, Mr. Morrison had been active until the day of his death. He was pronounced dead by Dr. G. Burton Queen.

A native of Ireland, Mr. Morrison entered the service of the War Department when he was 19. He transferred to the Department of Agriculture in 1904, where he served continuously, except for three years with a private seed growing concern, until retirement in March, 1936.

For many years Mr. Morrison filled orders of Congressmen for seed to be distributed to schools and other institutions in the territories. At other times he held the positions of assistant chief in the office of farm management, assistant to the chief of the old division of economic investigations and director of exhibits and distribution of publications for the Bureau of Biological Survey, where he spent his last 17 years in the department.

In his last years in the service, Mr. Morrison developed an extensive series of exhibits illustrating the work of wildlife conservation.

Funeral services will be held at 2:30 p. m. tomorrow at the Takoma Park Presbyterian Church.

Mr. Morrison, a resident of Takoma Park for more than 40 years, and former councilman, leaves two sons, and a daughter.

Mrs. Belle Simmons Is Buried in Carolina

New Bern, N. C., May 22 (AP).—Simple funeral rites were held today for Mrs. Belle Gibbs Simmons, wife of former United States Senator Furnifold M. Simmons. Mrs. Simmons died yesterday in Morehead City. Burial was in Cedar Grove Cemetery.

RUG CLEANING

Repairing—Storage

In our plant every rug is thoroughly dust-cleaned, then washed by skilled workmen. Repairs are done by native weavers. All rugs are stored in our fire and moth proof storage vault—fully insured. Inspection invited. Reliable and prompt service at reasonable prices. For estimate call—

Nazarian Bros. Co

1226 Conn. Ave. DI. 3800 Plant, P St., near 14th

They're Back

As sure as the robin comes back in the spring, you'll come back for more after one taste of Ceres Hot Cakes.

Ceres HOT CAKES Served with Pure Honey Maple Syrup 10¢

Ceres LUNCH 1311 E STREET, N.W.

ARCADE SUNSHINE CO., Inc.

YOU CHECK THESE OFF YOUR SPRING CLEANING LIST WHEN YOU CALL COLUMBIA 8010

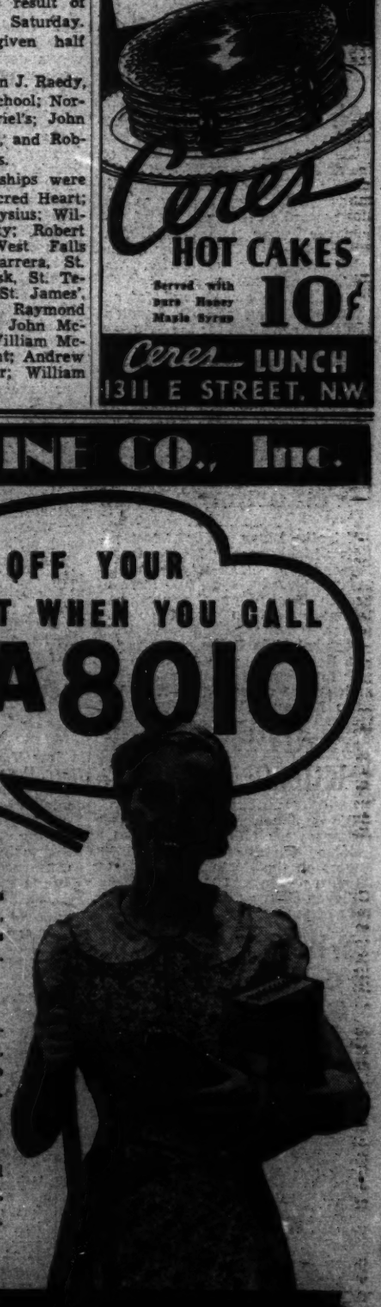

CURTAINS & DRAPES

The art of renewing the original crisp appearance of curtains and drapes has been mastered by Arcade. Very carefully, your fine silks or delicate lace curtains and expensive drapes are cleaned, then finished by hand. Minor repairs are made.

RUGS SHAMPOOED...

Using the finest rug cleaning equipment money can buy, talented craftsmen shampoo your fine rugs, domestic and Oriental, with the same skill and care employed in cleaning delicate silks. If necessary, rugs are glue-sized at no additional cost.

BLANKETS CLEANED

Very gently, your blanket is fluffed clean in an individual compartment of the world's most scientific blanket washer . . . pure soft water and fine vegetable soaps remove every spot.

Single Blankets Cleaned, 50c.
Double Blankets Cleaned, $1.00.

ARCADE-SUNSHINE

"Washington's Complete Cleansing Institution"

Sudeten-Czech Hates Seethe Despite Quiet

Reporter Sees No Disorders But Finds Trenches Already Dug.

By Edward W. Beattie.

Copyright, 1938, by the United Press.

Carlsbad, Czechoslovakia, May 22. I completed here late today a tour of more than 100 miles along the German strip in northwest Czechoslovakia. I saw no incidents and no heated debate, but the looks which loitering crowds exchanged with soldiers at polls, bridges and street intersections were sufficient evidence of emotions which may flare up at any moment to threaten Europe with war.

I have been in the Rhineland and other minority districts in race-torn Europe but I never have seen anything approaching the contempt of the Sudetens for their Czech governors or the constant hatred of the Czechs for the Germans. The vast majority of more than 3,500,000 Sudetens believe fervently Czechoslovakians will lose their homeland within a few weeks or months.

Sudetens Show Contempt.

Today they stood in small groups around army patrols which halted and searched passersby. Many wore white golf stockings, forbidden emblem of the Nazi party of Konrad Henlein. Many gave the Hitler salute, with amused glances at the fuming soldiers.

If Germany masses troops across the frontier Czechoslovakia's preparations might be more elaborate but certainly her watchfulness could not be greater. It appears the Prague government must fear that Henlein plans a march on the capital in second-hand automobiles and farm wagons.

From Berlin it took me exactly 12 hours and 30 minutes to make a trip ordinarily taking six hours. All except four hours of this time I spent either trying to cross the border or to find some road within Czechoslovakia which was not blocked.

Trenches Already Dug.

At one point I saw a convoy of four huge camouflaged army trucks, one with a huge anti-aircraft searchlight. Groups of Czech soldiers were at crossroads and bridgeheads.

Czechoslovakia in the 19 years of her existence has converted this mountainous frontier district—her natural geographic and military if not racial border—into one of the most fortified areas in Europe. Weather-worn concrete "pill boxes" for machine guns dot the rolling fields of buckwheat, rye and mustard. Usually vacant, there were soldiers on duty there today.

Trenches already are dug on the sides of the wooded hills. Other fortifications reportedly are concealed.

The German license plate on my car was most unpopular — with Czech authorities. In Teppitz, a crowd of Sudetens surrounded my car and asked me to stop a broadcast coming in on the car's radio and tune in Berlin news. Two Czech police came up, looked at the German license plate and angrily demanded that I move on in order not to form a focus point for a crowd.

Czechs Salute U. S. Flag.

I put a small American flag on the radiator cap, which got me past many blockades. The flag invariably brought a grin to the face of any Czech because Woodrow Wilson had a leading role in the resurrection of the nation and many of the towns and cities have avenues named for him. I saw no street named Wilson in towns predominantly Sudeten.

The flag had a different effect on the Sudetens.

With a glance at my Berlin license plates, they usually saluted and seemed to conclude that I was a clever Berlin Nazi, thus disguising my identity. Every car on the road, Czech or otherwise, was stopped and searched.

I noticed an air of confident excitement among all the Sudetens and their contempt for the helmeted Czech policemen and soldiers. As one Sudeten remarked: "They may be tough now that it's their last chance." They have faith that Adolf Hitler eventually will find a way to make them "greater Germans."

Libyan Warriors Perform for King

Tripoli, Libya, May 22 (AP).—Italy's highly mobile Libyan troops launched a make-believe attack today toward the frontier of French Tunisia on the northwest in maneuvers to test their war power.

Marshal Italo Balbo, governor of this Italian colony in North Africa, was in command of the maneuvers which were witnessed by King Vittorio Emanuele.

Brazil Plane Crash Kills 2; 11 Escape

Rio de Janeiro, May 22 (AP).—Two persons were killed today when a seaplane fell after taking off from Santos on the Porto Alegre-Rio de Janeiro passenger run.

Eleven other passengers and members of the crew escaped injury.

What's Going On and Where

Luncheons.

Washington Executives Association, Bamboo Room, the Willard, 12:30 p. m.

Variety Club, Willard Room, the Willard, 1 p. m.

Alpha Delta Phi, Women's City Club, 12:30 p. m.

Delta Sigma Pi, O'Donnell's, 1207 E street northwest, 12 noon.

Newcomers Club, Carlton Hotel, 12:30 p. m.

Meetings.

Tau Beta Phi Sorority, Pan American Room, Mayflower Hotel, 8:15 p. m.

Standard Oil of New Jersey Dealers, garden, Mayflower Hotel, 8 p. m.

International Association of Ice Cream Manufacturers, Suite 237, Mayflower Hotel, 10 a. m.

National League of American Pen Women, board meeting, Parlor G, the Willard, 9:30 a. m.

Georgetown Citizens Association, assembly hall, St. John's, 3240 O street, 8 p. m.

Mid-City Citizens Association, Thomson Community Center, 8 p. m.

Other Events.

Life Insurance Institute class, Parlor E, the Willard, 5 p. m.

Banquet, dancing, thirty-seventh anniversary Painters and Decorators Local Union, No. 368, both ballrooms, the Willard, 7:30 p. m.

Law review class, Carlton Hotel, 8:30-10:30 p. m.

Convention, American Federation of Arts, Wardman Park Hotel, all day.

Performance, Civic Theater of Washington, Wardman Park Hotel, 8 p. m.

Cardenas Guarded on Arrival in Revolt Area

Associated Press WIREPHOTO.

These officers of the Mexican army turned out to greet—and guard—President Lazaro Cardenas on his arrival at San Luis Potosi to cope with a rebellion led by Gen. Saturnino Cedillo. Gen. Genovevo Rivas Guillen, chief of the San Luis zone, stands at right-center with hands behind his back. Gen. Manuel F. Enriquez is the officer at left-center with hands in his pockets.

British Discuss Nazis' Plan to 'Police' Czechs

London

Continued from Page 1.

long session of an assurance from Fuehrer Hitler to the effect Germany will create no "incident" over minor troubles in Czechoslovakia, supposedly meaning clashes between Czechs and members of the German minority.

The assurance was coupled with a warning, however, that any large-scale bloodshed in the Sudeten German areas of the country will be "a different matter."

The cabinet took the position, after hearing the foreign secretary's reports from Berlin, Prague, Paris and other alarmed capitals, that the situation was "much better" than it was 24 hours ago.

The suggestion for an "international army" contemplated a form of neutral control during the Czechoslovak elections, which will continue until early June, similar to that established in the Saar Basin for the Nazi plebiscite there three years ago.

An international police force of 3,300 troops, including 1,500 British, 1,500 Italians and units of Dutch and Swedish regiments maintained order in the Saar while the 826,000 residents of the war-lost German mining region voted overwhelmingly on January 13, 1935, to return to the Third Reich.

Chamberlain, whose "realistic" policy of direct dealings with the totalitarian powers is at stake in Europe's latest crisis, hurried back to London shortly before noon from Chequers and went immediately into conference with Halifax, whose desk was piled with diplomatic reports.

A few minutes previously, Halifax had conferred with the German Ambassador, Herbert von Dirksen, who delivered to him Germany's assurance that she will refrain from force in retaliation for the killing of two Sudeten German farmers.

Halifax also talked with the French Ambassador, Charles Andre Corbin, who informed Britain that if German troops cross the Czechoslovak frontier "that will immediately set off war" and France will move her troops to the aid of the Prague government.

Key ministers conferred with Halifax throughout the day, before the extraordinary cabinet session was summoned at 5 p. m.

Poles Refuse Explanation.

Warsaw, Poland, May 22 (U.P.).—Poland tonight was understood to have declined to give a precise statement of its attitude toward the German-Czechoslovak crisis when British Ambassador Sir Howard W. Kennard visited the foreign office.

The ambassador visited the foreign office after reports appeared in the British press that Poland was moving troops to the Polish-Czech frontier and might march into Czechoslovakia from the north if Germany invaded from the west.

Star of 'Birth of Baby' Bears 8-Pound Child

New York, May 22 (AP).—Eleanor King, the mother in the widely discussed film, "The Birth of a Baby," tonight bore an 8-pound son in Doctors Hospital.

In the motion picture, an unidentified mother doubled for Miss King in the scenes of the birth. Miss King is the wife of Lowell M. Birrell, an attorney.

Roosevelt Returns From Potomac Cruise

President Roosevelt returned to the White House late yesterday from an overnight cruise on the Potomac River. He was accompanied by his son, John, and the latter's fiancee, Miss Anne Clark, of Boston.

• ESTABLISHED 1865 •

SHAKING HANDS

When Introduced to Folks

That's an old-fashioned American custom enjoyed by everybody. For seventy-three years it has been a Washington custom to call Barker for high-grade lumber and millwork at low prices. And every year the custom spreads!

GEO. M. BARKER • COMPANY •

LUMBER *and* MILLWORK

649-651 N. Y. Ave. N.W.
1523 7th St. N.W.
Nat. 1348, "The Lumber Number"

Sudeten Nazis Again Refuse To Negotiate With Prague

Prague

Continued from Page 1.

105 in the four cities while the Communists dropped from 14 to 5 and the United German Democratic Party—non-Nazi—dropped from 28 to 18.

In cities predominantly Czech—notably Prague—gains of from 15 to 20 per cent were registered by the Czech National Socialist Party, the group slightly left of center to which President Eduard Benes belonged before becoming chief executive.

Rightists Lose.

It polled 142,000 votes as compared with 107,000 in 1931, and emerged the strongest party.

Communists were next with 89,000 votes. Extreme Rightist parties lost heavily.

In next Sunday's balloting and on June 12 an aggregate of 8,500 additional communities will vote.

The appearance of any sort of a plebiscite thus will be avoided and Konrad Henlein, the stocky leader of the nation's Sudeten German minority, will not be able to announce any complete figures on the numerical strength of his followers until mid-June.

Ballot Compulsory.

Voting is compulsory—with non-voters subject to fines—for men and women over 21. The aged and ill are among the outstanding citizens exempted.

Seventy thousand men—one class of reserves and secondary reserves—were called to the colors yesterday and the frontier strengthened after two Sudeten Germans were killed by border guards.

These reserves, together with an undisclosed number of technical troops and the army of 190,000 soldiers, gave the nation an estimated total of nearly half a million men under arms.

By the United Press.

Berlin, May 22.—The semiofficial German news agency tonight accused Czechoslovak soldiers of crossing the Bohemian border into German territory and attempting to blow up a wooden bridge across the Thaya River near Mistelbach.

The accusation was made by the news agency, Deutsches Nachrichten Bureau, on the basis of reports from the Nazi gendarmerie at Mistelbach.

The purported incident occurred between noon and 2 p. m. Saturday, only a few hours after the killing of two Sudeten Germans by Czech gendarmes near Eger, on the western German-Czech border.

"Ten Soldiers" Crossed.

The D. N. B. quoted the Mistelbach gendarmerie post as saying that ten Czech soldiers entered German territory from Bernharstal, on the Czech side of the frontier and attempted to blow up the wooden bridge.

According to the statement, the Czech soldiers placed nearly 20 pounds of protyl around the bridge. When two German frontier guards approached, the Czechs returned to Czech territory and an explosion was prevented, the D. N. B. said.

Mistelbach lies between Munich and Prague, along the southwest border of Czechoslovakia.

The British Ambassador, Sir Neville Hnederson, visited the foreign office today and made his third representation in 47 hours to stress Britain's desire for a peaceful settlement of the Czech-Nazi crisis.

Although it was evident that the Wilhelmstrasse regarded the troubles across the Czech frontier and the movement of troops on both sides of the border as containing grave possibilities, no official statements were made.

Vienna, May 22 (AP).—Reports of a concentration of Czechoslovak machine-gun units, army radio stations and field kitchens 2 miles behind the border opposite Znaim, Austrian Germany, were brought to Vienna today by American motorists.

The Americans said they also saw small, camouflaged field pieces pointed toward the border from wine cellars in hillside vineyards.

Armed civilians with red arm bands—probably local militia—kept close control over roads from the border into Czechoslovakia.

The Americans, who told of seeing these things early this morning, added they noticed no extraordinary precautions on this side of the border.

Reds Study News Silently.

Moscow, May 22 (AP).—Soviet Russian authorities today gave attentive regard to war-threatening developments between Germany and Czechoslovakia, a mutual assistance ally of Russia.

The press, which had been accusing Britain and France of opening the way for a German attack on Czechoslovakia, reflected the official caution, refraining from comment.

The foreign office apparently rested on Foreign Commissar Maxim Litvinoff's declaration of March 17 the Soviet Union would abide by its mutual assistance pact with Czechoslovakia.

The treaty provides for Soviet aid if France, bound also to help Czechoslovakia, moves to protect the central European democracy from aggression.

Soviet policy, therefore, presumably would be determined by France's stand.

Duce Counsels Moderation.

Rome, May 22 (U.P.).—Informed Fascists said tonight Premier Mussolini is urging Reichsfuehrer Hitler to use moderation in dealing with the Sudeten-Czech crisis.

Fascists, familiar with Il Duce's foreign policy, believed that within 48 hours Hitler will decide whether or not circumstances permit a continuation of Europe's shaky peace structure.

Mussolini and his foreign minister and son-in-law, Count Galeazzo Ciano, remained in Rome over Sunday and received reports from other European capitals.

Italy was said to be urging Hitler to seek a peaceful solution of his troubles with the Prague government, realizing the alliance of the two dictators would force Italy to stand fast at Germany's side if events in Central Europe should threaten war.

No Sympathy for Czechs.

On Hitler's visit to Rome early this month Mussolini was said to have given his guest a promise of "sympathetic co-operation" toward Nazi ambitions in Czechoslovakia, but no pledge of military aid.

The Italian press, pointing out Czechoslovakia "always has been hostile toward Italy," carried detailed accounts of alleged Bohemian terrorist acts against the Sudeten German minority, stressing the German version of the incident involving the killing of two Sudeten farmers near Eger early Saturday.

The British Ambassador, Lord Perth, canceled a scheduled vacation in northern Italy—he was to have departed tonight—under instructions from London.

Ribbentrop, Hitler Confer.

Munich, May 22 (AP).—Foreign Minister Joachim von Ribbentrop today spent several hours conferring with Adolf Hitler after ceremonies inaugurating construction of Munich's new subway.

A Wide Selection of Rooms

For You

If you like a large variety of rooms from which to make your pick, your best bet is the classified section of The Post. And not only variety, but attractive rooms offering facilities to make you feel "at home." Rooms with board . . . rooms with housekeeping facilities . . . and rooms with cozy furnishings. Turn to classifications 30 to 34 if you want a nice room.

Rebel Airplane Tries Again to Bomb Cardenas

Mexico

Continued from Page 1.

denas' secretary of agriculture, was unknown.

Dispatches from Matamoras, across the Rio Grande from Brownsville, Tex., said Cedillo was expected there tomorrow, en route to the United States.

The Associated Press correspondent at San Luis Potosi, however, quoted a "source whose veracity is beyond all doubt" as saying the rebel leader planned to move to the north and attempt a contact with Nicolas Rodriguez, leader of the semi-Fascist Goldshirts.

Dr. Francisco Castillo Najera, Ambassador to Washington, took a train last night from San Luis Potosi for a conference with Cardenas before flying on to the United States.

Gen. Genovevo Rivas Guillen, commander of the regular garrison in San Luis Potosi state, issued a proclamation which he said was designed to put at rest "unfounded versions spread for the sole purpose of disorientation."

"The rebellion of the former Gen. Cedillo obeys a plan duly prepared for some time, with the aim of overthrowing a system of government that did not fit the interests nor the convictions of all the enemies of the revolution . . .

"This proposal . . . was well known in all social sectors, but in spite of it and of the outstanding proofs seized by authorities, the first magistrate of the nation (Cardenas) . . . did not wish to proceed against him (Cedillo), hoping that finally he would be convinced of his mistake and of his own accord avoid following the way of treason and dishonor.

"The cause upheld by the chief (Cedillo) is unpatriotic and illegal and, consequently, lost . . . I cordially invite all enlisted in the rebel sector to cease in their attitude, sure that military and civil authorities will give them all the facilities and guarantees necessary to return to the honest and simple life of simple tillers of the soil."

Pittman Bars New Pact With Japan

Pittman

Continued from Page 1.

quest of China. Why enter any other nonaggression treaties with Japan? I do not believe in entering into political treaties with wilful violators of such treaties."

Pittman made it plain he was not speaking for the State Department, which has been silent regarding the Hirota overture.

He predicted this country would not recognize the Japanese-dominated governments set up in China.

"Our Government has not recognized the conquest of Manchuria," he pointed out. "Nor will it, in my opinion, recognize the conquest of any other part of China until the Chinese government recognizes by treaty such a conquest.

"As far as I am personally concerned," the Nevada Senator continued, "if the Chinese government is driven back to a cave in the mountains 3,000 miles from the coast and the government consists only of Chiang Kai-shek (China's generalissimo), I would continue to recognize that government as the government of all China.

"It will be a long time, in my opinion, if ever, when the Chinese government will be driven back so far and will be reduced to so small a staff."

Prospects are increasing for a stalemate in the conflict between China and Japan, said a report made public yesterday by the Foreign Policy Association.

David H. Popper, preparing the report for the association, concluded that the economic strain probably would prevent Japan from achieving a complete military conquest.

"Even if the Chinese government should be driven back from the coast and from Hankow, it may conceivably succeed in organizing an almost self-sufficient semimilitary state in the unconquered interior which would be an important source of resistance to Japan," he said.

"And whatever the fate of the Chiang Kai-shek regime, Japan's civilian and military leaders openly state that it will be years before Chinese opposition can be completely eradicated from the areas now held by its armies."

In PHILADELPHIA?
—the leading hotel is the
BENJAMIN FRANKLIN

The Benjamin Franklin leads in luxury—it's the most modern, best equipped hotel in town. Leads in size—1200 beautiful guest rooms, each with private bath. Leads in comfort—willing, intelligent service, the best of meals, and every latest facility for your comfort, make your stay a delight. And leads in prestige—it just naturally appeals to the sort of people who count! Moderate rates.

BENJAMIN FRANKLIN
PHILADELPHIA'S FOREMOST HOTEL

Reporter in Plane Sees Chinese Scattering in Endless Groups

Chinese

more than 200,000 Chinese are hopelessly trapped.

I saw Japanese tanks pursuing fleeing Chinese soldiers.

There were puffs of white smoke as machine guns mounted on the tanks poured bullets at the Chinese.

Plane Flies Unarmed.

Here and there were other white puffs that rolled upward as Chinese soldiers spotted our plane and took pot shots at us.

The trip over the battle zone was made in a single-engined, unarmed transport plane without an escort of fighting ships.

We were confident no Chinese planes would appear. None did. Thus our chief concern was limited to stray rifle shots or a forced landing in Chinese lines.

Following the east-west Lunghai Railway and the north-south Tientsin-Pukow Railway we saw signs of war on all sides.

The scene below was a panorama of ruined or burned villages, smashed bridges, shell-marked farm houses and endless zigzag lines of trenches.

Chinese Take to Fields.

Through field glasses I saw a group of Chinese run for cover at the sight of our plane, throwing themselves headlong behind trees and into ditches.

We found the first widespread fighting 15 miles north of Suhsien, recently captured by the Japanese.

I saw Japanese soldiers leap from trucks in pursuit of Chinese vanishing and reappearing as they darted through clouds of yellow dust.

This was no longer trench warfare. It was open highway and field fighting, terrifying in its scope.

A straggling Chinese column moving west came into view, traveling partly afoot and partly in trucks.

In close pursuit was a Japanese unit, led by lumbering tanks.

As we flashed past, the Chinese clambered from the road and deployed in fields, their last refuge against the oncoming enemy.

Endless Groups Flee.

Three times in 15 minutes we witnessed much the same situation.

In one instance Japanese trucks were lining up outside a small village, while in the fields outside were tiny black animated dots against a green background—Chinese about to be attacked.

At one point east of the Tientsin-Pukow railway line a long Chinese column moved unimpeded into a mountainous region.

For miles then among trees along the road could be seen small groups of men.

Col. Matsojiro Kimura, of the Japanese field staff, who accompanied me, kept his field glasses glued to his eyes.

"Chinese," he repeated over and over again.

Kimura, a heavy-set indefatigable soldier, holds the title of honorary major of the Twenty-third Infantry of the United States Army.

He was assigned to the United States as a language officer five years ago and spent six months at Fort Sam Houston, Tex.

Long Japanese Column.

At the northern end of the battle area we saw one Japanese column stretching at least two miles along the highway. It included a long train of trucks and cavalry troops.

A green, elephant-shaped observation balloon tugged at its cables as it was hauled along in the line of march.

To the west of Suchow smoke plumed toward the heavens from dozens of villages.

"Our bombing planes have been busy," commented Col. Kimura.

The north and south sections of Suchow were a shambles but the center of town appeared untouched.

We dipped low enough to see long lines of abandoned freight cars, with here and there a locomotive, their boilers cold.

In streets on the outskirts of Suchow were gray-clad bodies sprawled in profusion.

Follows Lunghai.

We lifted high above the war-scorched earth to follow the Lunghai, China's broken "lifeline" railway.

From a point where a shattered iron bridge marked the spot where the Japanese first broke the railway, the Lunghai pointed away into white mist where the Japanese and Chinese continued to battle for possession of the line.

As we neared the fighting the danger of Chinese planes increased, but none came.

A Japanese pursuit plane dashed toward us through the mist. The pilot identified us, dipped his wings and roared away.

Above us were other Japanese war planes, unseen but clearly heard above the motor of our plane.

Below there continued an endless ebb and flow of Japanese columns.

Bishop McNamara Confirms 375 at Dedication Rites

The Most Rev. John M. McNamara, auxiliary Bishop of the Baltimore diocese, yesterday confirmed a class of 375 children of St. Ann's Parish at exercises dedicating the $150,000 parish hall and educational building. The Bishop conveyed greetings from Archbishop Curley, who is ill.

Among those participating were Mgr. Eugene Connelly, pastor of St. Peter's Parish; Mgr. Edward L. Buckey, of St. Matthew's Church; Mgr. David O'Dwyer, of Catholic University; The Rev. Joseph Buckley, of St. Francis' Parish; The Rev. Joseph Fannon, of the Nativity Parish; The Rev. James Smyth, pastor of the Shrine of the Sacred Heart; The Rev. Edward McAdams, St. Joseph's Church; Dr. Joseph M. Code, Catholic University; the Rev. Joseph Moran, of St. Thomas' Apostle Parish; The Rev. Joseph Little, of Our Lady of Lourdes, Bethesda; The Rev. Maurice King, The Rev. Timothy McCarthy, and The Rev. Russell Phelan, of St. Ann's Parish.

Members of the Fourth Degree Knights of Columbus, their band and a group of Boy Scouts formed a guard of honor for the Bishop.

Vital Statistics

Deaths.

Frances S. Gettings, 81, 442 Mass. ave. nw.
John James Erwin, 70, Providence Hosp.
Benjamin E. Rosenthal, 66, 232 14th st. ne.
Albert West, 61, Sibley Hosp.
George H. Heltmuller, 55, Garfield Hosp.
Pearl R. Patton, 55, Georgetown Univ. Hosp.
Ruth R. Bell, 33, Gallinger Hosp.
Infant Smith, 1 day, Georgetown Univ. Hosp.
Morrissey S. Koonce, 69, 1843 Vermont ave. nw.
John Coleman, 49, Gallinger Hosp.
Jasper Mitchell, 48, Gallinger Hosp.
George Wormley, 25, 4604 Jay st. ne.
Infant Devore, 2 days, Gallinger Hosp.

Births.

Carl and Marjorie Hamrick, boy.
Paul and Carrie Spadaccino, girl.
Robert and Helen Richardson, boy.
Joseph and Kathryn Mastiasty, girl.
James and Stella Bonger, boy.
Dominic and Frances Sarracallo, boy.
Fraser and Evelyn Williams, boy.
William and Ina Ford, girl.
Louis and Jessie Pelker, girl.
Lester and Wally Slifer, girl.
George and Marguerite Wendal, girl.
John and Helen Downey, boy.
Theodore and Angelina Leasther, girl.
Sidney and Violet Palmer, boy.
Isadore and Lilyan Fein, girl.
Charles and Sara Calhoun, boy.
William and Emma Prevatt, jr., boy.
Carl and Dorothy Allen, jr., boy.

RESORTS.

Blue Ridge Summit, Pa.

ROSEMONT TERRACE

BLUE RIDGE SUMMIT, PA.

Open for Memorial Day week-end and season. Ideal location, excellent food. Address Mrs. S. E. Horine. Phone 104 M.

WINSLOW for PAINTS

Devoe's 2-Coat Paint System saves the cost of one coat and labor.

922 N. Y. Ave. NA. 9610

"Arthritis Is Gripping My Joints"

the letter says . . . "Seems like the pain just won't let go." Doctors prescribe a natural, alkaline water that tends to neutralize pain-causing acids. Phone MEt. 1062 for a free booklet.

MOUNTAIN VALLEY MINERAL WATER

BOTTLED AT HOT SPRINGS, ARK.

MEt. 1062 1405 K St. N.W.

OLD GOLD AND SILVER will bring you CASH AT SELINGER'S look for the big clock 818 F STREET N.W.

ROOF PAINTING NA. 4370 GICHNER

Washington to Richmond $4.00 for ROUND TRIP

Memorial Day Week-End

Tickets good going May 27, 28, 29 and 30. Good returning to leave destination until midnight, Monday, May 30.

Tickets good in coaches, also in sleeping or parlor cars upon payment of charge for space occupied.

Children half fare.

R.F.&P.R.R.

WOODWARD & LOTHROP

Phone District 5300

Keep Calm and Cool on Your Horse

—and look particularly devastating in immaculate white (also tan and brown) cotton gabardine, jodhpurs, of flattering fit—plus a cool cotton shirt, with flare of color in canary yellow cotton gabardine vest (also in brown or white), and rich brown "horsey" tie. Shirts in white, gray, blue, tan or yellow.

Jodhpurs, $3.95 Shirts, $2, $3
Vests, $3.95 Rayon Ties, $1

SPORTSWEAR, THIRD FLOOR

Vacations of Delight THE WEST via Rock Island

Wonderland of America—the glorious West—offers enticing welcome this year. Enjoy its countless and varied attractions on your '38 vacation!

California

Seashore—lakes—mountains—movieland—interesting cities.

Yellowstone

Nature's fairyland—geysers—waterfalls—forests—wild life.

Colorado

Gorgeous scenery—the high Rockies—camping—fishing—bracing air.

SEE ALL THREE . . . . Circle these vacation highspots on one grand trip—out through the Southwest—back through the Rockies, or vice versa. Take the Golden State Limited or the Californian, Chicago to California—over the Rocky Mountain Limited to Colorado—all air-conditioned—low summer fares.

ATTRACTIVE TOURS . . . Low cost, delightful, all-expense tours to Old Mexico, California and North Pacific Coast. Also to Colorado and Yellowstone. Ask about them.

Lincoln Burgher, D.P. & P.A.
Rock Island Lines,
1204 Fidelity-Philadelphia Trust Bldg.
Philadelphia, Pa.

Please quote fares and forward literature on ☐ California, ☐ Yellowstone, ☐ Colorado, ☐ All-Expense Tours. Check booklets desired.

Name.....
Address.....
City..... State.....

Rock Island

Ford Aide Puts Strike Loss at 42 Million Days

Cost in Only 2 Years Cited; Industrialists Called Real Labor Chiefs.

By the Associated Press.

Detroit, May 22.—William J. Cameron, spokesman for the Ford Motor Co., said in a radio address tonight that strikes were responsible for the fact that "during the last two years, when employment was the one thing most desired, more than 42 million days' work was left undone by those engaged to do it."

"This does not represent unemployment, but actual employment suppressed by that voluntary stoppage known as strikes," he asserted. "In those two years the Nation and individuals lost 115,000 years of 365 days each; or in terms of the five-day week, 161,530 years.

"The same (United States Government) report shows in the five years of 1933-1937, inclusive, this loss reached the enormous today of 93,000,000 days, or 361,000 years, of employment."

Calls Bosses Labor Leaders.

"No one seriously contends," said Cameron, "that in this the most enlightened country industrially general conditions ever have justified the tremendous setback of 93,000,000 wasted days."

"Leaders of protest," he continued, "censors of bad working conditions, undoubtedly have a legitimate place where bad conditions exist.

"But the man who sets up the job, starts the work, serves the public so that the work may go on, deals fairly with his plant so that the product may go on, and distributes their proper share to all who participate in the work that they and their community may go on—to him the title of labor leader truly belongs.

U. S. "On the Spot."

"We need more of these men. We need also to see, whether employes or employers, that 'we are all on the spot,' as Mr. Ford recently put it. And all of us are on the spot."

Cameron predicted that "this country is headed for employment, not idleness; for a better industrial order, not a calculated chaos."

Sloan Fellowships To M. I. T. Given 5 Young Executives

Cambridge, Mass., May 22 (U.P.).—Five young executives, chosen for "high intellectual capacity, administrative promise and interest in the social and civic implications of industry," have been awarded the Alfred P. Sloan Foundation fellowship at Massachusetts Institute of Technology, it was announced Saturday.

The recipients, selected from 164 candidates, will spend a year in the institute's departments of business and engineering administration and economics and social science.

They are M. Wren Gabel, Eastman Kodak Co., Rochester, N. Y.; Elliott M. Gordon, Griggs, Cooper & Co., St. Paul, Minn.; Walter K. Graham, Tennessee Coal, Iron & Railroad Co., Birmingham, Ala.; Wayne J. Holman, jr., Central Hudson & Electric Co., Newburgh, N. Y., and E. Scott Pattison, G. M. Basford Co., Inc., New York City.

Wilson Alumni Hold Semiannual Banquet

With Helen Stohlman and Alice Keliher as the principal speakers, the Wilson Alumni Association held its semiannual banquet at the Raleigh Hotel Saturday night.

Music and dramatic skits completed the program for the dinner, which was attended by 200 men and women who have graduated from the Wilson Teachers College. Officers of the association include Miss Stohlman, president; Mary Bumpus, vice president; Florida Nettleton, treasurer; David Temple, recording secretary; Helen Appler, corresponding secretary, and Keith Johnson, historian.

Law Association Picks Dr. Herbert Wright

Dr. Herbert Wright, professor of international law at Catholic University, was elected second vice president of the American branch of the International Law Association at its seventeenth annual meeting in New York City, it was announced yesterday.

Head of the department of politics at Catholic University since 1930, Dr. Wright has been a member of the executive committee of the International Law Association for a number of years.

ARE YOU AN

AUDITOR

That was only one of the many positions that was advertised in The Post recently. Other jobs also advertised in The Post were

- *Cook*
- *Stenographer*
- *Typist*
- *Bookkeeper*
- *Presser*
- *Educational Salesman*
- *Soda Dispenser*

If you're looking for a job, watch the help wanted ads in The Post, regularly.

Grin and Bear It — By Lichty

"Hello, Mom! I'm glad I won—gee whiz, Mom, do I hafta come right home?"

The problems of young and old, married and unmarried are told in Mary Haworth's Mail on the Woman's Page.

Schoenrich Assigned As Consul at Asuncion

The State Department announced Saturday that Edwin Schoenrich, of Baltimore, attached to the Department of State, has been assigned Second Secretary of Legations and American Consul at Asuncion, Paraguay.

It also announced that the noncareer Consular Agent Charles Y. Derby, serving at Salaverry, Peru, has resigned.

Passenger Auditors Hold Annual Dinner

The Audit Division of the Passenger Travel Unit, of the General Accounting Office held its annual banquet Saturday in the Harrington Hotel. The unit is composed of auditors who specialize in passenger fares and schedules.

The committee in charge of arrangements was composed of Kurt W. Krause, William N. Lonergan and C. L. Riley.

Hess to Oppose Conservative in Fall Campaign

Oregon Democrat to Battle Salem Publisher for Governorship.

By the Associated Press.

Portland, Oreg., May 22.—A clear-cut liberal-conservative battle appeared in prospect for Oregon's gubernatorial campaign this fall as returns trickled in from remote precincts in Friday's primary election.

Charles Martin, 74-year-old Governor, who claimed loyalty to the New Deal without "rubber-stamp" submission, trailed Henry Hess, of La Grande, by more than 6,000 votes with less than 30 of the State's 1,681 precincts unreported.

Hess had polled 58,806 votes to Martin's 52,148 in 1,650 precincts.

Hess, supported by the State's liberal factions, will be opposed in November by Charles Sprague, Salem publisher, who polled 60,913 votes in 1,635 precincts to 23,699 for Sam H. Brown, his nearest rival in the Republican race.

A comparison of the total Republican and Democatic vote was not available.

Republican leaders predicted strong support from the Martin faction of the Democratic side would enhance Sprague's chances of leading the Republicans to victory in the State contest in November.

Willis Mahoney, former Klamath Falls mayor, who as the Democratic nominee gave Senator Charles McNary a close race in the last election, will oppose Rufus C. Holman, State treasurer, for the next regular-term senatorship.

Voters will choose between Alex G. Barry, Republican, and Robert A. Miller, Democrat, to fill the Senate post from the general election, when the appointive tenure of Senator Evans Reams will end, until the next regular term begins.

All three incumbents won renomination for Representative in Congress. In the First District, James W. Mott, Republican, will be challenged by Andrew C. Burk, his fellow townsman of Salem, Democrat.

WOODWARD & LOTHROP

THERE GOES THE BRIDE

... with the smart and charming Woodward & Lothrop trousseau she always dreamed about.

Polka dots refresh a shirred navy jacket and beautifully moulded frock. Pure silk..... $29.95

MISSES' DRESSES, THIRD FLOOR

Play-timed Sharkskin Rayon with separate swing skirt. Four colors; sizes 12 to 20 $16.95

SPORTSWEAR, THIRD FLOOR

Brilliant applique on the jacket sleeves of this white rayon frock. $22.95

MISSES' DRESSES, THIRD FLOOR

Leghorn straw, brimming with flattering chic. In natural burnt straw, navy, brown or black..... $12.75

MILLINERY SALON, THIRD FLOOR

Vanity-type calf pouch—opens wide, has a place for everything—and a large mirror. Navy or black..... $10

HANDBAGS, AISLE 8, FIRST FLOOR

Trim, cool and charming footwork—wide cotton mesh in navy—white calfskin accents. $10.75

WOMEN'S SHOES, THIRD FLOOR

Silk stocking trousseau in gleaming rayon satin chest—two pairs Jane Wandl two-thread Numeral Crepe—three pairs three-thread—one pair McCallum "hairline" mesh—with case..... $8.25

HOSIERY, AISLE 19, FIRST FLOOR

We sell seashells — dyed in lovely pastel colors for exquisite bracelets, $1 to $3.50

Necklaces..... $3.50

NOVELTY JEWELRY, AISLE 5, FIRST FLOOR

Six-button length gloves in gleaming white rayon—with attractive eyelet embroidery. $1.50

GLOVES, AISLE 18, FIRST FLOOR

Hartmann's capacious wardrobe hat box—in boldly striped canvas..... $26.50

Other smartly matching pieces

LUGGAGE, FOURTH FLOOR

Casual coat, tailored to perfection in Forstmann's packable Porosa woolen. Beige, navy, black. $29.95

COATS, THIRD FLOOR

Strapless extravaganz in flowered silk marquisette, its Winterhalter hemline with triple horsehair insets..... $29.95

MISSES' FORMAL ROOM, THIRD FLOOR

First Aid to Brides-to-Be: The very helpful Wedding Embassy Book—mailed upon request.

Our Engraving Service—we will even save you the bother of addressing and mailing your invitations or announcements, for a slight additional charge.

Our Careful Recording of Your Pattern Choices—in silverware, china and glass, to aid inquiring friends.

Our Bake Shop—taking the cake and reception refreshments deliciously in hand.

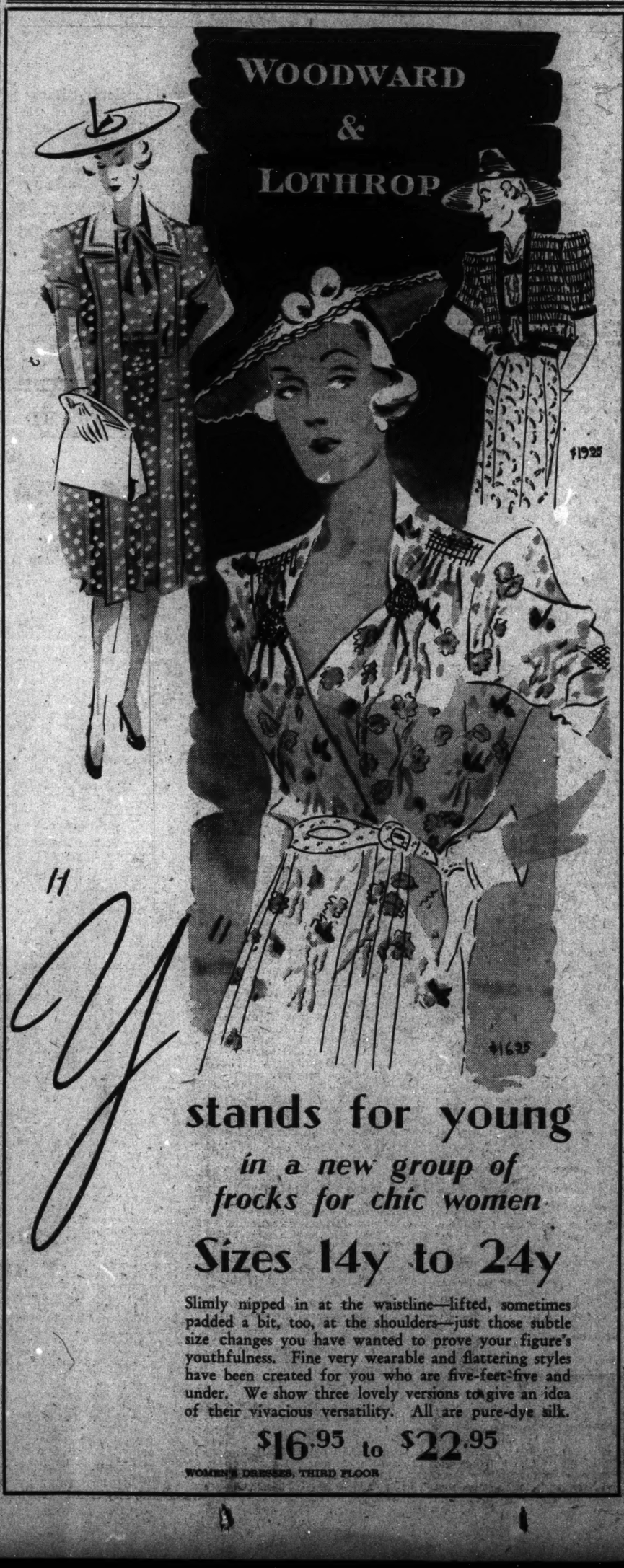

11 Y 11

stands for young

in a new group of frocks for chic women

Sizes 14y to 24y

Slimly nipped in at the waistline—lifted, sometimes padded a bit, too, at the shoulders—just those subtle size changes you have wanted to prove your figure's youthfulness. Fine very wearable and flattering styles have been created for you who are five-feet-five and under. We show three lovely versions to give an idea of their vivacious versatility. All are pure-dye silk.

$16.95 to $22.95

WOMEN'S DRESSES, THIRD FLOOR

The Washington Post

Registered in U. S. Patent Office.

An Independent Newspaper.
(Published every day in the year.)

Eugene Meyer, Publisher.
Floyd R. Harrison, Comptroller.

The Associated Press is entitled exclusively to use for republication of all news dispatches credited to it or not otherwise credited in this paper and local news of spontaneous origin published herein. Rights of republication of all other matter herein are also reserved.

New York Office ..... 770 Madison Avenue
Chicago Office ..... 360 North Michigan Avenue

DELIVERED IN WASHINGTON
Daily, Sunday, 1 yr. $7.80 | Daily, Sunday, 1 week ... 15c
Daily only, 1 yr. ... 5.30 | Daily only, 1 week ... 10c
Sunday only, 1 yr. ... 2.60 | Sunday only, per copy ... 5c

BY MAIL—MARYLAND, VIRGINIA, WEST VIRGINIA AND NORTH CAROLINA

Daily and Sunday		Sunday Only		Daily Only	
One year	$9.00	One year	$4.00	One year	$6.00
Six months	5.00	Six months	2.00	Six months	3.50
One month	85c	One month	40c	One month	60c

OTHER STATES, MEXICO AND CANADA

Daily and Sunday		Sunday Only		Daily Only	
One year	$11.00	One year	$4.50	One year	$7.50
Six months	6.00	Six months	2.50	Six months	4.00
One month	1.00	One month	45c	One month	70c

All Subscriptions by Mail Payable in Advance.

Entered at the Postoffice, Washington, D. C., as second-class mail matter.

TELEPHONE NATIONAL 4900.

Monday, May 23, 1938.

The ADA Amendments.

In many respects the most important local bill awaiting action by Congress at this session is that proposing amendments to the District alley dwelling act. Enactment of this measure is essential to grant Washington privileges already accorded all other cities. Without it the work of reclaiming slums would be seriously handicapped here while it proceeds with quickened pace elsewhere.

One amendment would permit the Alley Dwelling Authority to erect low-rental housing projects outside of slum areas to accommodate "persons or families substantially equal in number to those who are to be deprived of habitation" through the destruction of alley hovels. That power is necessary to prevent a decrease in the number of dwellings available to families of low income because of the ADA's activities. Since many alleys cleared of insanitary living quarters are not fit for redevelopment as residential areas, use of outlying sites to make up this housing deficiency is a first essential of a well-rounded program.

The second important amendment would authorize the ADA to borrow $1,000,000 per year during each of the next five years for the reclamation of alley squares suitable only for commercial, industrial or other nonresidential purposes. To that agency has been assigned the task of cleaning up all of Washington's inhabited alleys. Its work could not be completed without funds for redevelopment of commercial as well as residential areas.

Under an entirely new title the ADA would also be permitted to borrow funds from the United States Housing Authority on the same terms as other local agencies throughout the country. Local contributions amounting to 10 per cent of the cost of housing projects would be required, as in the case of other communities. Since Congress holds a rigid grip on the District's purse strings, this provision may work a hardship on the ADA. But the principle of local contributions to undertakings of this sort is sound and ought to be applied in Washington as in other communities.

The question of subsidies for local projects will remain to be worked out between the ADA and the USHA. In view of the ADA's achievements to date and the USHA's desire to facilitate slum clearance everywhere, that should be a relatively simple problem. The immediate concern is enactment of the proposed amendments to make available to the ADA a source of funds for low-cost dwellings. If Congress is fully acquainted with the purpose of and the need for this bill it will not likely adjourn without passing it.

More Farm Subsidies?

Among the amendments to the spending-lending bill approved by the Senate Appropriations Committee is an item of $212,000,000 to cover parity price payments on cotton, corn and wheat. The aim is to raise the purchasing power of farmers toward the 1909-1914 level as contemplated by the 1938 farm act. At present prices for leading farm crops are far below their computed parities. It is estimated that it would cost nearly $1,000,000,000 to make full parity payments this year on wheat and cotton alone.

As a matter of fact, Congress made not the slightest provision in the farm act for the actual payment of parity benefits and there was a strong intimation that none would be forthcoming. "If and when appropriations are made," the Secretary of Agriculture is authorized to allocate them among specified groups of producers to provide returns "as nearly equal to parity price as the funds so made available will permit." President Roosevelt in signing the measure also pointed out that parity payments would increase the cost of the farm program. He warned that it would be necessary to find new sources of revenue to cover any outlays of this sort.

As might have been expected, spokesmen for the farmers have not been slow to take advantage of the opening provided by the pump-priming plan to demand parity payments. And Congress has put itself in a position where effective resistance is difficult. The farmers have good cause to feel aggrieved by the way in which Congress has aroused their hopes of achieving parity incomes and then failed to provide funds for the purpose. However, viewed objectively, there appears to be no justification whatever for adding another subsidy to the large sums already voted for farm aid.

If parity payments even on the proposed limited scale were to be added to the direct benefit payments carried by the farm act, the total outlay would exceed the amount expended for benefits in any single year under the original AAA. These direct payments, moreover, account for only part of the subsidies bestowed upon farmers. The pump-priming bill, for instance, carries an appropriation of $175,000,000 for the Farm Security Administration. In essence this program consists of making small loans to needy farmers to provide subsistence and enable them to eventually become self-supporting.

A pending bill would also extend for two more years the emergency low rates on farm mortgages held by Federal agencies. This interest subsidy alone is costing the Government about $60,000,000 yearly. The loans made by the Commodity Credit Corporation are likewise advanced under conditions that in effect subsidize farm borrowers, with net losses for the Government. These items, and they do not exhaust the list of benefits enjoyed by farmers, add up to a formidable total. They suggest that even if there were no economic and financial reasons for imposing a check upon farm subsidies, the farmer is getting more than his share of benefits in a country with a preponderance of industrial workers.

The New Court Controversy.

Official criticism of the Supreme Court's decision in the Kansas City Stockyards case has made a vital issue of the procedure followed by the Government's administrative agencies. The most belligerent censure has come from Secretary Wallace, who intimates that "another battle" against the courts is in prospect. In a milder tone, Edwin S. Smith of the National Labor Relations Board has joined in the criticism. And Solicitor General Jackson has filed a petition for a rehearing of the Kansas City case.

Apparently the Administration fears encroachment by the courts upon the functions of its so-called independent agencies and is determined to resist any such trend. There is good reason for dissatisfaction over the present confusion in this field. But conditions certainly will not be improved by another attack upon the courts. It is a positive and not a negative approach that is called for.

Secretary Wallace's resentment over the outcome of the stockyards case seems to arise from the fact that his fight against the rates charged by Kansas City commission men and their attorneys is back where it started from five years ago. That is indeed a discouraging experience. It suggests that something is radically wrong with the present approach to problems of this sort. But it cannot be shown that the chief difficulty lies in the courts.

On its face, the argument made against the Supreme Court's recent decision is striking. Administration spokesmen contend that when the case first went before the court two years ago it held that an examiner's report to the parties concerned was not essential to the validity of the hearing. Now, they say, the court has reversed its position and holds that the absence of such a report was a "vital defect." The court is put in the position of having acted in an arbitrary manner. But that is a very strained interpretation of the facts.

When the case was first before the court it did not know whether Secretary Wallace had read the evidence or considered the arguments before issuing his order. The case was sent back to the district court with instructions to obtain this information and to determine whether the plaintiffs had been accorded a proper hearing. It was under these circumstances that the court said, with reference to submission of an examiner's report: "We cannot say that that particular type of procedure was essential to the validity of the hearing."

Undoubtedly the court could have made the requirements of a fair hearing more clear than it did in that original opinion. For its failure to do so it may be properly criticized. But it can scarcely be said that the court has reversed its position. Rather it has made specific what it was then forced to say conditionally because full information was not before it.

Moreover, the court has not now said, as Secretary Wallace appears to believe, that the submission of an examiner's report to the parties involved in disputes of this sort is invariably essential. The central point of its ruling seems to be that the aggrieved party has a right to know the specific charges, claims or proposals detrimental to his interest, and that he must be given a right to contest them.

This case, however, is a mere incident in the general confusion over administrative practices. The real difficulty seems to arise, not from the rulings of the court, but from the failure of Congress to prescribe adequate administrative procedure for its numerous quasi-judicial agencies. In the absence of any law on the subject the courts are compelled to lay down at least some broad standards to preserve the rights of citizens in dealing with these agencies.

For a number of years the Committee on Administrative Law of the American Bar Association has been working on this problem. Last year that committee drafted a bill to set up interdepartmental administrative boards and to prescribe for them a systematic procedure. It is interesting to note that the procedure it outlines for the independent commissions is indentical with that approved by the Supreme Court in the stockyards decision.

Following its recent indorsement by the board of governors of the Bar Association, this bill was sent to the Senate Judiciary Committee. It appears to offer at least the basis for a solution to the present tangle over administrative procedure. In any event, the place to attack the dilemma is in Congress. A campaign against the courts for their admittedly ineffective efforts to bridge over the deficiencies of existing laws would be more likely to accentuate the confusion than to minimize it.

After The Fall Of Suchow.

In the jubilant opinion of the Japanese high command the fall of Suchow, at the junction of the north-south Tientsin-Pukow and the east-west Lunghai railroads, marks the beginning of the end of Chinese resistance.

This victory, said Gen. Shunroku Hata, commander of the Japanese forces in Central China, is "only a hop, in the hop, skip and jump into Hankow." Apparently the invaders intend to press on toward China's temporary capital, convinced that its capture is not far distant.

Suchow proved no easy nut to crack. It took five months of steadily increasing efforts by the invaders to drive the Chinese forces out of this strategic rail center. The Japanese needed the victory badly. With Suchow and the Lunghai railroad still in Chinese hands it was impossible to consolidate the puppet regimes established by Tokyo at Peiping, Tientsin, Shanghai and Nanking. Moreover, after the defeat at Taierhchwang, the greatest Japanese military disaster of modern times, it became necessary to win a striking victory to wipe out that stain.

It cannot be gainsaid that the capture of Suchow has very real potential value to the invaders. They are now in a position to consolidate their gains in China and unite their forces operating from the north and the south on the Tientsin-Pukow railroad. Nonetheless the victory cannot be regarded as decisive so long as the Chinese continue to fight on.

The indications are that the great bulk of Chiang Kai-shek's fighting force in the Central Chinese zone managed to evade the Japanese pincers, staged an orderly retreat to the west and are now reorganizing their lines in defense of the Lunghai railroad and of Hankow. This circumstance creates unpleasant possibilities for the Japanese.

For instance, it makes it necessary for the invaders to press still farther into the interior in the hope of dealing the Chinese armies that vital blow needed to end the war. But the farther Japan's westward penetration goes the greater the number of men that are needed since every town and every mile of railroad captured must be garrisoned. At the same time the deeper the Japanese go into China's interior the farther they get from their sources of supply and the more vulnerable become their lines of communication.

Even at present, the hold which the Japanese have over the territory they have conquered remains precarious, as suggested by the constant guerrilla attacks on their positions. But with Chiang Kai-shek's very considerable army intact Japan cannot rest content with the territory already gained. She must go on until every vestige of Chinese resistance has been broken. And that goal appears to be a long way off.

Boomerang Propaganda.

In making a speech arguing that the supporters of the Barcelona government were not the devils and the supporters of Franco not the angels which Spanish nationalist propaganda had made them out to be, Gen. Juan Yague, one of Franco's ablest subordinates, got himself into hot water.

This was inevitable. Gen. Yague was telling the truth and some truths in wartime are tantamount to treason. For truth often runs counter to carefully propagated myths deemed essential to keep up the morale of soldiers and civilians.

To unprejudiced minds, however, it is obvious that war-time propaganda sometimes has the characteristics of a boomerang. During the World War, for instance, the German people were repeatedly told that America's participation held out no real danger to the Reich since the United States could not even begin sending troops to the western front in time to prevent Hindenburg and Ludendorff from dealing a crushing blow to the Allies. Not surprisingly, therefore, when this propaganda proved false, the German people lost faith in their leaders and began to clamor for peace.

War propagandists have learned very little since then. During the early months of the Sino-Japanese conflict, the Chinese authorities sought to cheer up their people and win the plaudits of the world by repeatedly issuing reports of victory. Disillusionment was certain when these reports were followed not by victory but by defeat. On the other hand, the Japanese leaders no doubt regret having portrayed the war in China as a walkover for the soldiers of the Mikado.

"The enemy Spaniards, like ourselves," Gen. Yague said, "are fighting with admirable courage and as for the Internationals on the other side, we take good care not to mention the Italians and Germans on our side who behave like beasts of prey. I don't see what benefit we get from continually harping on the enemy's being demoralized, leaderless and cowardly, when in doing so we only belittle ourselves, as we have so far been unable to gain a decisive victory over that allegedly inferior enemy."

Gen. Yague was butting his head against a stone wall. The very reasonableness of his plea condemned him. For war and reason, like oil and water, do not mix.

Gov. Allred, of Texas, says he will not run for re-election because he doesn't want to make any more speeches. Texans should rise up and re-elect him by acclamation.

Between The Devil—

Letters to the Editor

All communications must carry the writer's name and address, though pen names are permitted at the Editor's discretion. In fairness to other correspondents, brevity is requested. Letters are subject to condensation.

Starling Suggestion.

To the Editor of The Post—Sir: I have recently noticed several articles anent the discovery by the Department of Agriculture that our friends, the starlings, leave the city in the morning only to return at night to roost. Several reasons have been put forward for their conduct but none, I believe, has fully explained it.

The birds, closely related to our own blackbirds, fly out to the fields in the morning for the same reason other birds do—food. They feed in the early morning and in the late afternoon and spend their midday hours in the shade close to running water. Late in the day they return to their roosts in the city.

Undoubtedly the birds like to roost on our massive public buildings because those buildings have been absorbing heat all day and provide warm quarters against the chill of the night. Why should a sensible bird roost i. an exposed tree in the country where he would be subject to extermination by the farmer's shotgun, when he can find a snug nest and sympathetic protection in the Capital?

No kind of bird likes to have his feet entangled or his feathers so I would suggest that Government chemists evolve some harmless, but thoroughly sticky moisture and sun-proof substance with which to surface-treat ledges, sills and eaves of buildings.

The starlings would then be forced to roost in the country and the farmer would surreptitiously go about his task of destroying them, possibly without incurring the wrath of our various militant societies—groups which might better employ their energy and money in forming a Society for the Prevention of Cruelty to Man.

JAMES A. VAUGHAN.
Washington, May 20.

Federal Employes' Rights.

To the Editor of The Post—Sir: In an editorial published on May 19 The Post condemns as "grossly improper" the action of a local union of Government employes in adopting a resolution relating to our Government's foreign policy. You argue that it is "inadmissible for Government employes in an organized capacity to indulge in advice to their impersonal employer—the state," because "they are themselves instrumentalities for carrying out the plans and policies of an organized society."

Just how will a resolution, openly and publicly adopted by a group of citizens who happen to work for the Government interfere with the service they render their employer? You surely do not contend that Government employes should be deprived of the right to vote. Why is their expression of opinion on public issues any more "obstructive" when it takes the form of open discussion? Many an employe, both in the Government and elsewhere, performs his work faithfully even though he has and expresses views of his own regarding his employer's policies.

Free discussion is necessary to democracy, even though it may, at times, seem to hinder "the orderly functioning of government." To say that any class of citizens may not "indulge in advice" to the state, because it is "their impersonal employer," seems to me a step toward fascism.

You confuse the issue when you talk of a hypothetical strike by Government employes, and of "revolution." Neither is inolved here. Indeed, the right of free discussion and of peaceful petition is one of the surest safeguards against any possible attempt at a forcible settlement of disputes.

This was recognized by the authors of the Bill of Rights, for the first amendment to the Constitution guarantees "the freedom of speech" and "the right of the people peaceably to assemble, and to petition the Government for a redress of grievances." A citizen does not forfeit those rights when he enters the public service.

ALLEN HEALD.
Arlington, Va., May 21.

We Do Not Approve.

To the Editor of The Post—Sir: In the Congressional Record of May 2 there appears an amazing and sensational revelation by Senator Schwellenbach that a chain of newspapers in Washington and Oregon had invented and published false indorsements of its four-point recovery program by four United States Senators and the President of the Brookings Institution. I have not seen this important news published in The Post or in any other newspaper that comes to my attention.

Senator Schwellenbach first heard of the false indorsements when one of his constituents wrote congratulating him on having joined with Senator Bone Senator Nye, Senator Capper and Dr. Moulton in ratifying and approving the Scripps League four-point program. Senator Schwellenbach was astounded, went to call on Senator Bone, who was equally astounded; the two then got in touch with the remaining victims, all of whom expressed equal amazement. The five indorsements of the so-called recovery program were complete literary forgeries.

This seems to me, and I am sure it will seem to your readers, an important piece of news. A chain of newspapers publishes forgeries over the signatures of five important public men. The crime is exposed in the United States Senate. News of it is suppressed by the American newspapers. What are we to think of this? Is this newspaper practice so common that it is not worth mentioning in The Post? Does The Post approve of these forgeries? Are they a specimen of the freedom of the press which must be guarded from Senator Minton's proposal to punish newspaper lies by law?

The Post has devoted a great deal of space to denouncing Senator Minton's proposal. But the silence with which it passes over this bit of news surpasses in eloquence all its labored arguments. To my mind it even wins the debate for Senator Minton.

BENJAMIN GINZBERG.
Washington, May 9.

Arguments For Lifting Arms Embargo.

To the Editor of The Post—Sir: We have given very careful consideration to the letter, dated May 12, of Secretary of State Cordell Hull, to the chairman of the Senate Foreign Relations Committee, which letter, we understand, formed the basis of the committee's decision to table the Nye resolution.

We are in complete accord with the Secretary's view that "our first solicitude should be the peace and welfare of this country" and our Government's policy toward Spain should be examined in that light.

Our Government's policy toward Spain followed, it appears, the nonintervention agreement of 27 governments of Europe, "designed to carry out a concerted policy of nonintervention in the conflict." The nonintervention agreement, however, has broken down; Germany and Italy have openly violated the obligation embodied in the nonintervention agreement not to send war materials or combatants to either party in the Spanish conflict. In this connection, no less an authority on foreign policy than Dr. Raymond L. Buell, president of the Foreign Policy Association, in his letter of March 23, 1938, to Secretary Hull, has said:

"The adoption of the policy prohibiting the shipment of war materials to Spain may have been originally justified by the belief that the London nonintervention committee would effectually bar shipments to both sides; but it is a notorious fact that the committee failed in its objective and that Franco today is being assisted by vast quantities of supplies from Italy and Germany and by at least 60,000 Italian troops. The loyalist government is no longer fighting a purely civil war, but is resisting a foreign invasion.

"It may be true that the United States in this instance is merely following the lead of France and Britain, and I realize the difficulties of acting in independence of these powers in this matter. I believe this country is thoroughly justified, however, in following an independent policy if it is the purpose of correcting what has proved to be an obvious injustice. We are not party to the nonintervention agreement; we are not confronted by the same danger as France and Great Britain; in this instance, therefore, we are in a position to act alone."

Secretary Hull states that the Nye resolution, if enacted, "would lift the embargo . . . in respect to shipments of arms to one party while leaving in effect the embargo in respect to shipments to the other party." It would be well to recall that, until the joint resolution of January 8, 1937, it was the established policy of the United States to sell arms to friendly governments engaged in suppressing revolt and to deny to rebels the right to purchase arms.

The Secretary's letter states that "even if the legislation applied to both parties, its enactment would still subject us to unnecessary risks we have so far avoided." We fail to see how such legislation "would still subject us to unnecessary risks." The Nye resolution specifically provides that no war materials shall be owned by American citizens and that shipments thereof shall not be made in American bottoms or ships flying the American flag." Thus under no circumstances could American interests be involved; under no circumstances would we be subject to risks.

Secretary Hull is of the opinion that "any proposal which at this juncture contemplates reversal of our policy of strict noninterference . . . would offer a real possibility of complications." With respect to "our policy of strict noninterference," Dr. Buell has pointed out that "under the present law the United States assumes responsibility for shutting the loyalists out of this market, although it is a notorious fact that Franco is obtaining extensive support from Italy." If the embargo were lifted, our Government "would be relieved of the responsibility which, as now exercised, indirectly makes us an ally of Franco" (see reprint). As we have heretofore pointed out, no possible complications could arise. It is imperative that we deal realistically with the issues involved so that the good name of the United States be maintained.

Secretary Hull's letter concides with the statement that "if reconsideration is to be given to a revision of our neutrality legislation it would be more useful to reconsider it in its broader aspects in the light of the practical experience gained during the past two or three years rather than to rewrite it piecemeal in relation to a particular situation."

Unfortunately, the foreign invasion of Spain does not halt pending the convening of Congress in 1939. If the status quo of the Spanish conflict could be immovably frozen, postponement of action by the Congress might theoretically be justified. But we are confronted with a living situation—a continuing status of injustice, which must be righted now.

It comes with cruel irony to declare against rewriting our neutrality legislation "piecemeal in relation to a particular situation." The joint resolution of January 8, 1937, imposing the embargo on arms to Spain was piecemeal legislation in relation to a particular situation—and rushed through Congress with the most precipitate speed, in exactly one day, even though it was an abandonment of traditional American foreign policy.

In the light of these considerations, it is imperative that the embargo on arms to Spain be lifted at this session of Congress.

EDWARD T. FRIENDLY,
Executive secretary, Lawyers Committee on American Relations with Spain.
New York City, May 18.

The Post Impressionist

The Modern Manner.

He was verily an ancient mariner and he stoppeth one of three—that being me. His request, or rather demand, seemed simple of compliance but, when he came to specifications, compliance became somewhat—indeed, very—complicated.

Could I tell him, he demanded, where in the Nation's Capital he could find an old-fashioned saloon? Before he came to the word "saloon" I was confident I could answer his question promptly. Old-fashioned are obtainable by the bale, I knew. But when he added the word "saloon" I knew I was confronted with what is technically known as a poser. My confidence melted like ice in a hot toddy (if there ever could be such an astonishing concoction).

I had heard or read somewhere that there are some 700 places in Washington where alcoholic beverages are legally dispensed, and in the course of certain sociological investigations I had visited quite a number. But now that the question had been fired at me point-blank I could not for the life of me recall one that even approached the specifications of an old-time saloon.

* * *

The old goat quickly discerned I was floundering.

"Is there," he declared, "a saloon where there is sawdust on the floor?"

"Er, no, I am afraid I do not recall having seen either that or a wooden Indian in some years."

"Is there," he went on relentlessly, fixing me with a piercing eye, "one where there are handsome gold-framed pictures of Lillian Russell, John L. Sullivan and Peter Manning, the great trotter, adorning the walls?"

"If there is," I replied, "I am afraid it has eluded me."

"Is there one where an ornate Rock-and-Rye bottle reposes on the back bar?"

"I am afraid I have not seen one of those wonderful excuses for taking a nip to 'cure a cold' since before the late lamented Prohibition era," I sighed.

"Is there one with a beautiful large round table heaped high with inviting viands, known to the hoi polloi as Free Lunch?"

"Well, you see there are some legal restraints upon dispensing food gratis in places where liquor or beer may be obtained," I answered, somewhat elated that I could account in some measure for the seeming disappearance of all the old familiar aspects of drinking places.

"And could you direct me to one where there is a Family Entrance, where the Old Woman could timidly hand in a can for a Scuttle of Suds?"

Well, I could come back at him strong on this.

"Today, my dear fellow, the entire family, including babes in arms, boldly enters through the main, front door."

"And what are all these stools at the bar? Is mankind suddenly decrepit?"

"Ah, that also is a requirement of the law."

Astonishment wreathed my interrogator's ancient visage.

"And one may not lean negligently against the bar, in the full stature of manhood, and exchange badinage with the barkeep?"

"Not only that, but only infrequently will one find the serving person inclined to conversation in any degree beyond 'What will it be,' or more likely a dignified lifting of the eye in inquiry."

* * *

My hoary friend was tottering by now and I felt I soon would have him on the ropes. Maliciously I went to work on him.

"And furthermore, old salt, if one desires something more potent than beer or light wine, he will have to desert the bar entirely and amble over to a table. That has an economic value in promoting tipping. And furthermore, there is no such thing as Free Lunch in Washington. The word has joined the dodo bird and the bustle in the limbo of forgotten things. Its successor may be anything from a Hamburger Stand to a swanky Cocktail Lounge."

"My gracious," exclaimed the sailor of the Seven Seas. "Do they even make 'em lie down to take a drink!"

"Well, the word lounge is merely a euphemism," I explained. "And furthermore, my friend, try and pour your own drink as you did back in your horse-and-buggy days."

"But why? I may be old but I am still able-bodied."

"You see, the bartender needs exercise. The days of Four Fingers of Rye are gone forever."

My victim was quite groggy by this time but he rallied enough to stagger me with this discovery he had made for himself:

"You know, I'll be darned if I didn't go into a place up the street a bit ago and was just lifting a lip over a glass of lager (you know that's what we used to call beer) and right over the back bar, staring me in the face, was a big sign saying 'Gents Will Please Remove Their Hats at the Bar!'"

Shades of Shoomaker's, Perreard's, Chamberlain's and the old Shoreham Bar!

BILL NILDO.

Fair Enough

By *Westbrook Pegler.*

Confidential.

CONFIDENTIAL memorandum from the General Officer commanding Il Duce Mussolini's invincible legions in Spain:—

DUCE!

PEGLER.

As commanding officer of the irresistible hordes who have been enforcing your inflexible will in Spain I have the honor to submit recommendations based on the practical lessons of the glorious events at Guadalajara, which I trust I may, without immodesty, describe as the Little Caporetto.

FIRST, I earnestly recommend that, in the interests of economy and efficiency, your invincible legions henceforth be armed with wooden or papier-mache rifles, tin pea-shooters or some other weapon of purely nominal type and of the cheapest materials and construction. The piece at present issued to your valiant Black Shirts is an expensive and dangerous incumbrance. It is too costly to be thrown away in vast numbers when your heroes start advancing to the rear with the utmost rapidity and too heavy to permit the development of maximum speed. Moreover, our enemies have not been above seizing them where they have been discarded and shooting our conquering legions in the rear—the act of a cowardly foe, to be sure, but characteristic of the disorderly rabble which still rejects the heroic glories of Fascism.

SECOND, I urge, Oh Duce, that our General Staff begin experimenting with roads made of cork or some springy composition used in the construction of indoor running tracks. Runners performing on this type of track can save one-tenth of a second in every hundred yards. True, our contemptible enemies will try to retreat on our heels, but they will be running in hobnailed field shoes of clumsy type, whereas I recommend that the servants of your irresistible determination be equipped with featherweight track shoes. Moreover, Oh Duce, I propose that our engineers prepare a variety of misleading highway signs, or markers, to be posted at intersections along the line of our dashing charge to the rear. These signs, or markers, should read, "Il Duce's irresistible hosts went this way ten minutes ago; weather clear, track fast; going like hell;" "No use pursuing Il Duce's unconquerables this way; they turned sharp left," and "Pedestrian traffic forbidden."

THIRD, I strongly suggest, Oh Duce, that there be issued to your victorious legions a stout but lightweight sheet of body armor to be worn inside the trousers, astern, as our favorite strategy exposes our heroes to wounds in this sector. Needless to say, it is bad for our prestige to have so many wounded going around wearing this portion of their anatomy in slings.

FOURTH, I recommend the organization of a fly-paper company as a unit of each regiment to unroll sheets of sticky paper on the highways, after our indomitables have passed by, to retard the forward retirement of the enemy.

FIFTH, Oh Duce, I call attention to the fact that our comrades in the Rome-Berlin axis are now sitting right on top of us and that they are exceedingly tough mugs who have sworn to Anschluss all their minorities and therefore probably will steal back the 250,000 captive Heinies in our Tyrol one of these days. When this happens your invincible ranks will not only need all their speed but should be provided with adequate springboard facilities at Brindisi, on the Adriatic and at points on the Ionian Sea. With proper facilities and adequate training they should be able to dive clear over into Albania or Greece or half-way to Libya in one graceful leap. Steps should be taken to teach them to shout jubilantly the victory cry of "Duce a noi!" in midair as they execute this phase of their charge.

SIXTH, I propose that our service of supply keep on hand at all times for this emergency a large store of Munich beer, weinerwurst and limburger to be placed at strategic points in the rear of our advance as a means of retarding the disorganized retreats of the Nazis until the Cockney Tommies of London can get down to head them off again, as in the glorious days of Caporetto.

And, FINALLY, Oh Duce, I urgently propose that you use your influence to compel the civilized nations of the world to use silent guns and shells, as the present equipment makes a terribly loud noise—"Bang! Bang! Bang!" all the time—and makes your invincible legions so nervous that they will not be able to do full justice to your inflexible will.

Oh Duce!
Oh Duce, Duce!
Kootchey-kootchey, Duce!

Copyright, 1938, United Features Syndicate, Inc.

'For The Fatherland'

By Marcia Dodd

German Casualties In Spain.

THOUGH THE NEWS in the German press of the Spanish war is utterly perverted, the common man nevertheless understands that after more than a year and a half the end is not yet in sight. Unlike Mussolini, Hitler has not announced through press and propaganda Germany's part in this tragic struggle. But the news leaks out from all sorts of sources and there is not a man or woman in Germany who does not know his country is deeply involved, not so much in men, but in arms and ammunition.

The fact that this war is not yet finished creates a nervousness in all groups, Nazi and anti-Nazi alike. They fear that Europe itself is in constant danger of being caught up in the conflagration.

Occasionally a mother or sister or other relative will receive a curt note telling of the death of a loved one, killed for the fatherland in Spain. They are forbidden to mourn or to tell their friends. They do mourn and they do tell their friends.

* * * *

A WOMAN in heavy mourning met a friend of mine, by arrangement, in the park. Through her weeping my friend heard the painful questions. "What was he doing in Spain? When he left he told me he was going to military camp. My friend explained to her that this excuse is often the only one the leaders can use. Then the woman added: "We read in the newspapers that communism must be wiped out in Spain. But what business is it of ours to stamp out communism so far away? What connection is there between our fatherland and the war in Spain?" Finally she added, distraught: "If my boy died for his fatherland, why am I forbidden to mourn for him or communicate with any one one the circumstances of his death?"

One would think that Hitler, seemingly so sure of power, so effective in his mutilation of human freedom, after five years during which time he proudly states he has welded and united the German nation for a thousand years to come, would now allow himself the luxury of loosening the reins of terror he holds.

(Woman's Home Companion.)

The Hymn Of Defiance.

Argument continues on the proposal of an orchestra leader, or of several orchestra leaders, to alter our National Anthem to bring the high notes within the range of nonprofessional sopranos, contraltos, or even ordinary citizens.

But who wants to sing it?

"The Star-Spangled Banner" can be best rendered by an Army band. As the last notes of bugles sounding "Retreat" fade on a summer's breeze, and rigid ranks come to "Present Arms," the brasses crash into a crescendo that bears the spirit along with it to those unreachable high notes that the flutes and piccolos take in their stride in a shriek of defiance. Then, indeed, can it win thrilled tribute as the most patriotically inspiring of all national anthems—despite its descent from "Anacreon."

In times of stress, a beautiful voice can bring it to heights of devotion, but it is not intended to be sung lightly or on street corners. "America" or "The Red, White and Blue" will do for ordinary occasions, but let the high notes of the National Anthem preserve it for the graver and more ceremonious moments.

(Chicago Daily News.)

Report On Far Eastern War

Japan Lost Illusions About Foe's Force At Shanghai.

By Frank H. Hedges.

Special Correspondence of The Post.

Tokyo.

INSTEAD OF the hackneyed form of greeting heard for centuries past, today when two Japanese meet or when a Japanese encounters a foreign friend, the first words are more apt to be: "How long will this 'war' with China last?" or "How much longer do you think Chiang Kai-shek can hold out against the Japanese army?"

If the person so accosted, be he Japanese, American or European, is intelligent and honest and at all informed of actual conditions, there is only one reply possible, and that is: "I do not know." Frequently he will add that he fears it will be a very long time indeed, perhaps a year, perhaps two years or maybe for an even longer and indefinite period.

Ever since the Sino-Japanese hostilities in North China settled down to serious fighting, and certainly following the opening of the second major battlefront at Shanghai on August 13, Japan and the Japanese have known that they were in for long-drawn-out and protracted hostilities on a truly major scale. The chancelleries of some of the powers were more optimistic, and their heads issued statements to the press which look silly today in the light of the heavy battling during the past ten months.

No such illusions were entertained in the Japanese empire itself, and the government has consistently abjured the people to prepare to make all sacrifices necessary, whether of life itself or merely the comforts of life, in order that the empire might triumph over its continental neighbor.

Mistaken Contempt For Chinese Costly.

ONLY ONCE has this realization of the gigantic task before it weakened in Japan, and Japan is paying the price today for that temporary overconfidence in its own might and mistaken contempt of the Chinese foe.

When Shanghai finally fell and the Japanese army left that city to pursue the retreating Chinese toward Nanking, there was a complete collapse of morale in more than one, but not all, of the Chinese army divisions set to defend the approaches to the Chinese capital. This panic was especially notable among the troops formerly commanded by the "Young Marshal," Changh Hsueh-liang, he who captured the generalissimo in December of 1936 in an attempt to force the war with Japan at that juncture. The "Young Marshal" is an unofficial prisoner, presumably eating his heart out because he is not now allowed to participate in the active fighting.

China had magnificent defenses built behind Shanghai, but the soldiers of Dai Nippon simply marched through them. The only explanation the Chinese defenders could offer was that they had mistaken these khaki-clad Japanese for their own retreating gray cotton garbed men of battle.

It is known, although not generally, that the able German advisers of the generalissimo had counseled his abandonment of Shanghai some three weeks prior to its actual evacuation, and making a major stand on these defenses. If Chang Kai-shek had followed this advice, there would have been no disorganization, no panic among his troops as they marched out of Shanghai to take up their strong positions, where they could easily have held the Japanese at bay for two months or longer.

It is only fair to point out that the German military advisers considered the problem only from the military and strategic viewpoint, while the generalissimo had to take into full consideration the political and psychological as well. If he forsook Shanghai too hastily, disaffection among his own troops and his own people might well have arisen.

This is even more true when, a short time later, the German officers advised the abandonment of Nanking without a struggle and the selection by Chiang of a more advantageous battleground, but how could the generalissimo treat the beloved capital city of the New China in so cavalier a fashion without rousing indignation, and even fury, among millions of his fellow-countrymen? And so the Japanese march on Nanking became something closely resembling a Chinese rout and a Japanese juggernaut.

Blunder At Nanking Now Being Understood.

IT WAS at this point that Japan made its greatest blunder of the war, and one for which it is now paying dearly.

What is held to be a serious blunder also had been made a week or so previously. There was a strong, influential and powerful group among the leaders of the Nanking government who were ready to talk peace with Tokyo after the fall of Shanghai and before the occupation of Nanking. A fairly reasonable peace could have been made at that time, one which would have proved mutually beneficial and one which would not have cost either nation too great a loss of "face." The opportunity was muffed, and these Chinese leaders are probably now powerless to go forward with their peace proposals. Most certainly, with the retreat of the Chinese capital into the interior, they are completely out of touch with the Japanese even to talk over peace terms, should they so desire.

The later blunder at Nanking sprang either from Japan's overconfidence, as a result of the victorious march upon the Chinese capital, or from Japan's underestimation of Chinese strength and, especially, morale.

If Japan had advanced northward immediately following the capture of Nanking, there is little doubt but that it would have reached and crossed the Yellow River, would have occupied the strategic junction city of Suchow, and so would have united with the Japanese column advancing from the south and the Japanese column coming down through Shantung from the north. This would have given Tokyo complete command of the Tsin-pu Railway connecting Peking and Shanghai and of the Chinese littoral from a point south of Shanghai to the borders of Manchukuo.

It is possible that the Japanese troops, following the severe fighting at Shanghai and the rapid march upon Nanking, were so exhausted they were in no shape to take further aggressive action at that moment, but whether this be true or false cannot be ascertained in Tokyo. What is known is that the Japanese army in occupation of Nanking settled down to several weeks of ease, of looting and other crimes which form the blackest page of the Sino-Japanese struggle and are known to all the world save to the Japanese population in the homeland, where the censor obtains but little rest.

What is also known is that this interlude, this breathing spell in the prevoiusly relentless Japanese campaign, afforded the Chinese the sorely needed time to reorganize their forces, to strengthen their defenses along the Lung-hai Railway and elsewhere, and to inspire the Chinese armies anew with a spirit of dogged determination to fight to the last inch and to inflame their patriotism for China, their hatred for Japan, to a fever pitch that reeks not of the consequences.

Re-formed Chinese A Different Enemy.

THE INEVITABLE result was that when Japan renewed its campaign it did not encounter the "paper soldiers" of late November and early December, but was brought face to face with a foe quite worthy of the best steel of the Samurai sword. Troops that Japan had withdrawn to the homeland as no longer necessary are being hastily replaced by new and fresh soldiers, and first line reservists are rushed to the front. Previously, most of the men called to the colors had been from the second and third lines, just as most of the war equipment sent to China was antiquated save for airplanes and part of the heavy artillery.

This change now to better soldiers and to better equipment is due to two reasons: Japan realizes that this is no longer a left-handed but a two-handed war, and Japan feels that Soviet Russia, because of internal conditions and because of recent international realignments in Europe, is no longer likely to launch an attack on the empire for some time to come.

Hitherto, while Japan's left hand was fighting in China the right hand was kept ready at home to ward off any sudden blow that might come from Vladivostok and

"THE GENERALISSIMO."

Suchow Declared Key To Strategy Of Dai Nippon.

Moscow. For the time being, both hands can be used in China, and the best information obtainable in a land where the keeping of military secrets is a rite and a fetish is that five new divisions, two from Manchukuo and three from Japan proper, have been rushed to the Suchow front during the past month.

This city of Suchow, where the east-west Lung-hai and the north-south Tsin-pu railways cross, is the key to the eastern part of China at present. Until that is captured by Japan, occupied North China and occupied Central China cannot be united, as their borders do not touch. Until that is captured, there is almost no chance of a Japanese advance upon Hankow and the dislodging of Chiang Kai-shek from that great city, whence he would undoubtedly flee farther into China's vast interior provinces. Until that is done, Japan can have no hope of making peace at anything like its own terms.

Suchow is the key to the present phase of the Sino-Japanese hostilities, but it is far from being the key to the end of the war. It is the next and absolutely essential step in Japan's strategy, and Japan not only has been marking time on the Suchow front for some months past but has actually suffered acute reverses and enormous casualties in contrast to those earlier in the struggle.

The Tokyo government sees to it that neither press nor public knows how great these casualties are, but when vessel after vessel arrives in Tokyo Bay each carrying a thousand and more square white boxes, wrapped in plain white cloth and containing the ashes of what was once a Japanese soldier, the people of Japan know without the aid of newspapers that all is not going well in China and that Suchow is not yet a Japanese victory.

Japan Said Ready For "Honorable" Peace.

THERE CAN BE no doubt that Japan would gladly conclude peace at any moment if it were a peace giving this country complete dominance, although not necessarily officially so, of all of China north of the Yellow River, and a peace that caused no material loss of prestige, dignity and honor, all of which come under the Oriental term of "face." This would seem to be impossible at present.

The premier and the government have committed themselves time and again to the slogan that they will never deal with the Chiang Kai-shek regime. So emphatic and so frequent have been these utterances that the ancient Roman orator, Cato, and his cry of "Carthago delenda est!" cannot but spring to mind. Many Japanese now realize that to announce such a policy was a serious mistake, but they dare not say so openly and certainly not for quotation.

To do so might well cost them their lives at the hands of some young Japanese fanatic. But, they point out in private and confidential conversation, if Japan does not deal with Chiang Kai-shek there is no one else to deal with. And, they continue, if Chiang should be killed or collapse, if his power with his own people should be destroyed, it would prove disastrous for Japan itself. China might then be expected to relapse into a warring chaos of numerous ambitious generals and political leaders, a chaos with which it would be hopeless to deal and which would be a constant menace to peace and order in the Far East and so to Japan's ambitious plans for developing the Chinese republic economically to the very best advantage of the Japanese empire.

The die having been cast, Tokyo is helpless in finding any way out of its dilemma now except to make a harder drive than ever for "bringing China to her knees," as Premier Prince Konoye shocked the world by stating months ago. Not the general staff, not the war office, the military commanders in the field nor the more moderate civilian elements in the government see any alternative than a determined and unrelenting drive against Chiang Kan-shek and his loyal supporters.

Seemingly they fail to realize that in so doing they are strengthening the generalissimo. While he is weakened to some extent by the loss of men and war materiel on the field of battle, he is immeasurably strengthened in the support of unwavering loyalty given him by the Chinese populace by the rapidly growing partiotism among a people whom a decade ago scare knew the definition of that term which has now become one of the strongest motive forces China has known during its 40 centuries of history.

Three-Month Delay At Suchow Significant.

WHETHER Japan can accomplish this gargantuan objective remains in the realm of prophecy and speculation, and it is no business of the working newspaperman to indulge in either. Such pastimes must be left to the professional soothsayer and the propagandists, official and unofficial, of China and Japan, and perhaps of other lands as well.

After having conducted a major offensive against the Lunghai Railway with the junction city of Suchow as the center for nearly three months past, Japan has failed to gain that objective and has actually lost some ground and an untold number of lives as this is written. As a consequence, thousand upon thousand more Japanese soldiers, many of them the flower of the army, have been rushed to the front, and a major offensive on a still greater scale is expected before the month of May draws to a close.

After having held the Japanese at bay along this line for so long, there is no indication of a weakening of Chinese morale, and the sinews of war are still holding out. Moreover, the perennial floods that make of the Yellow and the Yangtze River valleys great lakes and vast marshes are near at hand, and with their coming Japan's superiority in mechanized equipment will be of little value.

This is the "situation" as it stands; the "outcome" must be left for the future to develop.

Chinchilla Farm Planned.

Harrisonburg, Va., May 22.—Final plans are developing for the establishment of a chinchilla farm near New Market which will be the first, and perhaps the only one which has ever been tried in the East. A pair of the animals cost $3,200.

Off the Record

By Ed Reed

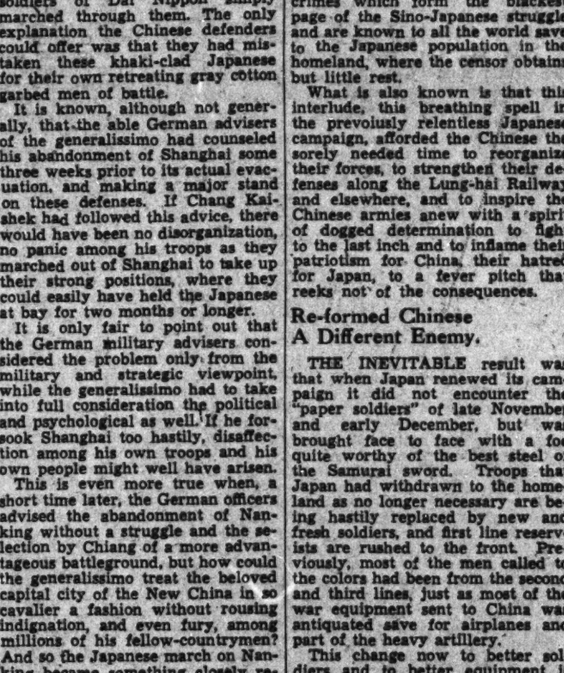

"Honest, officer, it must have been termites!"

For more than 30 years Nelson Bell has written about the stage and screen. No wonder his views are the accepted thing in critical Washington.

To Curb Crime

By *J. Weston Allen*

Chairman, National Crime Commission.

Registration Of Small Arms.

IF FEDERAL legislation now pending in Congress is enacted into law, it will provide more effective control of the traffic in firearms which can be concealed upon the person. It is of such importance that it should receive more extensive public attention and support.

Last summer a survey was made of the laws and regulations relating to the manufacture, sale, purchase, possession and carrying of firearms, not only in the United States and Canada and Great Britain, but also in the leading countries of Continental Europe, and a paper was presented containing the results of this survey, on behalf of the Department of Justice, at the Second International Congress of Comparative Law at The Hague in August. This comparative study disclosed that the United States is the only civilized country which tolerates the indiscriminate sale of firearms to criminals, minors and mental defectives, in contravention of laws which have been passed in some of the States to restrict such indiscriminate traffic.

The problem of firearms control in the United States is rendered more difficult than in other countries because while in other countries the control is vested in a centralized government, in this country there are forty-eight sovereignties, each having the primary responsibility, in the exercise of the police power, of regulating the traffic in and possession of firearms within their respective territories.

* * * *

THE STATE of New York has been foremost in promoting legislation to effect adequate supervision and control, but no single State can effectively meet the situation without the aid of the Federal Government. Attorney General Cummings early recognized the obligation upon the Federal Government to aid the States in meeting the menace of this indiscriminate traffic in deadly weapons, and soon after he became the head of the Department of Justice he introduced in Congress a bill to provide for the registration of all firearms which can be concealed upon the person. Unfortunately, pistols and revolvers were excluded from the bill before its passage, so that its operation was limited to machine guns, sawed-off shotguns, sawed-off rifles, and silencers. But even with this limitation, the law, known as the national firearms act, has shown the value of this method of firearms control, for under its provisions more than 20,000 machine guns and submachine guns have been registered, and it has resulted in substantially putting an end to the sale of machine guns to the public and restricting the sale to law-enforcement officers and others charged with official duties which require the use of these weapons.

* * * *

OPPOSITION has come mainly from sportsmen under the mistaken belief that the present bill covers all firearms, including rifles and shotguns, which are used in hunting and target practice. But the Attorney General, in the present legislation, has intentionally excluded shotguns and rifles, because the objective is to stop the indiscriminate traffic in pistols and revolvers, which are the main reliance of the underworld.

A second bill, sponsored by the Department of Justice, will put an end to the indiscriminate sale of pistols and revolvers by mail-order houses and dealers in firearms to unknown and unidentified purchasers.

If an insistent public demand is made upon Congress for favorable action on the pending bills, there is every prospect that there is yet time to secure their enactment into law during the present session of Congress.

The Once Over

By H. I. Phillips

A Limit To Everything.

("A New York museum offers to take movies of golfers in action free of charge and show them how they swing at the ball."—News item.)

Tell me that my stance is bad
And say I grip too much;
Say my backswing's pretty sad
And that I lack the touch;
Tell me that my drive's a laugh
And that my swing's too flat,
But skip me with the photograph—
I just can't stand for that.

II.

Be as candid as you please
And say I have no form;
Pull that old "You're pressing" wheeze
And make your comment warm;
Tell me that I finish wrong,
(And knock the way I start),
But bring a movie man along?
Hey, feller, have a heart!

III.

Bark, "Your pivot is a mess"
And yell, "You don't go through!"
Call me lousy; I confess
My good points they are few;
Make your criticism mean
And all your cracks unkind—
But show my golf style on a screen?
Now, lissen . . . Never mind!

IV.

Say I'm awful on the greens
And that I tend to lunge;
Say I don't know what it means
To swing without a plunge;
Say my backswing's full of halts—
As jerky as can be—
But have the movies show my faults?
Say, mister, not for me!

V.

Tell me that my wrists are stiff
And that I rhythm lack;
Say that when the ball I whiff
I have a ramrod back;
Name my bad points, one by one,
Oh, I can take it, sir,
But put them on the screen, my son?
Now listen! As you were!

IT'S A DIZZY PACE!

(Country correspondence in the Rochester, N. H., Courier).

Frances Peasle of Pittsfield was a recent visitor in this section, coming to get an order of hatching eggs from Mrs. Bertha Richardson.

* * * *

Mrs. Sarah Jones and son, Junior, of West Ossipee, was seen driving on this road on Saturday.

* * * *

Mr. and Mrs. Fred B. Roberts of Milton called on Councilman A. R. Chalmers on Friday and again on Sunday.

* * * *

Mrs. Ida M. Hoyt has just completed hooking a very handsome rug.

* * * *

Hon. A. C. Babb of "Schenectady" enjoyed a ride in Dion C. Wingate's auto truck Saturday.

* * * *

Pearl Bowden had a litter of pigs arrive Sunday.

G. H. DANZBERGER.

Nearly 200 women showed up at a New York meeting to get jobs as trombone, flute and oboe players. Every day something like this happens to postpone the world-peace movement.

Attorney General Cummings will investigate the free speech situation in New Jersey under Mayor Frank Hague and the general feeling seems to be that it is just too bad that Mr. Hague isn't a Republican.

Copyright, 1938, by The Associated Newspapers.

The Federal Diary

By Scott Hart.

Notes

H. R. 6636, which makes Armistice Day a legal holiday, has been signed by the President; and on this account Federal workers get an entire week-end off this year. Armistice Day, November 11, falls on a Friday, making possible a good stretch from duty . . .

The politicians who long have shouted "To the Victor Belongs the Spoils" may now hear the taxpaying public shouting "Patronage Rights are Public Wrongs." This was judged the best merit system slogan offered to the National Civil Service Reform League, in its contest, by three advertising experts who acted as judges. They gave honorable mention to a slogan submitted by Robert Bicknell, of Washington. His offering was "Public Office is a Privilege, Not a Political Prize."

The judges looked over more than 1,000 slogans, sent in from almost every State in the Union. Among suggestions were: "Spare the Exams and Get in the Hams," "Don't Can Those Who Can," "What! No Pork?" "Civil Service Is the Stuff; Let's All Spoil the Spoilsman's Bluff." George E. Dimmick, of Rome, N. Y., submitted the winning slogan and got $50.

But it hasn't entirely suited the donor of the prize, Charles G. Morris, of New Haven, Conn., a member of the N.C.S.R.L. executive committee. His comment: "The winning slogan is concise and true, but it still lacks the perfect touch, for it does not rouse the bearer to action * * * The perfect slogan for the merit system has not yet been found."

Government employes will be called on this week to help commemorate the life of Amelia Earhart in a movement that has the indorsement of Federal officials. To commemorate her pioneer spirit the Amelia Earhart Foundation has designated May 22-29 as Amelia Earhart Week, and will seek to raise $500,000 to be set up as a fund for post-graduate scholarships to be granted in the famous flyer's name. Washington sponsors conferred last week with all Cabinet officers regarding promotion of the memorial drive throughout the departments—and received a cordial response. The local foundation committee, headed by Mrs. Roosevelt and Mrs. James J. Davis, wife of the Pennsylvania Senator, will meet today to launch the fund-raising drive . . .

The District of Columbia Department, American Federation of Government Employes, is sponsoring a trip to Atlantic City, Philadelphia and New York for the Decoration Day period. You can get details from C. F. Orton or from the national headquarters of the organization . . . Social Security Lodge, 424, A. F. G. E., was host the other night to the Baltimore Social Security Bowling League at a stag party in Baltimore. Eighty-four members of the Bowling League and the administrative staff of the Baltimore records office attended . . . Among recent visitors to the Fredericksburg and Spotsylvania National Military Park were 69 Marine Corps officers from Quantico. These officers are students at the Quantico Marine Corps School and are studying the battle of Chancellorsville under Maj. David Rowan Nimmer. They were all full of praise of work the National Park Service is doing on the historic site . . .

The Maryland State-District of Columbia Federation of Labor opens sessions at Frederick, Md., today. Adjournment is scheduled for late Wednesday. There is no indication that the federation will discuss any problems of especial interest to Federal employes. However, a number of A. F. G. E. lodges are affiliated with the State federation and it is likely they will have some resolutions to offer on one subject or another . . .

At the United Office and Professional Workers of America convention here the other day, we heard the American Federation of Labor rather laughed at for neglecting any attempt at organizing the so-called white-collar group of workers. Today we see from the Government Standard, A. F. G. E. official publication, that an "intensive effort on the part of the American Federation of Labor (to) organize white-collar workers is forecast from A. F. of L. headquarters."

"The American Federation of Labor is engaged in an intensive organizing drive among white-collar workers employed in private industry," according to Frank Weikel, president, American Federation of Office Employes International Council. There are now affiliated with the A. F. of L. 75 local unions of this class of wage earners, he disclosed—which indicates that the UOPWA hasn't actually got the field sewed up . . .

Government Printing Office A. F. G. E. Lodge, 189, has electetd officers as follows: Joseph E. Endres, president; Marvel M. Burk, treasurer (re-elected); Bonnie H. Newman, secretary (re-elected), and Frank Brodie, Winnie K. Davis, Morris Harris, John D. Folliard, Lola E. Wilson and Ralph L. Harris, vice presidents.

Move to Conserve Phosphates Based On Military Use

By the Associated Press.

Informed persons yesterday said the military importance of phosphorus was a factor in the Administration's concern over conservation of America's phosphate rock resources.

Agents of several foreign powers have visited the Tennessee Valley area and sites of other American deposits, presumably with a view to making purchases in this country, these persons said. Phosphorus is used in making incendiary bombs, flame-throwing ammunition and smoke screens.

Both for reasons of preparedness and to prevent important supplies from being stored abroad, it was said, the Administration was considering means of checking exports. Most of the important deposits of phosphate rock are in the United States and Russia.

Week Set to Find Jobs for Veterans

Churches, service organizations and labor bodies will join in a concerted drive this week to find work for unemployed former service men. "Veterans' Employment Week," in accordance with a proclamation by the District Commissioners, opened yesterday.

Sponsoring organizations, including the Disabled American Veterans of the World War, the American Legion, the Veterans of Foreign Wars and the United Spanish War Veterans, have issued an appeal to employers and interested citizens to offer permanent jobs to veterans more than 40 years of age, now at the peak of their usefulness.

Co-operating with the veterans' organizations is the D. C. Employment Center, where every jobless veteran is registered.

A committee representing the veterans includes Oscar G. Jones, of the U. S. Employment Service; John M. Farner, of the United Spanish War Veterans; John T. Chedester, of the Disabled American Veterans; Capt. Oscar W. Hollingsworth, of the Veterans of Foreign Wars, and D. G. Stanley, of the American Legion.

Monday Evening Club.

The Monday Evening Club will meet at the Y. W. C. A. tonight to discuss consumer's co-operatives. Speakers will include Clark Foreman and W. T. Brown, of Konsum Inc.; the Rev. E. L. Ford, of Consumer's Services, Inc.; Chancellor Williams, of Co-operatives Industries, Inc., and Mrs. C. W. Putnam, of Rochdale Stores, Inc.

Senate Unit Votes $375,000,000 Fund For Flood Control

By the Associated Press.

Legislation authorizing $375,000,000 in flood control construction in the next five years was approved by the Senate Commerce Committee Saturday.

Chairman Copeland (Democrat), New York, disclosed immediately that determined efforts would be made to provide money this year for a start on the program. The legislation, already approved by the House, carries no funds.

Meanwhile, informed persons said the War Department had submitted to the Public Works Administration at the request of Senators a list of waterway projects that could be undertaken by Army engineers with PWA funds. Money for PWA is provided in the Administration's pending work-relief bill.

U.S. Farm Income Passes 10 Billion; Best in 8 Years

Farmers' gross income in 1937 exceeded $10,000,000,000 for the first time in eight years, the Bureau of Agricultural Economics announced yesterday. This figure included Government payments.

The figure of $10,003,000,000 compared with $9,317,000,000, in 1936 and the low point of $5,284,000,000 in 1932. The total income from 78 major farm crops increased from $3,904,000,000 in 1936 to $4,338,000,000 in 1937, a gain of 11 per cent.

Gross income from livestock and livestock products increased 3 per cent—from $5,126,000,000 in 1936 to $5,298,000,000 in 1937. Government payments last year amounted to $367,000,000, compared with $287,000,000 in 1936.

For Rent
WHITE TUXEDOS
With complete accessories. All new suits, any size, latest styles. Also Full Dress Suits and Cutaways with Striped Trousers for Rent.
M. STEIN & CO.
1714 L St. N.W.
At Conn. Ave.
NA. 2435

LUGGAGE
That Can Be Ensembled
—*Now or Later*

Luggage is not a style item as many inexperienced salesmen would lead you to believe. It is an item for use. Therefore it is just good business for you to buy luggage that can be ensembled as needed. OSHKOSH maintains patterns year after year and it costs but little more to buy but the saving comes in the years of service. Don't be satisfied with a "hodge podge" assortment of patterns, buy OSHKOSH luggage and the patterns will be good for years.

24-inch week-end cases, $12.50 and up.

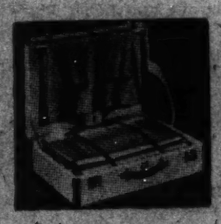

Camalier & Buckley
The Luggagewere
1141 Connecticut Ave.
2 Doors Above the Mayflower

Sunny Sunday Brings Two Garden Parties

William Taylor Warms New-Old House; Party Given for Miss Meem, Mr. McLean; the Lewises Entertain Amid Flowers.

By Elizabeth Ford.

Mark off in the engagement book another Sunday afternoon of perpetual motion for the folks who receive cards to all the parties on the schedule. There ware plenty of them going on and at least two of them with a garden in Georgetown as setting, which is as it should be now that the sun has finally decided to shine on Washington.

First of all there was William Taylor's fete given to warm up his new-old house, the one he has restored to quaintness on Twenty-eighth street. It started out by being one of these stern Chester A. Arthur residences with lots of character but no charm. Now it has character and charm plus and looks like the real Georgian article. Guests who arrived from 5:30 and on had a chance to admire their host's collection of modern paintings . . . among them the Renoir self-portrait in the drawnig room. Out of doors, their admiration increased as they wandered about his garden, with its formal box hedges and its fountain.

Mrs. Egbert Howard, of Philadelphia, was her brother's hostess. Others who served on his welcoming committee were Mrs. Lammot Belin, Mrs. Wallach Merriam, Mrs. Charles Hofer and Mrs. Ingalls Sard. A lot of those who attended the Thomases' dance on Saturday evening turned out for the Taylor affair. One look at Mrs. Byron C. Foy, of New York, in her smart spring-like outfit was enough to convince anybody that her listing in the Decalogue of Best-Dressed Women is no more than her just due.

• • • •

Yes, Miss Ann Carroll Meem and Miss Eleanor Eastbourne Meem are still dressing alike. At the party yesterday afternoon which the latter gave for the former and the former's fiance, Edward Beale McLean, jr., they were their usual attractive selves in gay little frocks of cream colored crepe set off with black suede belts. Miss Evalyn Washington McLean wore a figured print dress.

The younger set took over the Meem house on Thirty-fourth street for the biggest event of the ingenue season. Among the many, many present were Miss Angelica Lloyd, Miss Stellita Stapleton, who will give a dinner dance for Miss Meem and Mr. McLean this evening; Jock McLean and his bride; John R. Merriam, jr., Miss Margot Garrett and her fiance, Luis Mariano Zuberbuhler; Miss Mary Wilson, Larry Baker, Igor Cassini, Miss Julia Zimmerman, Miss Marta and Miss Rebecca Trucco, Arthur Vandenberg, Charles van der Straten-Ponthoz, and Mr. and Mrs. Jean de Sibour.

• • • •

Back to Georgetown—to 3133 O street—for the get-together given by Mr. and Mrs. Edward McElhiney Lewis. The invitations had read, "Come around to our garden party—19 by 20 feet—three rosebushes."

It turned out that the Lewises were unduly modest for a part of town that devotes every extra square inch to its horticultural hobbies. Nothing could have been nicer than their grand collection of rambler roses, nor more attractive than the brick house itself with its blue shutters.

Drinks were served, frosty cool, in the garden and living room and as if that wasn't enough, the intrepid souls—it's wonderful how many intrepid souls there are at a specially nice party—accepted the dare to descend a narrow little stairway to what the Lewises call "The Black Hole of Calcutta," but which every guest present decided was the cleverest recreation room they had seen in a long time.

Mrs. Lewis was assisted by her mother, Mrs. William Richardson, and Miss Ellen Boyd. Present to answer the roll call were Mr. and Mrs. John O'Connell (just as well known as Doris Fleeson); Mr. and Mrs. Ray Tucker, Mr. and Mrs. James Wright, Edward Gableman, Miss Hazel Edgar, Mrs. Lyle C. Wilson, Mrs. Esther van Wagon Tufty and many others.

Home Economists To Hear Address On Colonial Food

Annual meeting of the Home Economics Association will be held at 6:45 p. m. Thursday at the headquarters of the American Association of University Women. The speaker will be Mrs. Carolina King, associate editor of Country Gentleman, in charge of the home-making department. Mrs. King's subject will be "Early American Foods," of which she has made a special study.

Mrs. King has an unusual background of experience, having been on the staff of the Philadelphia Press and later the Philadelphia Telegraph. In the war she was appointed dietician and conducted cooking classes and lectures for the soldiers, and in 1918 was stationed at base hospital in France. Mrs. King has published a cook book and has been associated with the Country Gentleman for 14 years.

Miss Ruth Sheldon, president of the association, will preside.

Virginia Beach Mecca of Many

Many Washingtonians are spending early vacations at Virginia Beach. Among those who have made the Cavalier Hotel their headquarters are Newell W. Roberts, director of the Bureau of Industry Relations of the National Bituminous Coal Commission, and Mrs. Roberts.

Others include Mr. and Mrs. Robert W. Knox, Mr. and Mrs. Percy Tetlow, Walter H. Maloney, Mr. and Mrs. Thomas S. Haymond, John C. Lewis, James K. Prisin-Zano, Mr. and Mrs. William W. Bayfield, James N. Maxon, jr., and Arthur Hale.

Among those who attended the outing of the Osler Society of Washington at the Cavalier Hotel over the week-end were Dr. Allan Walker, chairman of arrangements for the event; Dr. Massie Page, Dr. John Shugrue, Dr. Fred Anderson, Dr. James A. Greear, Dr. Arch Riddick, Dr. Montgomery Blair, Dr. Harry Anderson, Dr. Frank Eichenlaub, Dr. John Lyons, Dr. Samuel Alexander, Dr. Maurice Selinger, Dr. Jeter Bradley and Dr. Edward McPeake.

Women's Club to Hear Elgen and Donovan

Riley E. Elgen, chairman of the Public Utilities Commission, and Maj. Daniel J. Donovan, District auditor, will speak at the District day dinner meeting of the Business and Professional Women's Club at 6:30 p. m. tonight at the Powhatan Hotel. This will be the final program of the series on "Our Town's Business," and is being arranged by the club's finance committee, of which Miss Emily Clark is chairman. On the committee are Judge Fay L. Bentley, Miss Mary Myers, Mrs. Mabel Reed, Miss Nell Ingels, Miss Esther Colvin, Mrs. Louise Pierce and Mrs. Bertha Kight.

To Return Soon From Connecticut

Bachrach.

Mrs. James A. Hirshfield and her young daughter, Katherine Prentis, who are visiting the former's mother, Mrs. Arthur V. Prentis, of New London, Conn., soon will return to their home in Washington. Mrs. Hirshfield is the wife of Lieut. Comdr. James A. Hirshfield, U. S. C. G.

Party Honors Sir Granville

Sir Granville Bantock, English composer, now in the United States on behalf of Trinity College of Music, London, of which he is chairman, was guest of honor at a reception given by Miss Ida Hoyt Chamberlain, composer and Orientalist, at her home, 2737 Cathedral avenue, yesterday from 5 to 7 o'clock.

Sir Granville's recent major work was the composition and directing of the coronation ode for George VI.

Miss Chamberlain, who adapted Oriental music for Occidental instruments and notation, has been appointed by Sir Granville as directing secretary of Trinity College for Washington, in charge of extension work here. She received with her guest, wearing a formal gown of dull white silk with ivory ornaments. Her rare Chinese Tang dynasty art collection and spring flowers decorated the house.

Miss Chamberlain was assisted by her mother, Mrs. Norman H. Chamberlain, gowned in blue silk lace, and Mrs. Myrl S. Myers; also by Mrs. W. W. Brunswick and Mr. Culver B. Chamberlain.

Among the guests were Mr. and Mrs. R. Deane Shure, M. and Mme. Felian Garzia, Mrs. Dawson Olmstead, Dr. and Mrs. Charles Pergler, Mr. Myrl S. Myers, Mr. and Mrs. Justin Lawrie, Mr. and Mrs. Charles E. Gauss, Dr. Stanley K. Hornbeck, Judge and Mrs. Charles Sumner Lobingier, Dr. J. E. Sebree, W. W. Brunswick, Miss Katherine Willis, Miss Phronsie I. Marsh, Mr. and Mrs. Esson M. Gale, recently returned from China; Miss Ruby Nevins and Dr. E. E. Ferguson.

University Women To Give Tea Today For New Members

Senora de los Rios, wife of the Spanish Ambassador; Mrs. Emil Hurja and Mrs. Owen Lovejoy will be the guests of honor today at the tea being given at the clubhouse of the American Association of University Women for new members of the Washington branch. There are 41 new members being honored.

Mrs. Richard Hogue, retiring president, and Mrs. Robert L. Olesen, incoming president, will head the receiving line. A musicale will be presented at which Eugenia Botkin, violinist and member of the club will be one of the artists.

A dinner and business meeting will be held in the evening, with a reception following in honor of the new officers.

John Roosevelt And Fiancee Join President on Trip

Taking advantage of one of the few sunny days which have come Washington's way in what seems like the longest rainy season on record, the President cast off for a boat trip down the Potomac yesterday afternoon.

Accompanying him were his son, John Roosevelt, and the latter's fiancee, Miss Ann Clark. Young Roosevelt and Miss Clark will be making headlines less than a month from now, with their marriage scheduled to take place June 18.

Also on board were Miss Marguerite Le Hand and Miss Elizabeth Henderson.

Boxes Taken For Horse Show

Among those who have taken boxes for the day-long Army relief horse show at Fort Myer next Sunday are Mrs. Malin Craig, wife of Gen. Craig, Chief of Staff; Maj. Gen. F. W. Coleman, Lieut. Gen. Friedrich von Boetticher, military and air attache of the German Embassy; Maj. Gen. John K. Herr, Chief of Cavalry, and Col. Basil T. Merchant.

Others who have completed box reservations include Col. H. H. Fletcher, Col. L. D. Booth, Mrs. George Hewitt Myers, Miss Mary Davison, Commander Samuel J. Ziegler, jr., U. S. N.; Lieut. Col. John Milliken, Lieut. Col. C. D. Richart, Lieut. Col. F. W. Boye, Ernest W. Green and Col. W. C. Crane.

Mrs. John R. Pugh, Mrs. Leslie D. Carter and Mrs. John Meade are among those taking part in the show. Capt. Isaac Kitts will be on hand with his dressage mare, "American Lady."

Closing day for entries will be tomorrow.

Proceeds will be to the Army Relief Society, which cares for widows and children of men in the Army personnel. Mrs. Jonathan M. Wainwright, wife of Col. Wainwright, commandant of Fort Myer, is chairman of arrangements.

The program will begin at 9:30 in the morning, and luncheon will be served on the grounds. There will be booths where drinks and tobacco will be available.

Election Today By Pen Women

The District of Columbia Branch of National League of American Pen Women will have its annual meeting and election of officers tonight at its studio in Grafton Hotel. Mrs. Inez Sheldon Tyler, who has served for the past year as first vice president, is slated to succeed Miss Marguerite Merigold as president.

Mrs. Tyler has been poetry chairman for the league and for the D. C. Federation of Women's Clubs, and has conducted the poetry clinic held each month under the federation's auspices at Roosevelt Hotel. She is also editor of "Blue Moon," a poetry magazine.

Miss Merigold is retiring after seven years in office for the District branch. She served first as registrar then as recording secretary, second vice president, first vice president, and finally as president. Although holding no office in the branch this season, she will still be an officer of the league, having been elected State president for the District and thereby becoming a member of the board of the national organization.

Miss Merigold, who will preside at the meeting tonight, has just returned from a trip through Pennsylvania, sponsored by the State publicity commission, the Automobile Association, and Hotel Association. She was one of a group of writers entertained on the tour, which was conducted by Orso Fitzman, executive secretary of the Pennsylvania State publicity commission.

New officers who will be elected tonight without opposition to serve with Mrs. Tyler include Mrs. Evelyn Norcross Sherrill, first vice president; Mrs. Minnie L. Briggs, second vice president; Miss Clara Manderschied, re-elected, recording secretary; Miss Margaret Jean Bailey, corresponding secretary; Mrs. Nellie Walker Irish, re-elected, treasurer; Miss Ruby Nevins, re-elected historian; Mrs. Helen Orr Watson, registrar; Katherine Hinton Wootten, librarian; Mrs. Augustus O. Thomas, auditor; Mrs. Mary Meek Atkeson Moore, legal adviser, and Edna Knight Gasch, parliamentarian.

NOTES OF SOCIETY

Official and Residential

The Norwegian Minister and Mme. Munthe de Morgenstierne will sail Thursday, June 2, for Norway, where they will spend the summer. Mme. Betze Kjelsberg, who was their guest last week, has returned to New York and will also sail Wednesday for Norway.

• • • •

The Minister of Finland and Mme. Jarnefelt and their family will be off to Rehoboth Beach on Wednesday. Mme. Jarnefelt and the children will spend the month of June there, with the Minister going down for the week-ends.

• • • •

The Colombian Minister and Senora de Lopez spent the week-end in the country near Rockville, Md.

• • • •

The Siamese Minister and Mme. Abhibal Jajamaitri with their little daughter, Didi, will leave Washington Sunday, June 19, for Cape Cod, where they have taken a cottage for the summer.

• • • •

The Latvian Minister and Mme. Alfred Bilmanis are planning a tour of Central American countries and will start July 15. Their trip will last for about two months.

• • • •

Among Washingtonians at the Hotel Lincoln in New York are Miss Anne A. Linke, Mr. and Mrs. R. G. Stewart, Mr. and Mrs. John H. Wright and Mr. and Mrs. D. H. Mott.

• • • •

Mrs. A. Mitchell Palmer has arrived at the Waldorf-Astoria in New York and is the guest there of Mrs. Henry L. Doherty.

• • • •

Walter H. Sholes, United States Consul General at Milan, Italy, is now staying at the Wardman Park Hotel.

• • • •

Mr. and Mrs. E. Cortlandt Parker have issued cards to a cocktail party Wednesday afternoon at their home in Georgetown.

• • • •

Col. and Mrs. William R. Schmidt are occupying an apartment in the Wardman Park Hotel at the present time.

• • • •

Mr. and Mrs. John R. Haskins, of Takoma Park, Md., have as guests their son and daughter-in-law, Mr. and Mrs. Robert L. Haskins, of Detroit.

• • • •

Miss Ruth J. Terrill and Miss Frances Jennings, of Jackson Heights, Long Island, arrived in Washington over the week-end to attend the American Federation of Arts convention, which will open at the Wardman Park Hotel today.

About The Town

With Dudley Harmon

THE first hostess on whom the sun shone all last week was Mrs. Higginson Rogers. The weather cleared just in time to allow her to give her cocktail party in the garden on Saturday afternoon before the terrific thunderstorm that evening.

DUDLEY HARMON

Mrs. Rogers, who originally comes from Boston via Chicago, has one of the most charming small houses in Georgetown. The long drawing room on the second floor opens through French doors onto a terrace and a narrow garden surrounded by a brick wall. In one corner of the garden is her "menagerie," a large collection of dogs, giving the place a zoo-like atmosphere.

• • • •

A NUMBER of out-of-town guests who came down for Lieut. Comdr. and Mrs. William Thomas' dance that evening were present at Mrs. Rogers' party. Mr. and Mrs. Charles Grimes, of New York, who formerly resided here in the house the James Roosevelts now have, spent the week-end with Mrs. Rogers, as did Bradley Nash, also of Manhattan, and once here with the New Deal. At the party Mrs. Grimes wore a black frock and a very smart hat, black, trimmed with yellow and with a heavy veil tying under the chin.

Mr. and Mrs. Stephen Leonard, of New York, got off the train just in time for the cocktail party. Guests of Lieut. Comdr. and Mrs. Thomas over the week-end, the Leonards both remarked that Washington was absolutely their favorite city to visit, because of the gayety and informality of our city.

• • • •

THE HOSTESS wore a street-length print frock, blue and very simple, and no stockings, which is something you can get away with in a Georgetown garden if nowhere else.

Mrs. Lawrence Wood Robert, wearing a gray tailleur, was an early arrival, having just returned from attending the late Edward Stotesbury's funeral. Mr. Stotesbury was a close friend of Mr. and Mrs. Robert, who frequently visited him and his wife both at Palm Beach and in Philadelphia.

Mrs. Demarest Lloyd, wearing a navy blue sheer frock and a hat trimmed with daisies, chatted for a while with Clarence Hewes. Others there were Keith Officer, Miss Rebecca Wellington, wearing a yellow silk sports frock and no hat; Ralph Snowden Hill, a neighbor of Mrs. Rogers; Rear Admiral and Mrs. Mark Bristol, Mr. and Mrs. Morris Clark, Comdr. John Magruder, George Howe, Mrs. Pearsons Rust, in a dark red frock; Lady Lewis, Mr. and Mrs. Marshall Exnicios, Maxfield Dunlap and Anthony de Balasy.

• • • •

GLOWING healthily with a Bermuda suntan, Mr. and Mrs. Robert Swezey are back from their honeymoon. She is the former Miss Helen Brereton and is the daughter of Commander and Mrs. William D. Brereton. During the summer the Swezeys will occupy the house of Miss Cecil Jones, president of the Junior League. Miss Jones will spend the warm months as usual on her farm in Maine, which she manages completely and efficiently.

• • • •

MR. AND MRS. Henry Varnum Poor and Miss Dorothea Villard, daughter of Oswald Garrison Villard, will be honor guests at a cocktail party to be given tomorrow afternoon by Miss Eleanor Fahey, daughter of the chairman of the Home Owners Loan Corporation and Mrs. John Fahey. Mrs. Poor, whose husband is in the State Department, knew her hostess when both had jobs in Geneva, Miss Fahey with the International Labor Office, several years ago . . . Recently staying with Miss Fahey were Mr. and Mrs. Guy Currier. She was the former Deborah Lippincott, of Philadelphia, and lived here before her marriage. They have just come back from ten months in Tobago, a romantic island in the Lesser Antilles group which sounds like an ideal place to get away from it all. A house with a view can be had for 6 dollars a month, and the only fly in the ointment is the ice problem. Ice has to be fetched daily from the other end of the island, and the native servants can't get used to the idea of putting food in the icebox. They want to put it anywhere else but.

Dita Seiden Wed To Dr. Golden

Miss Dita Seiden and Dr. Benjamin Golden, of this city, were married yesterday in Kansas City, Mo., by Rabbi Samuel Mayerberg at the Hotel Bellerive.

After a motor trip to the Great Lakes and through Canada, the couple will make their home, after June 7, at the Park Central in Washington.

The bride, who is the daughter of Mr. and Mrs. Bernard Seiden, of Kansas City, was in a floor-length dress of white organza, heavily embroidered with white flowers. She carried a bouquet of white orchids and lilies of the valley.

The ushers were Abraham Golden, of Stamford, Conn., brother of the bridegroom, and Rudolf Seiden, Egan Seiden and Ernest Seiden, of Kansas City, brothers of the bride.

Mrs. Dunbar Slated To Attend Meeting Of Women's Clubs

Mrs. Saidie Orr Dunbar, newly-elected president of the General Federation of Women's Clubs; Mrs. John L. Whitehurst, first vice president; Mrs. Harry L. Harcum, president of the Maryland Federation, will be guests of honor at the annual meeting of the Prince Georgs County Federation at Maryland University tomorrow. Past State presidents and presidents of the districts are expected also.

At the afternoon session election of officers will take place with the following nominees: President, Mrs. Henry Naylor, Cheverly Woman's Club; first vice president, Mrs. George B. Merrick, Woman's Club of Melwood District; second vice president, Mrs. Henry Breckbill, Progress Club of College Park; recording secretary, Mrs. Harry T. Jenkins, Suitland Homemakers' Club; corresponding secretary, Mrs. A. B. Gahan, Woman's Community Club of Berwyn; treasurer, Mrs. Albert Craig, Woman's Club of Cottage City. The polls will be open from 4 p. m. to 5 p. m.

Mrs. Chandler Will Be Feted

Mrs. Frank E. Kaufman will give a luncheon today in honor of Mrs. Webb R. Chandler, of Ogdensburg, N. Y., the house guest of Mrs. Tomas Cajigas. The luncheon will take place at the Shoreham Hotel and will be followed by bridge in Mrs. Kaufman's garden in Chevy Chase.

Other guests of honor will be Mrs. Harry S. Truman, wife of the Senator from Missouri, and Mrs. John J. Cochran, wife of the Representative from Missouri.

Among others to be present are Mrs. Tomas Cajigas, Mrs. Charles J. Wright, Mrs. W. R. Winslow, of Norbeck, Md.; Mrs. Francis H. Fannon, of Alexandria, Va.; Mrs. Robert E. Freer and Mrs. E. F. Koss.

Also Mrs. Edward F. Bortelt, Mrs. Cornelius Jacoby, Mrs. Leigh Brite, Mrs. H. Earle Lowe, Mrs. A. S. Shah, Mrs. Horace Walker, Mrs. Auguste Boas, Mrs. John Clark, Mrs. J. Benton Webb, Mrs. Joseph W. S. Peters, Mrs. Albert H. Kaufman and Mrs. Lowell L. Leake.

• • • •

Miss Peggy Shriver, daughter of Mr. and Mrs. George C. Shriver, of Baltimore, and Miss Edna Osborn, daughter of Mr. and Mrs. Charles B. Osborn, of Aberdeen, Md., were in Washington for the week-end and stayed at the Wardman Park Hotel. They attended the Georgetown Freshman-Sophomore Tea Dance.

• • • •

Miss Hilda Ruppert, daughter of Mr. and Mrs. M. Frank Ruppert, is the chairman of decorations for the Senior Ball tea dance to be given at St. Mary's College, Notre Dame, Ind., on Saturday afternoon, May 28.

The tea dance is a part of the Senior Ball week-end, with the ball Friday evening.

Giegengack to Talk.

Mr. and Mrs. Charles Edward Russell, who will be dinner hosts at the Arts Club of Washington tomorrow, will have as their guest of honor A. E. Giegengack. The latter, who is Public Printer, will talk on printing methods.

Mary C. Leake To Be Married To L. H. Craven

Wedding Will Take Place June 17 at Calvary Baptist Church.

Dr. James Payton Leake, of the United States Public Health Service, and Mrs. Leake, announce the engagement of their daughter, Miss Mary Chase Leake, to Lewis Hermon Craven. He is the son of Mr. and Mrs. Hermon Wilson Craven, of this city. The prospective bridegroom's father was formerly United States Civil Service Commissioner and Chief Clerk of the United States Senate.

The wedding will take place Friday, June 17, at the Calvary Baptist Church.

Miss Leake attended the Madeira School and was also graduated from Smith College. Mr. Craven, who is an alumnus of the University of Pennsylvania, is a member of the District of Columbia Bar and is now a bank examiner with the Farm Credit Administration.

• • • •

Mrs. Marion Brett Sikken announces the engagement of her daughter, Charlotte Elizabeth, to James Edward Ford, jr., son of J. Edward Ford, of this city and Paris, Ky.

The wedding will take place on Saturday morning May 28, at 11 o'clock in St. Paul's Church, Episcopal, at 917 Twenty-third street. The Rev. Arlington A. McCallum, rector of the church, will officiate.

Miss Sikken is the granddaughter of the late Maj. John Quincy Adams Brett and Mary Richardson Barker Breti. Her paternal grandparents are Mrs. Ida Grenecher Sikken and the late Ernest Albert Sikken.

Notables View Students' Show

Mrs. Owen J. Roberts, wife of Justice Roberts, was among those attending the opening yesterday afternoon of the fifth annual Students' Show at Studio House. Others who viewed the collection of pictures were the Secretary of Agriculture, Hanry A. Wallace; Mr. and Mrs. C. Law Watkins, Mrs. Charles Seymour, Mr. and Mrs. Duncan Phillips, Mrs. Ernest Smith, Miss Adele Smith, Oliver Ricketson, Mrs. Charles Acker, Mrs. Ruth Breckinridge, Miss Lucia Hollerith and Dr. Paul Wilson.

Following the exhibition the pupils of Mrs. Katharine Frost gave a piano program in the Phillips Memorial Gallery, adjoining Studio House.

Those who played were Miss Jane Ellison, Miss Anne Rogers, Miss Ann Watkins, Miss Suzanne Marshall, Miss Harriet Eldridge, Miss Virginia Spencer, Miss Elizabeth Watkins and Miss Lisette Littlehales.

• • • •

When curtains went up on the Washington Civic Theater's production of "One-Third of a Nation" last evening at the Wardman Park, a mingling of official and residential society was on hand.

Among those who attended the play were Representative Bruce Barton, of New York, and Mrs. Barton; Edwin Alexander Halsey, secretary of the Senate, and Mrs. Halsey, and Herbert Blankenhorn, second secretary of the German Embassy, and Frau Blankenhorn.

Mr. and Mrs. James Tilghman came all the way from Richmond to attend the performance. Others there were Representative and Mrs. Wesley E. Disney, Mr. and Mrs. Michael Ross, Miss Lucy Howard, William T. Jarvis, Miss Maud Howell Smith and Dr. and Mrs. Henry Monat.

Mrs. Ludwig Hektoen Will Sail Next Week

Mrs. Ludwig Hektoen, wife of Dr. Hektoen, the chairman of the National Research Council, will sail for Europe next week and will spend some time at Weisbaden, Germany.

On Saturday evening, Dr. and Mrs. Hektoen entertained at dinner at the Mayflower, where they make their home. Their guests were Mrs. Vernon Kellogg, Dr. and Mrs. Leonard Stejneger, Mr. and Mrs. Henry Parsons Erwin, Dr. Gustaf Munthe, Dr. and Mrs. Esmond B. Long, of Philadelphia; Mr. and Mrs. Max von Schlegell, of Baltimore; Dr. Eric Hulton, Maj. and Mrs. Vance Preston, Mrs. E. W. Hinton, Dr. Mario Mollari and Elena Biseti.

Spring Cleaning on Apparel and Furs —and Households.
Full protection by insurance
parkway CLEANERS & DYERS
CLEVE 3600
5010 CONN. AVE.
Plant 8107 Conn. Ave. KEn. 490

DANCING

IN THE
Rainbow Room
It's not necessary to say why—everyone in Washington knows the tuneful dance music, the tasty cocktails and pleasant atmosphere that distinguishes the Rainbow Room.
Free Parking — No Cover or minimum except Saturday night, $1.00.
Stanley S. Gordon, Manager
HAMILTON HOTEL
14th and K Streets N.W.

See and Hear the
Hammond
Electric Organ
$1,265
Droop's 1300 G

This Mattress at 9 A. M. was "sunken" in the middle. It was laden with germs. The ticking was soiled and dingy.
At 5 P. M. it was as you see it now, resilient and encased in beautiful new ticking. The cost is only $5 and up —all work guaranteed. Phone today for the Zaban man to call.

ZABAN'S
1215 22nd St. N.W.
NAtional 9410

Is your husband a slave TO A LEMON SQUEEZER?

You owe it to him to keep an assorted supply of POLAND SPRING MIXERS on ice all the time. No time wasted in lemon-squeezing. Just mix with the liquor — ice — and stir—and there it is—a perfectly blended Tom Collins, Planter's Punch, or Whiskey Sour.
POLAND SPRING MIXERS
for TOM COLLINS WHISKEY SOUR PLANTER'S PUNCH
Distributed by:
EDWARD ZUPNIK & SONS
1307 Fourth Street N.E.
Washington, D. C. Tel. Lincoln 7355.

Julius Garfinckel & Company
SMART OUTDOOR CLOTHES
and
BEACH APPAREL
In Our Exclusive Greenbrier Lines
Clever, individual styles that immediately set you apart as a person of discriminating taste. The diversified assortment includes golf, tennis and cycling outfits, play clothes, sweaters, jackets, skirts, scarfs, and beach things for sunning and practical swimming.
For Women and Misses
Second and Fourth Floors
F at Fourteenth

MARY HAWORTH'S MAIL

How to Conquer Shyness and Make Friends With Certain Boy, Asks Girl Who's Never Had a Beau.

DEAR MARY HAWORTH: I am a girl 21, living in the country, and have never had a beau. In my teens, my parents wouldn't hear of it; said it would be time enough when I was out of school, but I have been out of school for four years now, and still have no boy friends. However, about two months ago I met a certain boy at a party and liked him very much, but when I meet him on the street and he starts a conversation I don't know how to keep it going. I seem to be very bashful and just can't overcome it.

• • • •

This boy is a friend of a boy cousin of mine, and is always questioning my cousin about me, and has said he should like to make a date. But when my cousin tells me about this, I blush and get so embarrassed I make a fool of myself. To cover up, I reply that I don't want a date with him and wouldn't be seen with him, but the truth is, I would like very much to go out with him. Please tell me how to control my bashfulness and how to go about making friends with this boy.

BASHFUL.

• • • •

DEAR BASHFUL: There is only one cure for your particular brand of self-consciousness, and that is to accustom yourself, and your little world, to the idea of your having a beau. Just now you are being coy, with an almost Victorian brand of spinsterish coyness, and that as the direct result of your parents' sadly mistaken refusal to permit you to go with boys in your teens. The longer you postpone the business of securing a beau, the more wretched will become your self-conscious attitude toward men, and particularly toward such men as may chance to pay you any interested notice.

• • • •

When you meet the boy on the street, ask him how's he been, and what's he been doing, and has he seen John (your cousin) lately, and what's he planning for excitement this summer—is he going away for a vacation? Has he been doing any swimming? etc. Talk about his job, if he has one; ask him if he's seen this week's picture at the local movie house; talk about the one you've seen most recently, or the one you liked best of all those you've seen the past year.

• • • •

Tell him some amusing anecdote about some neighbor or friend you both know (or some tragic happening, or just some inconsequential gossip, as the case may be); bring the conversation around to some event that is scheduled to take place in the near future and ask him if he's expecting to go; ask him how he likes your new dress or hat, or purse or bracelet; tell him something complimentary you've heard someone (your cousin, for instance), say about him, and so on, and so on. There's simply no end of things to talk about, if you'll just keep your head and use your wits. You can always chatter about things you know him to be interested in—his work, his hobbies, his plans for the future, etc., etc.

• • • •

And for heaven's sake stop telling your cousin you wouldn't be seen with this boy. Tell him, instead, that you think he's the nicest boy you've seen in years; that you think he would be great fun; that you certainly would consider a "date" with him, and for him to get busy and fix it up. A girl isn't being bold and unmaidenly in saying such things; she's just being twentieth century matter-of-fact, straightforward and above board.

• • • •

The girl who had a dozen beaux wouldn't hesitate to say that much, or more, about some youth who had attracted her fancy; so why should you, who have no beau, hesitate to admit you would very much like to have one? The answer, of course, is that you are trying to keep up a miserable pretense of not being interested in men, and in so doing you are fooling no one but yourself, and possibly your parents, and I daresay, if the truth were known, they themselves are beginning to worry a bit about your old-maidish tendencies.

• • • •

It's no disgrace to be interested in the opposite sex; in fact, it's a very admirable and wholesome reaction, and my advice to you, in this instance, is to have done with foolish blushing and bridling, and candidly admit your interest in this boy, while doing everything in your power to encourage his interest in you.

M. H.

• • • •

Question of Etiquette.

DEAR MARY HAWORTH: Last year I was engaged to a fine boy, but broke the engagement when I found I didn't love him enough to marry him. He was much hurt, but his pride more than his heart, I think. Early this year I heard he was in love again, and planning to be married, so I wrote him a little note saying how glad I was to learn of his happiness. I didn't expect a reply; there was no reason to, and I didn't receive one. However, I have just received an announcement of the marriage and the envelope bore the return address of the couple. I am wondering if an acknowledgment is in order—and should it be a gift or a note? Or should I just ignore it?

A. W.

• • • •

DEAR A. W.: It would be churlish to ignore the announcement entirely, particularly so in view of your former relationship with the bridegroom. If you would give a letter-perfect performance, send a wedding gift to the couple, addressed to the bride, at her new home address. No accompanying note is necessary. You may inclose your calling card merely, or inscribe on it a few handwritten words of conventional felicitation.

M. H.

Miss Hayworth will be glad to help you in solving your problems. Write her in care of The Post Woman's Page.

Sports Costumes in Classic Theme

Wide World Photo.

TWO interesting interpretations of the classic sports theme to give variety to your summer wardrobe. The short sweater at left is white angora and the skirt powder blue summerweight tweed cut with a slight flare. The one-piece dress (right) of dull blue imported linen features six pockets down one side. It is topped by a big pink linen hat which ties under the chin. Both costumes would be smart and practical acquisitions for summer vacations.

A WOMAN'S NEW YORK

By Alice Hughes

New York, May 22.

THERE'LL BE a new Ophelia in town next fall, to the uncut, four-and-a-half-hour "Hamlet" of Maurice Evans, the mighty Britisher who smote us all hip and thigh with his "Richard II"—also by a chap named Shakespeare. And it is very possible that the daft maiden will be played by Martha Scott, official dramatic find and wonder girl of our dying theatrical season.

ALICE HUGHES

Every year brings one of those fresh and lovely kids. Katherine Locke was last season's. Already I've noted Martha here, as one of three vivid kids living in a "Stage Door" set-up at 2 Beekman place, all for one, one for all. Martha has bowled us all over as the girl bride in Thornton Wilder's "Our Town," Pulitzer Prize winner—and, Ophelia or no, Scotty must and will be widely known.

Seems she was born in the fine old town of Jamesport, Mo.—population 834, not counting canines and drifters—and got the footlight yen by falling in love with the gorgeous president of her high school class. She wanted to play opposite him in the senior play more than anything in the world, but scarlet fever cut Martha down and busted her little heart. She managed to get well in time to do a specially written prologue, though, and another young actress was on her way!

• • • •

Followed the usual slavery, only endured by girls with the real trouper heart. Four years of bits at the Detroit Civic Theater, once the famous Bonstelle stock, teacher of such as Kit Cornell and others. Next, straw-hat summer theaters in New England, and she was ready for the big time—and now is ready for greater glory.

Hollywood some day, maybe. "But the films would have a tough time," she tells me. "Friends say I look like Bette Davis from the right, Janet Gaynor from the left, Olivia de Havilland head-on." Three chances instead of one. Good luck, Martha!

• • • •

GIRL ABOUT TOWN—Our children have been kicking and yowling because there's no place for them in the local nightclubs, but that has been fixed and history is on the make. Our great International Casino has launched a brilliant and exciting ice-skating floor show for the summer—and some genius decided on the idea of special Saturday matinees for the tots. Great notion! Of course, pink ice cream and frosted cookies will be the only refreshment—and if some 7-year-old playboy demands champagne, he will be thrown headlong into Times Square by the 6-foot bouncer! Come to Broadway, girls, and bring the kiddies! . . .

• • • •

Callander has its Dionnes, but we still brag about our cute and husky Kasper Quadruplets, just over the Hudson in Jersey. They've just celebrated their second birthday, with cakes and toys and a speech by their official godfather and guardian, Mayor Turner, of Passaic. Three of them have passed the 30-pound mark. Each weighed three pounds at birth. A roguish quartet! . . .

• • • •

Lin Root, movie writer and playmaker, is in town for a long visit, and last week-end I learned her cute makeup trick, which she picked up from the stars. She makes a little V on each cheekbone with her lipstick—then rubs them in with drops of fragrant oil. All of which guarantees matching cheeks and lips. How's for that?

• • • •

Local devotees of Garbo and Joan Crawford are denouncing the recent blast which called them "box-office poison." Those theater owners and their popping off sure started something.

Copyright, 1938.

Black, White Dominate In New Evening Gowns

Paris (U.P.)—Black and white dominate as colors for evening in the first dresses of the season. Mainbocher shows a gown with the corsage in night black organza, tightly molded to the body, sharply contrasting with the wide skirt in white organza. Embroidery in black and white flowers joins the two parts.

At the Louvre Museum gala the other night for the exhibition of English painting a countess wore a lovely gown draped in front with red velvet with a long cape and a long ostrich feather in her hair of the same color, reminding of Gainsborough.

White Is Rage This Summer in Women's Wear

Trend, However, Is to Liven Up Dresses With Dashes of Color.

By Ethel Ehlen.

The Post Fashion Editor.

IT'S going to be a white summer! Chalk white clothes for daytime, evening and sports, were in the lead at two important fashion shows last Saturday afternoon—one at the Congressional Country Club, the other at the Shoreham Hotel. Very few costumes were all white, the popular trend being white with dashes of gay or dark color. Another style note, of special interest to Washington women, is the return of the sun-back dress, topped by a fitted jacket or bolero; the majority of these were deep-toned prints, in cotton or rayon. Chiffon for day wear was exploited in lovely printed patterns and solid colors—black, navy, brown; these were made with low V or square necklines and full skirts.

The huge straw cartwheel has taken over the rule of the smaller and be-veiled hat. At both fashion shows, they were much in evidence, to accompany every type of costume from beach, through casual daytime and formal garden parties. Because of the high crowns and shaped brims of many of the latest wide-brimmed hats, they are adaptable to practically all women—short and tall. Dirndls in novelty cottons, often topped with brief boleros appeared in numerous color combinations and promise to be very popular as the season advances. Jackets complementing either one-piece or suspender dresses and made of the dress material, were also much to the fore.

In evening clothes, the portrait stylings have the fashion spotlight, with various tones of blue much in evidence. These were made of numerous effective materials—chiffon, lace, net, marquisette, mouseline, dotted Swiss organza, and novelty cottons. Petal pink, white and black vied with the blue tones, with white leading at the Saturday showings. In keeping with the quaint stylings of the evening gowns were the upswept coiffures accented with clever flower arrangements. Outstanding at both shows was the printed sandal, for both day and evening wear; they add a smart dash to a costume if discreetly chosen.

The show at the Shoreham was an All-American affair, but the one at the Congressional Country Club combined creations of both Paris and American designers, with such important names as Schiaparelli, Chanel Lelong, Vionnet. This fashion presentation concluded with an all-white wedding party; the bride in a smartly styled gown of brocaded silk crepe with long veil and train and carrying a nosegay bouquet of valley lilies. The two bridesmaids wore white net picture frocks and tiny hats of horsehair with velvet flower crowns, in red and purple; tiny red and purple nosegay bouquets were tied to the left wrist with narrow velvet ribbons which hung almost to the hems of the gowns.

Leather Trims.

Paris (U.P.)—Leather of all kinds is used extensively in trimming spring suits. Francevramant uses quantities of snakeskin on her suits. At Lanvin leather is worked into colorful leaves and other designs to mark the waistlines of her suits. Other houses make frogs, "ribs," flower applique, amusing buttons and other leather forms to trim wool suits and dresses.

The GENTLER SEX

By Malvina Lindsay.

Motor Millennium.

A FAR-REACHING reform of motorists and motoring is to be the next project of the Do Something About It League, according to Mrs. Henrietta DeGoofey, the intrepid leader of the organization.

Undismayed by the failure of laws, traffic codes and policemen to meet the automobile problem, Mrs. DeGoofey insists she will yet make motoring a civilized pursuit.

"You must remember," she said, "that our league numbers 10,788,431 dauntless women, any one of whom could, if necessary, go on a rampage that would make men officials, especially Congressmen, take to the woods. Moreover, there are a lot of motor atrocities that cannot be reached by law, and it is on those that we shall first concentrate."

"For instance, Mrs. DeGoofey?"

"Well, first of all, this thing of talking on motor rides. You go out to enjoy the scenery and the air and there is always some pest along who insists on being chatty. He or she—it's generally a she—shouts back and forth to you from the front or back seat and you have to strain your ears and voice until you go home a nervous wreck.

"Now we are going to remedy that by neat little signs saying 'SILENCE PLEASE' to be placed in all motor cars. If that doesn't work we will have large buttons made for persons who like quiet motoring. These buttons will bear the words, 'I AM DEAF AND DUMB.'"

"Are you planning any inventions, Mrs. DeGoofey?"

"Yes indeed. We are working on an umbrella device for the use of persons who feel that rumble seats are designed only for necking displays."

"Then your league is opposed to necking?"

"Not at all. Only we feel that it is frequently embarrassing for the motorists behind to receive dirty looks from neckers when they have no choice but to look at them. Another invention we plan is a little automatic sign that can be unfurled out of a small tripod by pedestrians when motorists honk insultingly at them. It will bear something like 'GO JUMP IN THE LAKE!'—or even stronger language. We feel such a sign will go a long way toward relieving the pent-up feelings of the pedestrians and keep them from developing inferiority complexes."

"What else do you have in mind, Mrs. DeGoofey?"

"Well, we are petitioning the motorcar manufacturers to devise some motor doors that will actually open and shut—especially shut. We find that divorce courts are being filled with women who have received harsh words from husbands over their failure to close motorcar doors securely. Moreover, we are perfecting some loading devices that will enable women with bundles or babies to board motorcars without making spectacles of themselves. We are also thinking of substituting musical chimes for the insulting motor horns that juvenile-minded motorists honk constantly. And we will have some soundproof earmuffs for men or women whose mates are back seat drivers."

"Are you planning any laws, Mrs. DeGoofey?"

"Well, we hope to do something drastic about motorists who scare you out of your wits by honking greetings at you on the street, also boors who honk for you in front of your house and motorists who then arrive on a rainy night to answer to take you somewhere and nounce that the car is parked two blocks away. Chummy people who insist on your straddling the brakes so you can all be together on the front seat will be summarily dealt with, as will also those men who are always charging that the rotter driver ahead is a woman."

"When will your campaign start, Mrs. DeGoofey?"

"Right away . . . that is, just as soon as I get back from . . . well, I've got a little business down at the police court."

"The police court?"

"Yes, I've got to straighten out a little matter about a collision—you see, it was the other driver's fault . . ."

Menus For Today

By Jean Green.

BREAKFAST.

Apricots on rice flakes, cream
Savory scrambled eggs
Potato flour muffins, fruit butter
Hot coffee Milk for children

LUNCH.

Summer soup with thin cheese wafers
Fresh cherry parfait and devil food cake
Frosted coffee

DINNER.

Chilled apple juice with melon balls, mint garnish
Combination dish of veal fricasse and vegetables
Steamed broccoli with lemon butter
Celery, radish, and cucumber salad with cottage cheese dressing
Macaroon pudding with chocolate sauce

SUMMER SOUP.

Peel and cut up 4 cups of tomatoes, add 2 cups of water, place over heat cooking for a half hour with the following: 1 stalk of chopped celery, carrots chopped, 2 sprigs of parsley, ¼ green pepper chopped, 1 bay leaf, 2 teaspoons of onion juice, salt and pepper to taste. When cooked, strain and add 1 wineglass of sherry. Serve very hot.

Your Spring PERMANENT

by Hair Stylists who know how to bring out all that is glorious in you for the Spring's social events.

From $7.50

Peggy's of Hall BEAUTY

1745 Conn. Ave. DEcatur 3350

Open Tuesday and Thursday Evenings

Your Figure Madame!

Keeping Calories Down Essential After Diet Course Is Ended.

By Ida Jean Kain.

SOME CYNIC (it was a man, you might know!) said that going on a diet was like going on the water wagon.

"Once off the diet," he went on accusingly, "the reducer is bent on breaking her resolutions with all possible speed. And the first thing she knows, she is right back where she started."

Did he mean you?

Of course, there is cause for celebration when your weight is back to normal. And as soon as you get nice and slim there is no law against eating as you please—but you will never stay slim that way. You do not have to stay on the same old diet, but you do have to keep your new food habits.

Dieting means cutting your calorie intake until you draw on stored fat for energy. To keep slim you need only hold the calories down to the number you can use in energy, with none left over to make fat.

Weight Will Be Fixed.

You can have one-third more calories on a keeping slim program than on your diet, and I can make you a promise: If you will exercise discretion for a period of one year, your weight worries are permanently over. By that time you will have established a lower weight level. Your weight and habits will be fairly fixed, and even though you may occasionally overindulge, you will have relief to find that the scales do not fluctuate as readily.

Continue to be guided by the daily menus given in this column. To these menus you may add from 200 to 600 calories, depending on your activity. Make the calorie increase a gradual one, however, until you are using the exact number of calories you require.

At that point your calorie judgment should be fairly sound. You will be able to change the menus and to adjust the calories easily to maintain the balance between intake and outgo of energy. When this balance is sustained you neither gain nor lose weight. You stay thin.

You can never trust your appetite for, as you know by experience, your appetite grows enormously with a little overfeeding. It is a good slimming rule to always stop eating before you reach the satiation point. Get up from the table feeling as if you would like a little more food, and ten minutes later you will have forgotten all about it. That is how far you can trust your appetite!

It will be worth while for this one year to keep a close watch on the scales. A three-pound advance in weight is the signal for an immediate cut in calories, and you should drop back to the 1,200-calorie-a-day limit until the indicator no longer wavers.

Once back to normal weight, don't break your resolutions with too much speed.

All this may sound ominous. Surprising as it may seem, you will not want to overeat as you once did and weight therefore is easily controlled.

BALANCED REDUCING MENU.

Breakfast.

	CALORIES
Orange juice, ½ glass	50
Soft boiled egg	75
Toast, 1 slice	75
Butter, ½ pat	50
Coffee, 1 teaspoon cream	
1 rounded teaspoon sugar	50
Total	300

Luncheon.

Baked ham on bun (mustard)	250
Buttermilk, 1 glass	80
Total	330

Dinner.

Meat loaf, 2 slices	200
Fresh peas, ½ cup	50
Creamed potato (1)	150
Fresh fruit cup	100
	500
Total Calories for Day	1130

TELEPHONE ACCESSORIES

for Greater Convenience in Your Home and in Your Place of Business

You can add greatly to the convenience of telephone service in your home and in your place of business with extension telephones, portable telephones, extension bells, additional lines in sequence with the main line, intercommunicating systems and many other useful accessories which you may examine if you will visit our Business Office. All of these auxiliary services can be installed at little additional cost.

Wouldn't it be a good idea to give some thought right now to this matter of increasing the convenience and usefulness of your service? We shall be glad to consult with you as to your needs. Just call or visit our Business Office and let us talk it over with you.

BUSINESS OFFICE . . 723 13th St. N. W.
TELEPHONE . . . . MEtropolitan 9900

THE CHESAPEAKE AND POTOMAC TELEPHONE COMPANY

Throng Witnesses Massing of Colors at Washington Cathedral

The Post is the only daily morning paper in Washington with A. P. WIREPHOTO Service.

Underwood & Underwood.

Associated Press Photo.

Where 10,000 Heard LaGuardia Urge War 'Quarantine."

More than 100 patriotic organizations participated in the annual "Massing of the Colors" at the Washington Cathedral amphitheater yesterday. Left, part of the 10,000 persons who heard New York's Mayor LaGuardia urge a "quarantine" against war. Right, the parade of colors down the Pilgrim steps.

Post Staff Photos.

May Day at St. Gabriel's.

Part of the May procession yesterday at St. Gabriel's Church, in Grant Circle, at which Auxiliary Bishop John M. McNamara, of Baltimore, pastor of the church, officiated.

King-Smith School to Present 'Play Without a Stage.'

Part of the audience will be seated on the stage and dramatic action will take place in the center of the auditorium when students of the King-Smith Playhouse present "Penny Wise" Tuesday, Wednesday and Thursday nights. Directly above, Judith Owen, Lamar Rowland and Evelyn Crump rehearsing a scene. Right, Harriet Lloyd, who plays "Penny."

At Jewish Memorial Day Services.

Edward Rosenblum, chairman of Memorial Day committee, and Representative Jed Johnson, of Oklahoma, at services yesterday for war dead at the Adas Israel Congregation Cemetery.

Ground-breaking ceremonies were held yesterday at the new Northminster Church site, Alaska avenue and Kalmia street northwest. Left to right, Samuel B. Loveless, president of the Sixteenth Street Heights Citizens Association; Edward Colladay, Republican national committeeman; the Rev. Henry B. Wooding, moderator of the Washington Presbytery; the Rev. Walter E. Price, pastor of the church, and Maj. Ernest W. Brown, superintendent of police.

Model Plane Damages House.

Franklin Kral sadly examines his model plane which crashed into the screen door of a house opposite the Suitland, Md., airport, while warming up for the contest yesterday.

SECTION II — Local News, Sports

The Washington Post

SECTION II — Classified, Comics

****X WASHINGTON: MONDAY, MAY 23, 1938 11

Over the Coffee

By Harlan Miller

SOLONS' SALONS: For a long time a penny has lain on the big table in the House Ways and Means Committee room, placed there whimsically to test the greed—or absent-mindedness — of members, callers, witnesses.

The other day, when no one was looking, the penny vanished. Several bigshots are under suspicion.

* * * *

For a few days the palaces of government were like Madison Square Garden during a free-for-all, with Wallace and Hughes exchanging jabs (stockyards); Hull and Welles shadow-boxing (Spanish embargo); Ickes and Welles in an exhibition bout on helium; Roper and Welles rabbit-punching about the foreign service. But as it grows warmer the warriors fall into a languor.

Prudence Shannon ..honors of war

* * * *

THOUGHTS WHILE SHAVING: White House Tommy Corcoran'd better get some sleep; he's graying prematurely . . . Admirers are urging a medal for the pantless gunner of the Panay—now that we've given medals to the Englishmen who brought him a pair of pants . . . President Roosevelt called a 55-year-old journalist "my dear boy"—sounds like paternalism.

"he notices the resemblance."

One of the masterminds mobilized a flock of Government press agents the other day and made them listen to a lecture by a psychiatrist (specialist in mental ills), to make their handouts even more irresistible . . . (I hope this isn't a subtle dig at the press which prints 'em or the public which reads 'em!)

* * * *

An attendant at the great Washington Zoo has confided in me a peculiar observation: That each animal in the cages, no matter how fantastic in appearance, frequently sees its counterpart, a human with a strong resemblance, on the other side of the bars . . .

* * * *

There are, he says, two or three members of Congress who resemble the incredible mandrill, and a Treasury official who could almost pass for a twin brother of the little hybrid bear.

This attendant, a student of human nature, says he notices the resemblances are especially striking in profile, so he stands off to one side and watches.

* * * *

Some official wives in Washington can't gain any weight, no matter how much they eat, because they worry so much about rank, etiquette, precedence . . .

Other wives don't so much worry about it as think it's cute; like the wife of a Western Representative who gave a big luncheon at an elegant hotel recently . . .

Most of her guests were wives of Senators and Congressmen, and she seated them carefully first in the order of their husbands' length of service and then in the order in which their States were admitted to the Union. This is strictly correct according to the book, but not all hostesses go to the bother.

"—greater love in the Capital."

Nowhere else is there (so far as I can see) so much mixed tennis played as in the Capital; mixed doubles, with a young man and young woman on each side, and even mixed singles, a boy against a girl . . . Greater friendship hath no woman, than that a man should play tennis with her . . . The town is dotted with scores of public tennis courts, and many of the players are young people determined to keep fit in spite of slaving for the Government. Much of the tennis is later followed by marriage.

* * * *

PAJAMA PORTRAITS.

IRISH REBEL.

Latest of the rumors about Congressman Jerry O'Connell, the fighting Irishman from Butte, is that he plans secretly to make a speech in Boss Hague's fief at Jersey City from an airplane hovering over Journal Square equipped with a loud speaker . . . O'Connell has been vexing the White House with letters about Dictator Hague, which are turned over to the Attorney General . . . O'Connell's the son of a miner killed in a strike; he visited the Spanish front last year. Later Congressman O'Connell had something of a row with Cardinal O'Connell about the bombing of Barcelona . . . He is the youngest Congressman, and one of the noisiest; so far he has squared away at Mussolini, Hitler, Boss Hague, a cardinal and Senator Wheeler, whom he may oppose for the Senate in 1940.

* * * *

CAPITAL CAVIAR: Some of the New Deal spokesmen might do well to imitate Prudence Shannon, of Steve Early's staff, who treats journalists with all the honors and courtesies of war . . . In some few Government offices it's always open season against newshawks—especially when the higher-ups are doing the shooting with a microphone. They say that one reason Ambassado Hugh Gibson is now out in the cold is that the White House thinks it was he who innocently tipped off the Japs that the U. S. wouldn't do much about the war in China; and thus the Brussels confab was wrecked.

Copyright, 1938, Washington Post and Publishers Syndicate.

78,636 Visit Parked Plane In Eight Days

JOSEPH PRICCI, cabinet maker, of 540 Irving street northwest, being congratulated by Miss Margaret O'Grady, stewardess, of Chicago, on winning a free trip.

Ignoring rain and heat, 78,636 sightseers filed through the American Airliner parked at Fourteenth street and Pennsylvania avenue in the eight days ended last midnight.

Happiest visitor of the week appeared in the line at 6:48 p. m. yesterday. He was Joseph Pricci, 34-year-old cabinet maker, of 540 Irving street northwest, whose street car ride turned into a free plane ride from Washington to Chicago and back.

Pricci's appearance brought the total visitors to 75,000 and won for him the prize. Pricci explained that he boarded a street car at Seventh street and Pennsylvania avenue "just for a ride."

Joined Crowd on Impulse.

At Fourteenth street he saw the plane and decided to join the crowd. As he reached the entrance, E. C. Taylor, airline employe, who has been checking the visitors through the week, asked Pricci his name.

"I haven't done anything" said Pricci.

"You've won the prize," answered Taylor.

Pricci gave his name and after that couldn't say very much, except that it would be his first plane ride. Also he was slightly worried about air sickness but declared that would not hold him back.

"It's the first time in my life I've won anything," he said. He was doubtful about when he would take the trip, but admitted he was happy over it.

For American airline officials who have been on duty from 8 a. m. to 12 p. m. daily the last visitor meant the close of a busy question-and-answer workout.

Few visitors passed through without at least one question—usually it was how they managed to land the plane at Fourteenth and Pennsylvania—and many wanted complete details of the ship's performance, prices of trips and the use of all the instruments in the pilot's cockpit.

Back in Air Today.

Among answers they received were: high speed, 212 miles an hour; normal cruising speed, 190; distance needed to land or take off, 1,200 feet; speed of landing and takeoff 70 miles an hour; gasoline load, 825 gallons; cruising radius, 1,500 to 2,000 miles; time from Washington to Los Angeles, 16 hours 45 minutes.

About how the plane reached the middle of Washington, the story was to be repeated in reverse early today. Airline officials said they would begin taking the wings off the plane at 2:30 a. m. They would be taken by truck to Washington Airport while the fuselage would be towed, tail first, by tractor.

The plane will take to the air tomorrow afternoon on the run to Newark.

Post Carrier, Wilson Student, 17, Missing

Howard E. Clark, jr., 17, Post carrier for three years, has been reported missing from his home, 3609 Quesada street northwest, since 7 p. m. Saturday.

Young Clark was described as 5 feet 10 inches tall with light brown hair and was said to be wearing gray trousers and a blue shirt. He is a student at Woodrow Wilson High School.

Trivia Lead To War, Fear Of LaGuardia

New York Mayor Speaks to 10,000 at Massing of Colors Here.

Says 'America Has Right to Declare Quarantine If Epidemic Spreads.'

America doesn't want war and it doesn't want to be isolated, "but if there is going to be an epidemic, America has a right to establish its own quarantine, Mayor Fiorello M. LaGuardia of New York declared here yesterday.

Mayor LaGuardia spoke before nearly 10,000 persons attending the eleventh annual "massing of colors" at the Washington Cathedral Amphitheater. More than 100 patriotic organizations participated in the services, sponsored by the District Chapter of the Military Order of the World War.

Warning that "at any moment Europe may be in another war, LaGuardia urged that America be watchful and careful, "so that we will not be dragged into another conflict."

"Fears Triviality.

"I do not fear an outburst of war in Europe on any major or important issue," he said, "but I do fear that some trivial and unimportant incident may move some little man who is dictator to feel he has been slighted and cause him to drag out his army for another war.

Advocating a "closer understanding" between the republics of Central and South America and this country, the mayor declared: "We don't want any more encroachment in South American territory than we want in our own, and we must marshal the best diplomats in our service to that end."

Referring to the recession and unemployment as a "little trouble right here at home," the speaker declared facing the problems of peace—poverty, unemployment and suffering—"is sometimes more difficult than facing combat in war."

"Mistakes Our Own."

"We make mistakes—that's a privilege of any democracy—but they are our own mistakes. We have established the most perfect form of government that imperfect humans can do and we must solve our problems in our own American way—it must not be Latin, Teutonic or any other way."

Severely criticizing those who think "Congress should be abolished or that Americans haven't enough sense to vote," the fiery little New Yorker almost shouted "I for one couldn't get along with a dictator and it would be very little comfort to my widow if I was shot by a Communist or Fascist dictator."

Following Mayor LaGuardia's address, Dr. Ze Barney Phillips, chaplain of the United States Senate and member of the Cathedral Chapter, delivered a sermon in which he urged America to stay out of war.

"I agree with the President," Dr. Phillips said, "that America should be armed only for peace and that that armament should be adequate."

More than 300 persons participated in the parade of colors, marching down the Pilgrim steps and encircling the amphitheater at the start of the service. Music was furnished by the Marine Band under Capt. Taylor Branson.

The Rev. Arlington A. McCallum, rector of St. Paul's Parish and chaplain general of the Military Order of the World War, led the congregation in commemorative prayers.

Throng of 50,000 At Zoo to View The Baby Hippo

Official population figures at the Zoo yesterday remained static, while nearly 50,000 visitors passed through the gates and officials gave up attempts to predict which animals would next become parents.

Dr. William Mann, Zoo director, admitted the gayals and the penguins might be visited by the stork soon, but after the way the pigmy hippo fooled him, he "has given up trying to be a prophet."

Meanwhile, the baby pigmy hippo, fresh from a Saturday night bath, greeted the crowds for the first time since it appeared at the Zoo two weeks ago.

Zoo police reported that after the bath the day was quiet. Two children strayed from their parents, but were returned soon afterward. One woman fainted.

4½-Minute Average in Flight Wins Local Model Plane Prize

With an average flight of four minutes and a half with his model aeroplane, Carroll Carter, 3839 Twenty-sixth street northeast, was declared winner of the open class in model aeroplane contests yesterday and Saturday at the Suitland, Md., airport.

Carter also won contests closed to members of the National Aeronautical Association, with an average flying time of 3 minutes 6 seconds.

Second place in the N. A. A. contest went to Jim Long, of Clarksburg, W. Va., on average flight of 2 minutes 30 seconds, and third place to Dale Lively, also of Clarksburg, who plane averaged 2 minutes 1 second.

Second place in the open meet was won by Ralph Campbell, 1239 Thirty-second street northwest, on a flight average of 1 minute 45 seconds.

Averages were based on the two longest flights made in the two days of the meet.

The meet was sponsored by the N. A. A. and the Costello American Legion Post, and was directed by Frank Elvidge, of 1616 K street northwest.

More than 1,000 persons witnessed Sunday's flights while nearly half that number were present at preliminary heats Saturday.

Carter will be given a flying trip to New York City as the guest of the famous flyer, Clarence Chamberlain, whose personal representative, Capt. George Maimes, attended the meet.

Three cups also will be presented to Carter at a banquet of the Aero Club of Washington, at the Mayflower Hotel, Thursday, one cup for first place in each class and one trophy as grand prize.

Picture on Page 10.

RUGS CLEANED
9x12 DOMESTIC WASHED $2.75
Repairing—Storage
3316 P St. N.W. West 2220
STAR CARPET WORKS

Exhibition of Model Trains Is Opened in D. C.

Post Staff Photos

Enthralled by the operation of realistic model trains, three children gaze at the exhibit at 2020 M street northwest. They are (left to right) Duane Miller, 12; Patsy Goodwin, 10, and Roberta Goodwin, 8. Below—I. N. Goodwin holds his model of the York, built for the Baltimore & Ohio Railroad in 1831.

Don't call them "toy trains" and don't say anything about presents around the Christmas tree.

Just remember that and you'll be a model visitor at the model train exhibit now in progress at 2020 M street northwest.

Devotees of the cult of miniature train construction take their hobby seriously; most of the exhibitors, in fact, are members of the Metropolitan Society of Model Engineers.

I. N. Goodwin, for instance, worked off and on for a year fashioning a replica of the "York," which went into service on the Baltimore & Ohio Railroad in 1831. Goodwin made several trips to Baltimore to study the original model of the "York," constructed by Phineas Davis, New York watchmaker.

The B. & O. specifications, Goodwin explained, called for a locomotive weighing less than ten tons, with a wheelbase short enough to keep the engine on the rails as it rounded the curves on the old Ellicott City run, snorting along at 11 miles an hour.

The century since the "York" is spanned by a model of the latest streamlined mountain-duty locomotive.

From the spikes in the tracks to the Pullman car washbowls, all the models are handmade. Stations were built with cardboard, and the hills to go over the tunnels were made of chicken wire, burlap and plaster of Paris.

More than half the 54 members of the society are represented in the exhibit, while two clubs in Baltimore have sent samples of their craftsmanship. The models are insured for $10,000.

The exhibit will be open to the public every day this week until 10 p. m.

Johnson Calls Preparedness Best Guarantee

Addresses Audience of 500 at Memorial Service for Jewish War Dead.

"Reasonable preparedness" is the best guarantee of American liberties, Representative Johnson (Democrat), of Oklahoma, yesterday told an audience of 500 at Memorial Day services for the city's Jewish war dead, held in the Adas Israel Congregatio Cemetery.

American military power will never be exerted, however, to support a policy of "expand or die," he said, attributing to that urge the Italian conquest of Ethiopia and Germany's annexation of Austria.

Praising the patriotism of Jewish soldiers in every American war, Representative Johnson said

"Your people have never shirked their responsibility to our Government."

Although he credited President Wilson and Congress with "making every reasonable effort at their command" to keep America out of the World War, the Oklahoman warned, "it might be well for us to remember the price of the last World War and quote the cost in order to keep our people peace conscious."

Other speakers were Joseph F. Barr, commander, Washington Post No. 58, Jewish War Veterans; Col. Julius I. Peyser, commander, Vincent B. Costello Post, American Legion; Mrs. Jennie D. Diamond, president, Washington Ladies' Auxiliary No. 58, Jewish War Veterans, and Edward Rosenblum, chairman of the Memorial Day committee.

Derailed Trolley Hits Six Autos on Independence Ave.

A street car tangled six automobiles in a traffic snarl last night at First street and Independence avenue southwest when its motorman lost control on the Independence avenue hill. A hearing before the corporation counsel was set for Wednesday at 1 p. m.

Sells 12-Room House Through 3-Line Ad in The Post

Results proved to Charles G. Barton that the way to sell a house is to advertise it in The Post. Mr. Barton ran this advertisement in The Post for only two days

S. CAROLINA AVE., S.E., 844—12 rm. brk., 2 baths, auto. h.w.h., fine cond., screened, nr. Cap., Navy Yd., conr.; $8,000. LI. 7304

and sold the house. Call LIncoln 7394 and ask him yourself. If you have a house to sell, call our Miss Hill—

NAtional 4200

The Result Number

Georgetown Group Plans Open House

The Georgetown Citizens Association will hold open house at historic St. John's Church, 3240 O street northwest, at 8 o'clock tonight. Guests will hear of plans to reconstruct the old Chesapeake & Ohio Canal.

Invited to the affair are members of the Progressive Citizens Association of Georgetown, the Georgetown Business Men's Association, the Georgetown Garden Club, the Evermay Club and the Georgetown Children's House group. Motion piceures and a speech by Interstate Commerce Commissioner B. H. Meyer will feature the program.

TWO WAYS to SAVE at PIONEER

YOU SAVE ON-LAUNDRY COST ON CLOTHES WEAR

THRIFT WASH
At this low price your flat work is ironed, wearing apparel is returned damp, white and clean; Turkish towels fluffed if so desired. Men's Shirts only 10c each additional.
7c lb.

ECONOMY SERVICE
Combines economy with greater laundry service . . . bed and table linen immaculately and perfectly ironed . . . wearing apparel ready for wear . . . men's shirts 10c each additional.
12c lb.

CASH and CARRY SERVICE 10% OFF

PIONEER LAUNDRY
PHONE NO. 1315
[illegible] RHODE ISLAND AVE. N.E.

John Wesley Service Held In Churches

200th Anniversary of Methodism Founder's Conversion Marked.

The 200th anniversary of the conversion of one of Protestantism's greatest leaders—John Wesley—was commemorated yesterday in special sermons preached by Methodist pastors and clergymen of other denominations.

Among the leaders of the clergy citing the contribution of the founder of Methodism to civilization was Dr. Frederick Brown Harris, pastor of Foundry Methodist Church, who told the congregation yesterday morning: "In a barren, licentious age, seething with moral rottenness, a new voice was heard. John Wesley spoke like a Hebrew prophet and a Christian apostle come to life."

"Marvelous Ministry."

"As we commemorate the marvelous ministry of John Wesley," he pointed out, "it is vital to realize that we in our day may perpetuate his praises and repeat his behavior and copy his policies, yet never come within celestial hailing distance of the secret of the true inwardness of his light."

Speaking as guest speaker at Metropolitan Methodist Church, Dr. Joseph M. M. Gray, chancellor of American University, said: "The warning greatly needed today is that unless the Wesleyan impulse becomes principal and fundamental, the philanthropic impulse cannot long endure. No reorganization of social institutions or readjustment of social relations can produce a secure and happier world, for such adjustments leave unchanged the unorganized forces of personal selfishness which continually wreck Utopia."

"Greatest Contribution."

Dr. Walter M. Michael told his congregation at Elderbrook Methodist Church that "the validity of conversion was John Wesley's greatest contribution to history."

That is the thing that has made the Methodist Church stand out for two centuries. "The faith of Wesley," he declared, "took on a new impetus and strength after his experience at Aldersgate."

One of the pastors of other denominations who called attention to Wesley's accomplishments was Dr. William S. Abernethy, of Calvary Baptist Church.

"Belongs to Us All."

"Some of our church leaders have been too great to be claimed by any denomination," he said in his sermon last night. "He belongs to us all. Others may have been greater theologians, but no one has ever surpassed him in quiet, passionate earnestness."

From the pulpit of Lewis Memorial Methodist Church, the Rev. John A. Trader declared: "Wesley found that one could, through a very definite experience, know that he was a disciple of Christ. This experience lead to a joyous singing of triumph for religion."

Children Love This Real Orangeade

. . . dairy pure Bireley's

For your child: 4 glasses of milk every day. *Serve Bireley's, too. It is made wholly from orange juice, sugar, pure water, and a dash of lemon for "nip."*

ALL READY TO SERVE

Serve Bireley's real orangeade ice cold—it's the perfect refreshment. Bottled under the same strict sanitation as purest milk. Comes ready to serve. *Be sure you get Bireley's, the original dairy orangeade!* In quarts. In large 24-oz. bottles (2 for 25c). In 5c bottles.

EMBASSY DAIRY
FAIRFAX FARMS DAIRY
Phone ATlantic 0070
DUpont 1441

Civic Theater Hits Bull's-Eye In Novel Play

'Living Newspaper' Proves Gripping and Powerful Documentary Drama.

By Nelson B. Bell

"ONE THIRD OF A NATION." The Washington Civic Theater presents "A Living Newspaper on Housing," by Arthur Arent. Staged by F. Cowles Strickland; settings designed by William Girvan and painted by George Thomas Shanton. At the Wardman Park Theater.

In " . . . one third of a nation . . ." given its first public presentation in the Wardman Park Theater last night, the Civic Theater offers a novel, vivid and vital treatise upon an acute national problem.

Presented as "A Living Newspaper on Housing," this unique production traces the tenement and slum conditions in this country from the days of the original land grants by the Governor of New York to Trinity Church, in the year 1705, to the present and in so doing charts the course of an unchanging and unending "system" based on the avarice of the rich, the penury of the poor and the indifference of city government to conditions that are as disgraceful as they are appalling.

The "living newspaper" form of presentation borrows the technique, invisualized form, of those radio programs in which a microphone voice outlines the development of events and expository playlets then are enacted to give them point and dramatic realism. For this purpose a "space stage" is employed, set on three levels upon all of which action is frequently taking place. The scenes are terminated by blackouts and when the incidents of the story do not require the tenement dwellings to be shown, they are masked out by velvet drapes. The composite result is tremendously effective. Added pith is lent this strange drama by a "Little Man" of the present era, who comes up out of the audience to explore the topic of housing through running colloquies with the "voice of the living newspaper" that emanates from a loudspeaker at one side of the auditorium.

Shame on Washington.

Not only does ". . . one-third of a nation . . ." expose the evils of the present and past slum conditions in our large cities—New York is made the scene of the play—but it also explores the health records of these overcrowded and squalid metropolitan areas. They are shocking. A scene has been interpolated to reveal the health statistics of the National Capital, which also is shocking. It discloses that Washington's mortality rate is second highest in the United States and that its alleys produce a death rate a considerable percentage higher than the average of the city from tuberculosis, diphtheria, alcoholism, syphilis and other dread maladies.

For the interpretation of all this documetnary drama a cast of extraordinary proportions is required. So many take part, as a matter of fact, that it is impossible to accord individual credits, beyond saying that Ed Stevlingson was excellent as the microphone voice of the evening and that Murray Sheehan did an uncommonly fine job as the befuddled "Little Man," whose name was Angus Buttonkooper.

The hordes of others who took part in the proceedings, under the skillful direction of F. Cowles Strickland, performed with a uniform degree of excellence that stamps " . . . one-third of a nation . . ." as the supreme achievement of the Civic Theater since the time of its organization.

The fact that the play, at base, is a mighty piece of dramatic propaganda for governmental slum clearance detracts in no way from its appeal and its power as engrossing entertainment. I urge all Washington to see it.

Little

A foreign flavor permeates the new bill that opened at the Little Theater, India and Mexico providing the locales of the two features comprising the major items of the program.

"Elephant Boy" is the principal attraction on this duplex screen bill. It was in this subject, it will be recalled, that that remarkable youngster, Sabu, made his debut before cinema audiences and scored an immediate triumph as one of the most precocious juvenile actors ever brought before the cameras. He is cast as the "baby" of a long line of famous hunters, who, himself, longs to be recognized as one possessed of sufficient prowess to be ranked with his elders among the great huntsmen of the jungles.

The story of "Elephant Boy" has been nicely contrived from elements that ordinarily might not be expected to embody any great measure of box-office value, but with Sabu in the stellar role and the simple naturalness with which it is told, it becomes a minor classic among film plays of its type. Sabu is buffeted around the camp until he is impelled to run away with the biggest and wisest elephant in the herd. Those in charge of the ivory hunt must find a "lost herd" of pachyderms to make good with the backers of their safari. Sabu solves their problem, single-handed, in a series of episodes that are rich in adventure, pathos and thrills. The picture is worthy of repeated revivals.

The secondary feature of the bill is the famous "Redes," presented under the American title of "The Wave." It has its locale in the small fishing village of Alvarado, on the Mexican sea coast, and depicts with complete fidelity the lives and labors of the residents who make their livelihood from a constant struggle with the sea. In his pictures based on the lives of other primitive people, Robert Flaherty never achieved a more beautiful or more dramatically potent camera drama than this.

The film was devised, photographed and supervised in its every aspect by Paul Strand, one of the world's greatest photographers. His pictorial effects, needless to say, are supremely beautiful, but, beyond that he has evolved a poetic sort of drama that is universal in its appeal, true in its reflection of human impulses and tense in many of its situations.

"The Wave" is enacted by the resident fishermen of Alvarado and was filmed under great difficulties on a sopt remote from any community approaching the proportions of a city. It consumes approximately an hour of running time and is a masterpiece of its kind.

Nelson B. Bell About The Showshops

Abbey Players Paid Handsome Tribute By the Final Audience of the Season

Standing Salute and 'Auld Lang Syne' Marked End of Last Act at National Saturday Night; Box-Office Champions for March; We Make a Correction; Fight Films in Bethesda; Notes of the Theater.

HAVING completed their week's engagement at the National Theater—as well as their American tour and the National's 1937-'38 season—with flawless performances of Sean O'Casey's "The Plough and the Stars," a second performance of Lennox Robinson's "The Far Off Hills" and the same author's comedy of "Drama at Inish," the Abbey Theater Players on Saturday night were paid a deserved and moving tribute by the audience.

BELL.

At the conclusion of the last act of "Drama at Inish," saluting the players with salvos of applause, the house came to its feet and the orchestra struck into the strains of "Auld Lang Syne." The company on the stage was as visibly moved as those out front. The sentimental gesture was acknowledged across the footlights in a gracious speech of appreciation by F. R. Higgins, manager of the American tour.

This American tour of the Abbey Theater Players has been of seven months duration and has spanned the continent. The New York engagement was a record-breaking success. "The Far Off Hills had a continuous run of seven weeks, in addition to the weeks devoted to the presentation of the other plays in the repertoire. The road tour was scarcely less successful—with the exception of Milwaukee and St. Louis, where, for some inexplicable reason, the box-office response was meager. The remainder of the long trek to the coast and back was in the nature of a triumphal procession.

The company sails for home next Saturday, after a week of relaxation in New York. They are all pretty tired after eight performances a week for seven months, with a change of bill at practically every performance.

May they return soon again and demonstrate once more to American audiences what acting really is like.

• • • •

It is all right with me, but Twentieth Century-Fox has taken the long way to titling and billing its new production of "Kidnapped," starring Warner Baxter, Freddie Bartholomew and Arleen Whelan, with C. Aubrey Smith, Reginald Owen, John Carradine, Nigel Bruce, Ralph Forbes, H. B. Warner and scores more of note in important roles. The approved spelling in my gift volume of the latest Webster's unabridged is "Kidnaped," and I notice that the same is true in Funk and Wagnall's. However, if Robert Louis Stevenson spelled it with two "p's" I'll gladly shut up.

• • • •

There were more "Box-Office Champions" than usual in March, according to the tabulation of bona fide, key-city box-office statements, published in the Motion Picture Herald of May 21— eight of them altogether. Some of them, I feel, are not real champions, but, as I have said before, those quarters and half-dollars laid on the line can't be wrong.

The pictures that finished in front on the financial statements were as follows: "The Adventures of Tom Sawyer," "The Baroness and the Butler," "Bluebeard's Eighth Wife," "The Goldwyn Follies," "Rebecca of Sunnybrook Farm," "A Slight Case of Murder," "Snow White and the Seven Dwarfs" and "A Yank at Oxford." Not one of these but has been viewed by Washington audiences, so there is no need to go into the matters of stars, casts, directors and the like.

It might be permissible in passing, nevertheless, to point out that this recapitulation of what the country at large really thought of the current releases gives United Artists and Twentieth Century-Fox two "champions" each, and Paramount, Warner Brothers, RKO and Metro-Goldwyn-Mayer one.

• • • •

It would be interesting to find out why, in my resume of the season of legitimate drama which closed last Saturday night in the Capital, published in Sunday's Post, I listed "Save Me the Waltz" as a musical production when it was no such thing. It must have been that word "waltz" that did it. "Save Me the Waltz," of course, was Katherine Dayton's comedy of kings, queens, princesses and dictators, produced by Max Gordon. It just goes to show what writing a Sunday lead at 3 a. m., Friday morning will do for you after already having written a daily column, an Abbey Players review and a Boro Theater opening that day—not to mention editing all the Sunday copy, if you know what that means. At any rate, "Save Me the Waltz" was not a musical. So that leaves only two for the season—which is altogether too few.

• • • •

Comes a letter from J. Henry Hiser, proprietor of the State Theater, in Bethesda, Md.

"Digging through some old film files, an agent of ours discovered the only motion picture record made of the famous Jack Dempsey-Gene Tunney fight, held in Chicago back in 1927. Since, up to this time, these pictures have never been available to local fans, we are going to show them on Tuesday, Wednesday and Thursday, May 24, 25, 26.

"Due to the fact that Max Schmeling and Joe Louis have signed to meet each other again this summer, we thought some of our patrons would like to see Max knock out Joe again. So in addition to the above, we will show the Schmeling Louis bout of 1936."

That looks to this corner like a pretty good card—especially since the fight films are to be shown in conjunction with the State's regular feature attractions.

• • • •

Old Panjandrum Stephen E. Cochran is all ready to go with his new summer theater project out Olney way. He was on the property yesterday with architects, builders and engineers and construction will get under way at once, with July 15 set as the date of opening. More of this in detail later.

• • • •

Souls-at-Sea Note.

What! No show to cover tonight?

Belasco

"LOOK OUT FOR LOVE." Gaumont British picturization of a story by Ray Lewis, adapted to the screen by Florence Tranter and Monckton Hoffe, costarring Anna Neagle and Tullio Carminati, with Robert Douglas, Horace Hodges, Griselda Hervey, Miki Hood, Leonard Snelling, Arthur Chesney and Henry Wolston. Directed by Herbert Wilcox.

One of England's three foremost feminine screen stars—Gracie Fields and Jessie Matthews are the other two—Ann Neagle is an actress of exceptional versatility.

Having achieved a notable success in the role of "Victoria the Great"—a task comparable to Helen Hayes' in "Victoria Regina"—Miss Neagle now is seen as a barrel-organ girl, waitress and dancer in "Look Out for Love," which opened with a Friday night preview on the screen at the Belasco Theater. It is a story of striking contrasts with which Gaumont British has provided its star in this subject. The divergent social strata involved are an impoverish family living in Soho, in London, and a young aristocrat, high in the diplomatic councils of his country.

Jacqueline is playing her barrel-organ in front of a night club when an opulent Daimler draws up and discharges a handsome young man who is annoyed that his approach should have been impeded by so plebeian an obstruction. However, he is intrigued by the independent bravado of the beautiful girl who has been grinding out her tunes. The police are not so impressed. Through the intervention of Father Donnelly, a kindly priest, Jacqueline is taken to Marius Andreani with the plea that he intervene in her behalf.

From this incident spring the developments that find Jacqueline first an unsuccessful waitress, who loses her job because she chats with Marius when he comes to the place to dine, and then a successful dancer, whose training is surreptitiously paid for by Andreani. Subsequent complications lead to his discharge from the diplomatic corps and departure from the country. On the boat he finds Jacqueline who has decided that love is greater than a career. They sail away together.

Miss Neagle has every qualification for a complete realization of her role and Tullio Carminati is no less fully equipped for the role of the diplomat. Robert Douglas furnishes the sinister note, as Nigel, and Horace Hodges is the Father Donnelly. The supporting cast is equal to the demands laid upon it.

The new bill is completed by short-reel subjects and news events.

Metropolitan

"DANGEROUS TO KNOW." Paramount picturization of a play by Edgar Wallace, adapted to the screen by William K. Lipman and Horace McCoy. Featuring Anna May Wong, Akim Tamiroff and Gail Patrick, with Lloyd Nolan, Harvey Stevens, Anthony Quinn, Roscoe Karns, Porter Hall, Hedda Hopper, Hugh Sothern, Edward Pawley and Eddie Marr. Directed by Edward T. Howe. Reviewed Friday afternoon by Sally Stroud. At the Metropolitan.

"Dangerous to Know" is apparently made of stray tag-ends of Edgar Wallace mystery, detective and gangster plots which were left lying around in the Paramount story department. It has bathos rather than pathos, and its tensest moments stimulates one to titters rather than tears.

Which is saddening, for there is a long list of fine actors tossed into the plot, helter-skelter, who deserve more dignified treatment. Anna May Wong, exotic as a lotus flower, probably comes out with top honors in the dreary battle for recognition, though even she is given lines which would wilt a sunflower.

Akim Tamiroff, sterling actor that he is, seems often overcome by ennui, though he strives nobly to restrain his yawning. Stock players Lloyd Nolan, Roscoe Karns, Anthony Quinn, Porter Hall, Hedda Hopper (Post columnist), all contribute sturdy support.

Tamiroff is a reformed gangster with a yen for pipe organ renditioning of Mozart and Bach, and later, a yen for the socially ranking Gail Patrick, who, alas, loves another. Anna May Wong, the Tamiroff "hostess," tells Akim he is reaching too far, but he, music lover and conqueror of finance that he is, storms, stamps and schemes till he has Gail in his clutches.

Then Anna May daggers herself to death, which is too very bad, for she is a lovely thing and the story needs her. But die she does, and then Akim stops 'chin' for the moon and goes docilely off to jail. Moral: Don't trade a blackjack for a high hat, to quote Inspector Lloyd Nolan, who seemed to have more fun with his policing and his pipe than is quite cricket in such a macabre blending of cliches, outmoded symbolism, half-baked dramatizing and over-reaching fatalism.

In a Grantland Rice Sportlight short, there is a canoe trip through Florida waters and alligators and monkeys and 'coons and other animal life and nature touches. Good underseas swimming.

In the news reel, new Stock Exchange Chief William Martin is caught by the first camera to crash the exchange.

Floyd Gibbons presents one of his adventure stories called "Dear Old Dad," which is fair. "Out Where the Stars Begin" is a Technicolor short containing Armida, Charley Foy and several other nice people.

Trans-Lux

The Trans-Lux Theater is heading well into its sixty-third week with one of the best bills yet. The newsreel portion of the performance fairly reeks with variety. Just for a thought, here are some of the news shots you will see The Arm Air Force stages its first air raid drill at night, while over in Shanghai, a Japanese plane makes an 800-mile flight with one wing. Anticipating her seventy-first birthday, Queen Mother Mary presents the colors to her regiment. There are some thrilling shots of the ill-fated hotel fire in Atlanta, Ga., while in contrast we find tulip time in Holland, Mich.

Lew Lehr is on hand again with his never-to-be-patterned dialogue. The sports end of the show is replete with everything from golf, boat racing, tug of war, fancy diving, football in New York and horse jumping in Australia. There is also a wrestling match.

In the realm of the shorts there is a special Government picture of Bonneville Dam and a special of the Pimlico classic. "Boat Builders" is the R. K. O. cartoon and a new "Pictorial Revue" is released from Vitaphone. "Windward Way" shows the yachtsmen getting under way for the 150-mile Miami-Nassau race, with some very thrilling shots of the boats during the race.

And last but not least, there is one for both young and old, a real "Our Gang" comedy, with the title of "Canned Fishing."

Columbia

This is all, right much fun until it loses its sense of humor midway, and turns horror picture upon us. Then it's awful.

As long as "the glamorous, amorous Lamour" is her comely, sarong-clad self, and the grounded aviators, Ray Milland and Lynne Overman, are having a pleasant time with all their island playmates, i. e., Lamour, GaGa the monkey and a baby lion—the picture is O. K. and very pretty, too, in its technicolor, but when Dorothy becomes a white goddess and Mr. J. Carroll Naish enters the picture, and all the crocodiles in captivity join the cast, it goes both silly and nightmarish. The combined crocodile-earthquake-volcano scene is enough to send children into hysterics and great big grownups like you and me to bed with a lighted lamp beside us. It is just too, too, and keeps on and on.

The story? Two aviators hunting for a third; the two crash on an island somewhere east, west, north or south of Malay; meet a girl, meet a hostile tribe of natives, etc. The girl was stolen from white parents so it's all right for Ray to fall in love with her.

Lamour and Milland are handsome and surprisingly sincere, Overman and his monkey pal are honestly and consistently amusing.

There are two installments of "Lone Ranger," if you can stand any more excitement. A Cabin Kids comedy and the newsreel complete the bill.—D. J. L.

Stars of Hot-Weather Diversion

Left—Fred MacMurray and Harriet Hilliard, as they appear in "Cocoanut Grove," the film play that glorifies one of Hollywood's foremost rendezvous for the great and near-great of the film colony, coming soon to the Capital. Right (above)—Joan Bennett and an unknown young actor in "The Texans," a new "epic" of the Southwest. Inset—Russ Cullen, who conducts the Sidney orchestra for dancing on the Wilson Line's "City of Washington," plying the Potomac nightly.

The Post's New Yorker

By LEONARD LYONS

New York, May 22.

LOST AND FOUND DEPT.: A few weeks ago the Mercury Theater secured permission from George Bernard Shaw to produce his play, "Heartbreak House." This permission was secured via transatlantic telephone . . . Although the show already is in the hit-class, the Mercury officials have been unable to ascertain from Shaw or his agent exactly what the royalties' arrangement should be. A number of letters were sent to England, but no answer was received . . . Yesterday, came the first message—from Shaw's agent, stating the terms, and explaining why the Mercury had received no mail from him. "You would do well to put 'New York' on your letter-heads," was the advice. "Our eyes only had caught the word 'Pennsylvania,' and that's where we'd been sending mail" . . . Shaw had disregarded the numbers which followed "PEnnsylvania 6-2530."

• • • •

SPORTS DEPT.: Harry Clifton, the Britisher who lost $150,000 in the famous poker game with Lew Brice, was in New York and visited Al Roon's gym. Roon was told that this was Clifton's first visit, and conducted the potential customer on a tour through the place . . . "Here's the steam room," he pointed, "and there's the handball court. Over there are the parallel bars, the rubbing tables, the dumb-bells, the medicine balls" . . . "Never mind all that," Clifton interrupted. "I'm not interested in those things. I came up here to learn how to do a hand stand."

• • • •

FINANCE DEPT.: Prof. Frank W. Cyr, of Columbia University, exhibited to his pupils a copy of his book, "Paying for Our Public Schools," and its suggestions for broadening the tax base . . . Facing page 125 is the picture of a man leaving a night club, indicating the expenditure of unearned income which should be taxed more heavily . . . Prof. Cyr had one individual in mind when he instructed the artist who drew that picture. It was made to look like Tommy Manville.

• • • •

MUSIC DEPT.: Wednesday night a hatless, wild-aired man was refused entrance to the Stork Club after a lengthy interrogation by the doorman . . . The barred customer, whose odd appearance didn't quite measure up to the standards required by the social arbiters who decide such things, departed just as the band was playing "A Gypsy Told Me"—the song featured in the Sonja Henie picture, "Happy Landings" . . . The man who was turned away is Sam Pokrass, the 20th Century-Fox composer . . . He wrote that song.

• • • •

BOOK DEPT.: Last week Max Eastman went to Princeton to meet Albert Einstein at the home of Prof. Leopold Infeld, who is Einstein's collaborator . . . Eastman presented a copy of one of his books to Einstein, who assured him: "I'm very much interested in this. I'll read it without fail tonight" . . . Einstein then left—leaving the book on a chair . . . "That's just like him," Dr. Infeld sighed. "Scientists are so absentminded" . . . Two minutes later, Einstein was back. "I'm sorry," he explained, "but I forgot the book."

• • • •

LOCAL NEWS: The next political blow-up will be in a New England State, where charges will be made regarding kick-back of Federal salaries . . . The Rivoli's next film will be "The River Is Blue," Walter Wanger's production. Clifford Odets' name will appear as author—although not one line of his writing remained, after the revisions . . . Two bookies hold $30,000 in rubber-checks issued by an assemblyman, representing racetrack losses . . . Louis Prima is quarreling with his brother, Leon Prima. Louis wants his brother to change his name to "Loman," to avoid confusion . . . Sam Harris' farewell to Brod Crawford, the Lennie in Harris' production "Of Mice and Men," was "Well, so long I'll see you in vaudeville."

In HOLLYWOOD With Hedda Hopper

HEDDA HOPPER

Hollywood, Calif., May 22.—"Stop yelling and act," says Sam Goldwyn to motion picture exhibitors, who say double bills have stopped the flow of gold at the boxoffice. Sam should be able to take it as well as dish it out.

What is he doing to replace the "B" picture? Other studios are beehives of activity, making shorts, popular crime series. Pete, Smith's Bob Benchley's, Patrick Henry's, musicals, travelogues, Grantland Rices. That genius in the motion picture business, Walt Disney, says nothing. Goes right on with his Mickey Mouses and Donald Ducks, which saved the industry once.

If Sam will stop talking long enough to produce great pictures, which he can do, and has, instead of making headlines which take second place to our politicians, the motion picture industry won't need saving; there'll be nothing wrong with it. In the last month they've released some of the greatest pictures ever seen. And half a dozen more are ready to follow.

Doesn't Sam know we're in the midst of a depression, with food and clothing still more important than entertainment?

They finally did it. After trying for years, the Los Angeles Light Opera Festival—like Stagehand—romped home to a great victory. Any city, civic minded enough and with a love for music, can do it. Of course, I mean that smash hit, "Blossom Time," with golden-voiced John Charles Thomas, and Francia White. Superb comedian Melville Cooper came into his own.

If the pictures don't snaffle up Dancer Marjorie Belcher, lighter than air, but much prettier—looked like a blossom in the breeze—they're not as smart as I've given them credit for.

Frank Tours, wielding the stick—all right, baton—getting cheers with all the rest from his orchestra and audience.

Admiral C. C. Block said it made him feel a boy again. The Walt Disneys, Walter Pidgeon, Edward Everett Horton, Edna May Oliver, and of course, our composers and musicians, were present. Our guilded stars, who cry tears big as hailstones at the lack of culture and good theater in our home town, were strangely absent, but not missed. There wasn't a vacant seat in the house.

RKO-Keith's

The most eloquent commentary that can be made upon the merit of "Mad About Music" is to offer the reminder—as if one were needed!—that it is now in its fourth week on the screen at RKO-Keith's. For three-quarters of a month this Deanna Durbin vehicle has been extolled by the press and by the public until it is almost as well known as "Uncle Tom's Cabin."

This is principally due to the extraordinary endowments possessed by Miss Durbin. She not only is a soprano of the first rank, but an actress of the same rating. She is sweet, unaffected and charming. All of these qualities in combination, plus a screen play that permits them to be utilized, cannot spell anything but a smash hit. That is what "Mad About Music" has proved to be.

It is a sort of "Daddy-Long-Legs" story that forms the basis of the picture. A young girl invents a fictitious father, who happens to come true and fulfils all of her dreams. The father is played understandingly and sympathetically by Herbert Marshall. The supporting cast is such as to do credit to the co-stars.

Film Table

Earle—"Adventures of Robin Hood," at 10 a. m., 12:20, 2:40, 5:05, 7:25 and 9:50 p. m. Stage shows at 11:45 a. m., 2:10, 4:30, 6:55 and 9:15 p. m.

Palace—"Adventures of Marco Polo," at 12 noon, 2:25, 4:50, 7:10 and 9:35 p. m.

Metropolitan — "Dangerous to Know," at 11:20 a. m., 1:25, 3:30, 5:35, 7:40 and 9:45 p. m.

Loew's Capitol—"Hold That Kiss," at 11 a. m., 1:30, 4:20, 7:10 and 10 p. m. Stage shows at 12:40, 3:30, 6:20 and 9:10 p. m.

Belasco—"Look Out For Love," at 4:39, 6:27, 8:15 and 10:03 p. m.

Columbia—"Her Jungle Love," at 11 a. m., 1:10, 3:20, 5:25, 7:35 and 9:50 p. m. "The Lone Ranger," chapters 5 and 6, at 12:30, 2:40, 4:40, 6:55 and 9:05 p. m.

Little Theater—"The Wave," at 11:05 a. m., 1:30, 3:55, 6:20 and 8:40 p. m. "Elephant Boy," at 12:05, 2:30, 4:55, 7:20 and 9:45 p. m.

Trans-Lux—Newsreel and shorts, at 10 and 11:40 a. m., 12:30, 1:45, 3, 4:15, 5:30, 6:45, 8, 9:15 and 10:45 p. m.

RKO-Keith's—"Mad About Music," 11:15 a. m., 1:20, 3:25, 5:30, 7:35 and 9:40 p. m.

Tivoli—"In Old Chicago," at 2:25, 4:45, 7 and 9:30 p. m.

Ambassador — "Adventures of Robin Hood," at 6, 7:45 and 9:45 p. m.

Uptown—"Girl of the Golden West," at 2:20, 4:45, 7:05 and 9:30 p. m.

AMUSEMENTS

NOW SHOWING
LOOK OUT FOR LOVE
ANNA NEAGLE
Tullio CARMINATI
Continuous From 4:30 P. M.
Smoking in the Logee
BELASCO (Opp. the White House)
Phone NAt. 0149

RKO NOW KEITH'S
4th WEEK..!
DEANNA DURBIN
"MAD about MUSIC"
with HERBERT MARSHALL
Added ...WALT DISNEY cartoon "DONALD'S NEPHEWS"
Coming GINGER ROGERS JAMES STEWART "Vivacious Lady"

FREE ADMISSION
GLEN ECHO AMUSEMENT PARK
IN ADDITION TO ITS MORE THAN FIFTY AMUSEMENTS
TONITE Presents For DANCING
HENRY HALSTEAD'S BIG BAND
With MARGARET REED
A Stage-Screen-Radio Star

Close Squeak.

Joan Bennett narrowly escaped a permanent scar when her face was accidentally slashed by a bayonet recently while she was doing a scene for "The Texans."

AMUSEMENTS

CAPITOL
NOW "HOLD THAT KISS"
Mickey ROONEY • Maureen O'Sullivan
Dennis O'KEEFE
On the Stage—IN PERSON SAMMY KAYE AND ORCHESTRA!
featuring his internationally famous radio personalities
25c to 1 P.M.

PALACE
NOW
Lady reassures & wife abducted
GARY COOPER
in Adventures of MARCO POLO
Samuel Goldwyn's successful triumph

COLUMBIA
NOW "Her JUNGLE LOVE" in Technicolor
DOROTHY LAMOUR • RAY MILLAND
Plus ... 6th Episode "The LONE RANGER"

Doors Open at 9:45 a. m. Feature Presented at 10:00 a. m., 12:20, 2:40, 5:05, 7:25, 9:50 p. m.

EARLE
Now Showing
"THE ADVENTURES OF Robin Hood"
A Warner Bros. Masterpiece IN TECHNICOLOR
with Errol Flynn
Olivia DeHavilland
On Stage ALBERTINA RASCH BALLET and other acts
25c to 1 P.M.
Coming—Katharine HEPBURN & Cary GRANT—"HOLIDAY"
Stage—THREE STOOGES & HAPPY FELTON'S ORCHESTRA

METROPOLITAN
Now Showing
DANGEROUS TO KNOW
A Paramount Picture with
AKIM TAMIROFF • GAIL PATRICK
ANNA MAY WONG
25c to 5:30 p. m.

LITTLE
Washington's PREMIERE of THE WAVE
The "Good Earth" of Mexico
also—The 1937 Pulitzer Prize Winner
Rudyard KIPLING'S Immortal tale of Elephants
ELEPHANT BOY

TRANS-LUX THEATRE 14th & N.Y. Ave. N.W.
NEWS IN FILMS
Thrills, Impressive
"Our Gang," Don Duck.
SPECIALLY SELECTED SHORT SUBJECTS 25c

Today's NEIGHBORHOOD Movies

Theaters Having Daily Matinees

CALVERT 2324 Wisc. Ave. N.W. CL. 2345 Mat. 2 P. M. Tyrone Power-Alice Faye in "In Old Chicago." At 2:30, 4:50, 7:15, 9:35.

CENTRAL 425 9th St. N.W. ME. 2841 Open 11 a.m. Lou Gehrig, Smith Ballew, Evelyn Knapp in "Raw Hide." At 11:20, 2:20 5:25, 8:25. Cary Grant, Katharine Hepburn in "Bringing Up Baby." At 12:20, 3:20, 6:25, 9:25.

PENN 630 Pa. Ave. S.E. LI. 2179. Mat. 2 p.m. Tyrone Power-Alice Faye in "In Old Chicago." At 2:25, 4:40, 7:05, 9:30.

SHERIDAN Ga. Ave. & Sheridan RA. 2400 Mat. 12:30 Jeanette MacDonald-Nelson Eddy in "Girl of the Golden West." At 12:30, 2:45, 5, 7:15, 9:30.

TIVOLI 14th and Park Rd. N.W. COl. 1200. Mat. 2 p. m. Tyrone Power-Alice Faye-Don Ameche in "In Old Chicago." At 2:25, 4:45, 7, 9:30.

UPTOWN Conn. Ave. & Newark CL. 5400 Mat. 2 P.M. Jeanette MacDonald-Nelson Eddy in "Girl of the Golden West." At 2:20, 4:45, 7:05, 9:30. Short subject.

Theaters Having Eve. Performances

AMBASSADOR 18th & Col. Rd. N.W. COl. 5595 "The Adventures of Robin Hood" with Errol Flynn-Olivia de Havilland. At 6, 7:45, 9:45. Newsreel.

APOLLO 624 H St. N.E. LI. 5275 Shirley Temple in "Rebecca of Sunnybrook Farm." At 6:15, 8, 9:45.

AVALON 5612 Conn. Ave. N.W. CL. 2600 Shirley Temple in "Rebecca of Sunnybrook Farm." At 6, 7:30, 9:30.

AVE. GRAND 643 Pa. Ave. S.E. LI. 2400 Claire Trevor-Michael Whalen in "Walking Down Broadway." At 6:15, 8, 9:45.) Comedy-Cartoon.

COLONY 4925 Ga. Ave. N.W. GE. 6300 Bette Davis in "Jezebel." At 6, 7:50, 9:45.

HOME 1236 G St. N.E. AT. 8182 Gary Cooper-Claudette Colbert in "Bluebeard's Eighth Wife." At 6:15, 8, 9:50. Also short subject.

SAVOY 3320 14th St. N.W. CO 4062 Chester Morris-Anne Shirley in "Law of the Underworld." At 6:30, 8:15, 10.

YORK Ga. Ave. & Quebec Pl. N.W. RA. 4400 Gary Cooper-Claudette Colbert in "Bluebeard's Eighth Wife." At 6:15, 8, 9:50. Cartoon-Musical Short.

ARLINGTON, VA.

WILSON 1730 Wilson Blvd. Opp. Colonial Village Irene Dunne, D. Fairbanks, Jr. "JOY OF LIVING."

ASHTON 3109 Wilson Blvd. CLARENDON, VA. Dick Foran and June Davis in "OVER THE WALL."

DUMBARTON 1349 Wis. Ave. Carole Lombard, Fred MacMurray "TRUE CONFESSION." Also News and Comedy.

FAIRLAWN ANACOSTIA, D. C. Charlie McCarthy "GOLDWYN FOLLIES."

CONGRESS Nichols Ave. and Portland St. S.E. Alice Faye in "SALLY, IRENE AND MARY."

TAKOMA 4th & BUTTERNUT STS. No Parking Troubles Jane Withers, Stuart Erwin "CRIMEBUSTERS." Select Short Subjects.

CIRCLE House of "Microphonic Sound" Penna. Ave. at 21st N.W. Jeanette MacDonald, Nelson Eddy, "GIRL OF THE GOLDEN WEST." Feature begins 7 and 9 P. M.

STANTON 6th and C Sts. N.E. Finest Sound Equipment. Bob Burns, Jack Oakie, Kenny Baker, Ann Miller in "RADIO CITY REVELS." "NIGHT CLUB SCANDAL" with John Barrymore.

FALLS CHURCH, VA.

STATE No Parking Worries Tyrone Power, Alice Faye, "IN OLD CHICAGO." **LEE** Dorothy Lamour in "THRILL OF A LIFETIME."

STATE-BETHESDA 6970 WIS. AVE. BETHESDA. Robert Taylor, Maureen O'Sullivan "A YANK AT OXFORD."

SECO 8236 Ga. Ave., Silver Spring, Md. 6 P. M. "A YANK AT OXFORD" with Robert Taylord and Lionel Barrymore. March of Time No. 9.

ACADEMY Of Perfect Sound Photoplay 8th at G S.E. "THOROUGHBREDS DON'T CRY" with Judy Garland, Mickey Rooney, Sophie Tucker, Gene Raymond and Ann Sothern in "SHE'S GOT EVERYTHING."

JESSE THEATER 18th & Irving Sts. N.E. "BRINGING UP BABY." Katharine Hepburn, Cary Grant.

SYLVAN 1st and G. I. Ave. N.W. "MERRILY WE LIVE." Constance Bennett, Brian Aherne.

PALM THEATER DEL RAY, VA. "GIRL OF THE GOLDEN WEST." Jeanette MacDonald, Nelson Eddy.

NEWTON 12th and Newton Sts. N.E. "JUDGE HARDY'S CHILDREN." Lewis Stone, Mickey Rooney. Matinee at 2 P. M.

HIPPODROME E. Near 9th Double Feature "BIG BROADCAST OF 1938." "BEG, BORROW OR STEAL."

CAMEO MT. RAINIER, MD. Cont. 6 to 11 Constance Bennett in "MERRILY WE LIVE."

ARCADE Hyattsville, Md. Cont. 6 to 11 Mickey Rooney in "JUDGE HARDY'S CHILDREN."

RICHMOND ALEXANDRIA, VA. Today-Tomor.-Wed. Dorothy Lamour, "Her Jungle Love."

REED ALEXANDRIA, VA. Also 9445 Today-Tomor.-Wed.-Thur. Clark Gable, "TEST PILOT." Free Parking Space—800 Cars. Completely Air-Conditioned.

MILO ROCKVILLE, MD Cont. 7 to 11 Constance Bennett, "Merrily We Live." Completely Air-Conditioned.

MARLBORO Upper Marlboro, Md. Cont. 7 to 11 Tyrone Power, Alice Faye "IN OLD CHICAGO."

BORO 7151 Wis. Ave. WI. 5858 Cont. 6 to 11 Joel McCrea, "WELLS FARGO." Ample Free Parking Space. Completely Air-Conditioned.

WARNER BROS. THEATERS — For additional information phone theaters direct.

BERNHEIMER'S THEATERS — In event of busy signal in any exchange, call DIRECTION SIDNEY LUST

Lyons Wins 200th Game as Chisox Beat Nats, 9-2

Sports **The Washington Post** Sports

*** WASHINGTON: MONDAY, MAY 23, 1938

This Morning

With Shirley Povich

Chicago, May 22.—It pains us to report that Zeke Bonura miscalculated his popularity in Chicago. This was supposed to be the day when the large Italian—making his first appearance in Comiskey Park in a Washington uniform—was to laugh out loud at Jimmy Dykes. He was sure Chicago fans resented the trade that sent him to Washington. The thousands of Chicago followers would be out in force. They would cheer him.

POVICH

Dykes would not dare to show his face outside of the dugout in the face of the ovation for Bonura, the Comiskey Park favorite whom he had traded away. Zeke is not the type to rub it in, but he couldn't help it if Chicago fans didn't like the trade. Those cheers would be sweet music to his ears.

But somewhere, something went wrong. Because when Bonura jauntily stepped to the plate in the first inning, the sound that met his ears was strange, indeed. If there were any cheers, they were drowned in an outburst of rich, ripe boos. Startled, Bonura looked about as if to assure himself that he had heard aright.

But there wasn't much doubt about it. They were booing him, all right. Where were the thousands who had said they would boycott the White Sox after the Kuhel-Bonura trade? How about the hundreds who had written Zeke stacks of fan mail saying he was the most popular player in White Sox history? And the committee from Chicago's Little Italy who were to throw a huge ballroom party for Zeke tomorrow night?

* * * *

If they were here in the White Sox Park today they were sadly outnumbered, and out-demonstrated. Because there was no comparison between the scattered cheers and the thunderous jeers that greeted Zeke. Bonura was pretty grim as he faced the pitching of Ted Lyons.

And then, it was his tough luck to strike out—to miss a vicious third strike by a half foot. Then did the boos truly begin to crash down upon his ears. And then a bright yellow pellet was flung toward Bonura from the grandstands. It was a lemon, and a small shower of lemons followed. They were being hurled toward Big Zeke, and the implication was plain enough.

All afternoon, Bonura suffered. This was the one day when he wanted to hit that ball. To show his Chicago friends that Dykes had made a sad mistake. But he couldn't get up a gallop at the plate. He struck out. He sent two tame flies to the outfield and he was thrown out by 30 feet on an infield grounder in his last time at bat.

Before the game he had been interviewed on the radio. "I am glad to talk to my Chicago friends," he said. He said, too, that he had not wanted to leave Chicago. He held no grudge against Dykes, he declared, but in the next breath he said it would be nice to beat the White Sox, particularly, intimating that it would be nice to beat Dykes' team.

* * * *

At this time it's possible to get a rather clear picture of the Bonura-Kuhel trade, and its effects. Despite the anti-Bonura demonstration today, the Nats appear to have gained the better of the bargain. Let's have a look at the figures.

Neither Bonura nor Kuhel have startled anybody with their hitting. And it is a bit surprising that Kuhel boasts the better batting average even with his .254. Because Bonura is, at this writing, a mere .241 hitter. But closer inspection reveals that big Zeke has been of far more value to the Nats than Kuhel has been to Dykes.

Kuhel, idle for several days with a wrenched instep, has been to bat only 40 per cent as many times as Bonura, but he has driven in less than 10 per cent as many runs. Bonura, despite his dismal batting average, has produced 22 runs for the Washington club. Kuhel has driven in exactly two runs for the White Sox.

And on the other side of the picture, the edge is also heavily with Bonura. Supposed to be the inferior fielder of the two, big Zeke boasts a .991 defensive average to Kuhel's .977. In 350 chances in the field, Zeke has made only three errors. Kuhel has erred five times in 205 chances.

* * * *

It was Bonura's tough luck to make his debut with the Nats in Chicago at a time when he is in the throes of one of his woeful slumps. In his last 46 times at bat Big Zeke has connected for only six hits. It is a typical Bonura slump, the type that added many gray hairs to the thatch of Jimmy Dykes in former years.

"There are long stretches when Bonura couldn't make a hit if he carried an armful of shovels up there to the plate," Dykes had said. "Out there now, he's in one of those slumps. He had 'em with us last year." But we seem to recall that, nevertheless, Bonura hit .345 last year. When he wasn't in those slumps he must have done a powerful lot of hitting to amass that figure. That's what Bucky Harris thinks, too, and that's why he's very much contented with the trade.

In short—

Last season Bonura's wealthy father, a New Orleans fruit wholesaler, offered Zeke $100 for each home run he hit . . . When Zeke started producing homers thick and fast, his dad finally settled for a lump sum . . . Al Simmons today celebrated his thirty-fifth birthday . . . by getting the ball out of the infield only once . . . Playing first base for Chicago while Joe Kuhel is recuperating is Outfielder Rip Radcliff, of all people . . . because as an outfielder, Radcliff had the reputation of being the league's worst on ground balls . . . He hasn't

See POVICH, Page 14, Column 7.

Giants Shell Buc Hurlers; Win, 18 to 2

Hubbell Wins Fifth Game as Terrymen Shake Losing Jinx.

By the Associated Press.

New York, May 22.—The Giants shot out of the hitting doldrums today with their heaviest run-making assault of the season to trample the Pittsburgh Pirates, 18 to 2, and end their four-game losing streak.

King Carl Hubbell, after giving up two runs in the first inning, pitched shutout ball the rest of the way for his fifth win of the season against one defeat to the entertainment of a crowd of 30,343 at the Polo Grounds.

The Giants, who have scored exactly three runs in their last four games, were sparked by a 15-hit attack that buried Dutch Brandt, Bill Swift and Rookie Truett Sewell. Harry Danning contributed a homer with the bases loaded and a triple to drive in six runs. Jojo Moore whacked a homer with two aboard. In fact, everyone in the line-up, except for Shortstop Dick Bartell and Second Baseman Mickey Haslin, hit safely at least once. Haslin was given Lou Chiozza's infield berth because of the latter's weak batwork.

The Giants looked like the "Big Inning" Yankees as they did their run-making in clusters, counting three in the first, four in the third, five in the fifth and half a dozen in the seventh.

After the first inning, when doubles by Arky Vaughan and Johnny Rizzo brought in the Pittsburgh runs, only one Pirate reached third base.

Pittsb'gh.	AB	H	O	A	New York.	AB	H	O	A
H'ndley,3b	5	1	2	1	Moore,lf	6	3	3	0
L.W'ner,cf	4	3	1	0	Bartell,ss	4	0	3	5
Vaugh'n,ss	4	2	2	1	Ripple,rf	5	2	3	0
Rizzo,lf	4	1	4	0	Ott,3b	4	3	0	2
Suhr,1b	4	1	5	0	Berger,cf	4	2	2	0
Todd,c	4	0	2	1	McC'thy,1b	4	2	8	3
P.W'ner,rf	3	0	4	0	Danning,c	5	2	3	0
Young,2b	3	1	4	0	Haslin,2b	4	0	3	4
Brandt,p	1	0	0	1	Hubbell,p	5	1	2	0
Swift,p	1	0	0	0					
Sewell,p	2	1	0	1	Totals	39	15	27	14
Totals	35	10	24	5					

Pittsburgh	2 0 0 0 0 0 0 0 0—2
New York	3 0 4 0 5 0 6 0 x—18

Runs—L. Waner, Vaughan, Moore (2), Bartell, Ripple (3), Ott (3), Berger (3), McCarthy (2), Danning (3), Haslin. Error—Handley. Runs batted in—Vaughan, Rizzo, Berger (3), McCarthy (3), Danning (6), Haslin, Hubbell, Moore (3), Ott. Two-base hits—L. Waner, Vaughan, Rizzo, McCarthy, Ott. Three-base hit—Danning. Home runs—Moore, Danning. Sacrifice—Bartell. Double plays—Haslin to Bartell to McCarthy, Haslin to McCarthy to Bartell. Left on bases—New York, 5; Pittsburgh, 8. First base on balls—Off Brandt, 2; off Swift, 2; off Hubbell, 2; off Sewell, 3. Struck out—By Swift, 1; by Hubbell, 3. Hits—Off Brandt, 7 in 2⅓ innings; off Swift, 5 in 2⅔ innings; off Sewell, 3 in 3 innings. Losing pitcher—Brandt. Umpires—Barr, Stewart and Stark. Time of game—One hour 58 minutes.

H. G. Walters Wins Skeet Shoot Here, Breaking 25 Birds

In an open invitation skeet tournament, which saw about 300 participants from all local and nearby clubs, H. G. Walters won the 410-gage event by breaking 25 clays out of 25 shots in the extra shoot against Vic Franks. Both had previously tied with 48 out of a possible 50. In taking second place, Franks hit the clay objects 24 times in the 25 attempts.

R. M. Watson took top honors in the 20-gage event after he and Walters had tied by cracking 50 in 50 shots. He went on to break 24 while Watson broke 23 in the shoot-off of 25.

The 12-gage division brought Watson to the front again as he struck the clay pigeons 99 times out of 100 attempts. Walters was runner-up in this class. R. E. Stewart won the double A class with 97 successful shots, while Fred Ransdell captured second-place honors by cracking 94 in 100 shots.

In class A, L. A. Singer won by hitting the clays 98 times. The runner-up was W. P. Lawson, who broke 96. Walters returned to the firing line in class B and grabbed first place with 93, while G. A. Chaney got a total of 90. William Boritt clinched the crown in class C by shooting 89. W. R. Clodselter paced Boritt with a total of 82.

Brooklyn Bees Win.

The Brooklyn Bees defeated the Northwest Terriers, 4 to 3, in a Pewee ball game on the Rock Creek diamond yesterday. For games with the Brooklyn lads, call Bill Cox at Decatur 3168.

Wins Fifth

CARL HUBBELL.

Bees Victors In 11th, 2-1

Boston Runs Streak to 7; Shoffner Is Hero.

By the Associated Press.

Boston, May 22.—The Boston Bees forged link No. 7 in their victory chain today as Milburn Shoffner, their 31-year-old southpaw rookie, won his own ball game by singling home the winning run in the eleventh inning of the series opener with the Chicago Cubs. The score was 2 to 1.

The winning streak equals the longest the Boston club has enjoyed since it was named the Bees two years ago.

Shoffner hurled the entire distance for the victors, who, by winning their third extra-inning contest in four days, advanced to within one game of second place in the National League.

A crowd of 20,161 watched as Shoffner, pitching seven-hit ball, cut down the Chicagoans, who themselves invaded National League Park with a four-game winning streak. Although he fanned eight men, he issued seven passes.

The Bees, who left 12 men stranded, had several opportunities to win before the eleventh. They filled the bases in the tenth with two gone, but Cooney popped out.

In the eleventh, however, Garms led off by reaching first on a swinging bunt and went to second on Mueller's sacrifice. Then, after Warstler walked, Shoffner slapped a well-placed single over Second Baseman Billy Herman's head, and Garms scored easily.

Shoffner was invincible after the first inning, when the Cubs made their only run. Hack opened with a double, and scored on Augie Galan's grounder through Rabbit Warstler's legs. Galan's smash was so hard hit it was scored as a single.

Boston made the equalizer in the fourth when Cooney doubled, went to third on DiMaggio's outfield fly, and scored on West's single to right.

Chicago.	AB	H	O	A	Boston.	AB	H	O	A
Hack,3b	5	1	0	1	Fletcher,1b	4	1	16	0
H'rman,2b	5	1	5	2	Cooney,rf	4	1	6	1
Galan,lf	5	2	2	0	DiM'gio,cf	4	1	2	0
D'maree,rf	5	0	3	0	West,lf	4	1	3	0
Hartnett,c	3	1	8	2	C'inello,3b	5	1	2	3
R'nolds,cf	4	0	4	0	Garms,3b	5	3	0	4
Collins,1b	4	2	7	3	Mueller,c	4	0	3	0
Jurges,ss	4	0	1	2	Warstler,ss	1	0	1	5
Bryant,p	4	0	1	1	Shoffner,p	5	1	0	1
Totals	39	7	*31	11	Totals	36	9	33	14

*One out in eleventh when winning run scored.

Chicago	1 0 0 0 0 0 0 0 0 0 0—1
Boston	0 0 0 1 0 0 0 0 0 0 1—2

Runs—Hack, Cooney, Garms. Runs batted in—Galan, West, Shoffner. Two-base hits—Hack, Cooney, DiMaggio; Garms. Stolen base—Galan. Sacrifices—DiMaggio, Mueller. Double plays—Collins to Jurges to Collins, Cooney to Fletcher. Left on bases—Chicago, 6; Boston, 12. First base on balls—Off Bryant, 7; off Shoffner, 1. Struck out—By Bryant, 8; by Shoffner, 3. Umpires—Reardon, Pinelli and Goetz. Time of game—Two hours 26 minutes.

Honors Won By Fadeley's Show Horse

Lacquer Lady Awarded Grand Championship at Meadowbrook.

By Gene Reed.

In a closely contested finish that required the judges to call out both horses for conformation rating, Fenton M. Fadeley's Lacquer Lady won the grand championship of the annual Columbus Horse and Pony Show yesterday afternoon. A crowd of about 1,500 spectators was on hand to witness the 16 classes which opened with a series of pony competitions in the morning.

Tied with Lacquer Lady on point score and awarded the reserve championship of the meeting was Hubbert R. Quinter's Sonny Boy. Each of the top horses of the day had piled up a score of ten points when the last class ended. It was therefore necessary for Mrs. Dean Bedford, of Monkton, Md., and Edward S. Voss, of Fallston, Md., arbiters of all hunter and jumper contests, to bring the two championship candidates into the ring where Lacquer Lady was awarded the tricolor.

Class 1—Saddle ponies, 12.2 and under—Janney, Jimmie Edelblut; second, Napoleon, David Martin; third, Victorian II, Mrs. George P. Greenhalgh; fourth, Lady Betty, June Curran.

Class 2—Saddle poines over 12.2 and under 14.2—First, Busy Bee, Robert Palmer; second, Rathbone's Rascal, Dean Rathbone, jr.; third, Gallant Lady, Mrs. E. R. Routt; fourth, Billy Boy, Mickey McGill.

Class 3—Pony jumping for ponies 12.2 and under—First, Lady Betty, June Curran; second, Victorian II, Mrs. George P. Greenhalgh; third, Star Boy, David Belding; fourth, Valiant, Mrs. E. R. Routt.

Class 4—Pony jumping—First, Nanette, David Martin; second, Busy Bee, Robert Palmer; third, Billy Boy, Micky McGill; fourth, Star Girl, David Belding.

Class 5—Pony hack and jumpers, for ponies 12.2 and under—First, Lady Betty, June Curran; second, Janney, Jimmie Edelblut; third, Victorian II, Mrs. George P. Greenhalgh; fourth, Star Boy, Anne Rossiter.

Class 6—Pony hack and jumpers, for ponies over 12.2 and under 14.2—First, Busy Bee, Robert Palmer; second, Rathbone's Rascal, Dean Rathbone; third Nanette, David Martin; fourth, Iona, David Martin.

Class 7—Bridle path hacks, for horses over 14.2 hands high—First, Sonny Boy, Hubbert Quinter; second, Jinwich, Jane Kromer; third, Sleepy Rock, Eddie Talbert; fourth, Wally, Norman Clarke.

Class 8—Junior jumpers—First, Lady Jack, Cherie McKee; second, Easy Money, Anne Titus; third, Real Money, Mrs. J. Burns; fourth, Yellow Girl, Lillian Crowden.

Class 9—Ladies hunters—First, Jinwich, Jane Kromer; second Hi-Ho, Elizabeth Stiles; third, Dark Moon, June Curran; fourth, Rockale, Margaret Cotter.

Class 10—Touch and out—First, Lacquer Lady, Fenton M. Fadely; Bonnie, Betty Cousens; third, Hunger Marcher, Charles Carrico; fourth, Jeremiah, Gladys Haberman.

Class 11—Saddle horses; over 14.2—First, Jack Lightning, Vernon G. Owen; second, Golden Glow, Eddie Talbert; third, Holland Girl, H. E. Kee; fourth, Missouri, Meadowbrook Stable.

Class 12—Novice jumpers—Sky Rocket, Al Kay; second, Coal Star, Col. David Stanley; third, Jeremiah, Gladys Haberman; fourth, Lady Jack, Cherie McKee.

Class 13—Working hunters—First, Derrymore, U. S. Government; second, Lady Jack, Cherie McKee; third, Jeremiah, Gladys Haberman; fourth, Hunger Marcher, Charles Carrico.

Class 14—Hunter hacks—First, Sonny Boy, Hubbert Quinter; second, Locket, Mrs Elizabeth Schumaker; third, Jinwich, Jane Kromer; fourth, Modern Melody, Mrs. Nancy McDowell.

Class 15—Open jumpers—Lacquer Lady, Fenton M. Fadely; second, Popover, Miss Gladys Marsh; third, Lady Jack, Cherie McKee; fourth, Gangway, Col. David Stanley.

Class 16—Consolation class—First, Popover, Miss Gladys Marsh; second, Dark Moon, June Curran; third, Yellow Girl, Lillian Crowder; fourth, Jeremiah, Gladys Haberman.

Grand champion—Lacquer Lady, Fenton M. Fadeley; reserve championship—Sonny Boy, Hubbert Quinter.

Bob Feller Unable To Pitch; Muscle In Back Hurting

Cleveland, May 22 (AP).—Bob Feller was removed for a pinch hitter in the third inning of the Indians' game with the Yankees here today, after holding the world's champions to a one-pop single in their three turns at bat.

A strained muscle in his back, which has bothered Feller for nearly two weeks, caused Manager Oscar Vitt to take him out as a precautionary measure. He was replaced by Johnny Humphries, a young right-hander, who previously had appeared in only one game.

Cousin of Mize Signs With Bucs

San Bernardino, Calif., May 22 (AP).—Johnny Mize, 17, San Bernardino High School catcher and cousin of the St. Louis Cardinals' big first baseman of the same name, has signed a contract with the Pittsburgh Pirates.

Mize, who will report next month, worked out with the Pirates in spring training.

Sky Rocket Takes to the Air

Post Staff Photo by Del Vecchio.

Eddy Tolbert, astride Al Kay's Sky Rocket, clears the bars with the greatest of ease in the novice class in the Columbus Horse Show at the Meadowbrook show grounds yesterday.

Reds Defeat Dodgers, 8-3

Goodman, Craft, Weaver Heroes of Victory.

By the Associated Press.

Brooklyn, May 22.—Ival Goodman hit his tenth homer of the season, Harry Craft walloped his second and Big Jim Weaver did a handy job of pitching today as the Cincinnati Reds stretched their winning streak to three straight with an 8-to-3 victory over the Dodgers.

After giving up nine hits in 8 2-3 innings, Weaver had to retire from the game when Leo Durocher's hard lin smash hit him in the leg.

Dolph Camilli's fifth homer of the year was the only extra-base blow for Brooklyn, as Weaver won his first victory of the campaign.

Cin'nati.	AB	H	O	A	Brooklyn.	AB	H	O	A
Frey,2b	5	3	1	4	Rosen,cf	4	0	4	0
Cooke,lf	4	2	3	0	Hassett,lf	4	0	2	0
G'dman,rf	4	2	2	0	Hudson,2b	3	1	2	2
McC'ck,1b	4	1	8	1	Camilli,1b	4	1	12	0
L'mbardi,c	5	0	6	1	La'getto,3b	4	2	0	3
Craft,cf	5	1	3	0	Phelps,c	4	1	4	0
Riggs,3b	4	2	1	2	Koy,rf	4	1	1	0
Myers,ss	4	1	2	2	D'rocher,ss	4	2	1	5
Weaver,p	4	1	1	0	Fitzs'ons,p	1	0	0	2
Benge,p	0	0	0	0	*English	1	1	0	0
					F'house,p	0	0	1	0
Totals	39	13	27	10	†Brack	0	0	0	0
					Totals	33	9	27	12

*Batted for Fitzsimmons in seventh.
†Batted for Frankhouse in ninth.

Cincinnati	2 1 0 0 1 0 1 2 1—8
Brooklyn	0 0 1 0 0 2 0 0 0—3

Runs—Frey (2), Cooke, Goodman, Craft, Riggs (2), Weaver, Hudson, Camilli, Koy. Errors—Lavagetto (2), Durocher, Myers. Runs batted in—Goodman (2), Frey (2), McCormick, Lombardi, Durocher, Camilli (2), Craft. Home runs—Goodman, Camilli, Craft. Sacrifices — McCormick, Weaver, Cooke, Fitzsimmons. Double plays—Durocher to Hudson to Camilli. Frey to Myers to McCormick. Left on bases—Cincinnati, 10; Brooklyn, 7. First base on balls—Off Fitzsimmons, 1; off Weaver, 2; off Frankhouse, 1; off Benge, 1. Struck out—By Fitzsimmons, 1; by Weaver, 5; by Frankhouse, 2. Hits—Off Fitzsimmons, 9 in 7 innings; off Frankhouse, 4 in 2 innings; off Weaver, 9 in 8⅔ innings; off Benge, 0 in ⅓ inning. Hit by pitched ball—By Frankhouse (Riggs). Winning pitcher—Weaver. Losing pitcher—Fitzsimmons. Umpires—Sears, Ballanfant and Klem. Time of game—Two hours 10 minutes.

Fort Hunt Loses.

Behind the five-hit pitching of James Dennis, The Washington Post Circulators nosed out the Fort Hunt nine, 5—4, at Fort Hunt yesterday.

The Majors

American League.

Standing of the Teams.

	Won	Lost	Pct.	G.B.
Cleveland	20	10	.667	...
New York	16	10	.615	2
Boston	17	11	.607	2
WASHINGT'N	18	15	.545	3½
Detroit	13	15	.464	6
Chicago	10	12	.455	6
Philadelphia	9	18	.333	9½
St. Louis	8	20	.286	11

Yesterday's Results.

Chicago, 9; WASHINGTON, 2.
Cleveland, 8; New York, 3.
Detroit, 4; Boston, 3.
Philadelphia, 8; St. Louis, 5 (10 innings).

Games Today.

Washington at Chicago—Weaver (2-1) vs. Gabler (1-1).
New York at Cleveland—Gomez (2-4) vs. Hudlin (3-1).
Boston at Detroit—Bagby (2-1) or Dickman (0-1) vs. Auker (2-4).
Philadelphia at St. Louis—Nelson (1-1) vs. Vanatta (0-2).

Games Tomorrow.

WASHINGTON at Chicago.
Philadelphia at St. Louis.
Boston at Detroit.
New York at Cleveland.

National League.

Standing of the Teams.

	Won	Lost	Pct.	G.B.
New York	20	8	.714	...
Chicago	18	13	.581	3½
Boston	14	11	.560	4½
Cincinnati	16	14	.533	5
Pittsburgh	14	14	.500	6
St. Louis	12	15	.444	7½
Brooklyn	12	20	.375	10
Philadelphia	7	18	.280	11½

Yesterday's Results.

New York, 18; Pittsburgh, 2.
Cincinnati, 8; Brooklyn, 3.
Philadelphia, 2; St. Louis 1.
Boston, 2; Chicago, 1 (11 innings).

Games Today.

Chicago at Boston—Lee (2-2) vs. Fette (1-3).
Pittsburgh at New York—Bowman (1-1) vs. Gumbert (3-2.)
Cincinnati at Brooklyn—Davis (2-3) vs. Presnell (3-2).
St. Louis at Philadelphia—Weiland (3-3) vs. Mulcahy (2-4.)

Games Tomorrow.

Chicago at Brooklyn.
Cincinnati at Boston.
St. Louis at New York.
Pittsburgh at Philadelphia.

Phillies Beat Cards, 2 to 1

McGee and Sivess Wage Duel for 8 Innings.

Philadelphia, May 22.—The Philadelphia National Leaguers drove in two runs in the last half of the ninth inning today to snatch a 2-to-1 victory from the St. Louis Cardinals. The Cardinals scored their run in the first half of the ninth.

Fiddler McGee, pitching for St. Louis, and Pete Sivess, of the Phils, each allowed three hits through the first eight scoreless innings.

Brown led off the St. Louis half of the ninth with a single, advanced to second on Stripp's sacrifice. Slaughter drove out a single which brought Brown across the plate.

Browne, batting for Young at the start of the Phillies' half of the inning, doubled to leftfield. A triple by Klein brought in Walters, running for Browne. McGee walked Arnovich and Corbett, loading the bases, and Klein came in with the winning run on a drive by Mueller to Padgett.

St. Louis.	AB	H	O	A	Phila.	AB	H	O	A
Brown,2b	4	2	0	5	Martin,cf	4	1	2	0
Stripp,3b	3	0	2	0	Young,ss	2	1	0	1
Slau'ter,cf	4	1	4	0	†Browne	1	1	0	0
M'dwick,lf	4	0	3	0	‡Walters	0	0	0	0
Mize,1b	3	1	10	0	Klein,rf	4	1	0	0
Padgett,rf	3	0	2	0	A'novich,lf	3	0	5	0
G'ridge,ss	3	0	2	1	Corbett,1b	3	0	12	1
Owen,c	3	1	2	1	Mueller,2b	4	0	6	6
McGee,p	3	0	0	1	Whitney,3b	3	0	1	3
					Clark,c	3	1	1	2
Totals	30	5	*25	8	Sivess,p	2	0	1	2
					Totals	29	5	27	15

*Only one out when winning run scored.
†Batted for Young in ninth.
‡Ran for Browne in ninth.

St. Louis	0 0 0 0 0 0 0 0 1—1
Philadelphia	0 0 0 0 0 0 0 0 2—2

Runs—Brown, Walters, Klein. Error—Mueller. Runs batted in—Slaughter, Klein, Mueller. Two-base hits—Owen, Browne. Three-base hit—Klein. Sacrifices—Sivess, Stripp. Double play—Whitney to Mueller to Corbett. Left on bases—Philadelphia, 6; St. Louis, 3. First base on balls—Off McGee, 3. Struck out—By Sivess, 2. Umpires—Parker, Moran and Magerkurth. Time of game—One hour 50 minutes.

Chisox Within Limit.

Chicago, May 22 (AP).—The Chicago White Sox reduced their baseball squad to the 23-player maximum today by returning Jesse Landrum, young utility infielder, to St. Paul, of the American Association, on option and releasing southpaw Pitcher Bob Uhle outright to Dallas, of the Texas League. Uhle played with Dallas last year.

Work of the Nats.

BATTING.

	G.	AB.	R.	H.	2b.	3b.	hr.	rbi.	Pct.
Kelley	7	2	0	1	0	0	0	1	.500
DeShong	6	13	3	5	0	1	0	0	.385
Bluege	14	36	6	13	2	0	0	4	.361
Travis	32	128	20	44	6	0	2	13	.344
Myer	26	74	15	25	2	1	1	14	.338
Appleton	9	12	0	4	0	1	0	2	.333
Lewis	33	145	27	47	4	2	4	18	.324
R. Ferrell	38	117	14	35	7	2	0	16	.299
Wright	18	44	4	12	0	1	0	4	.273
Simmons	19	58	17	16	1	2	3	12	.276
W. Ferrell	9	22	4	6	1	0	0	3	.273
Stone	33	134	16	35	7	4	2	16	.261
Case	13	51	10	13	3	0	0	4	.255
Weaver	7	12	2	3	0	1	0	2	.250
Almada	32	140	17	34	5	3	1	7	.243
Bonura	33	141	15	33	4	0	5	22	.234
Hogsett	8	9	1	2	1	0	0	0	.222
Giuliani	3	4	0	1	0	0	0	1	.225
Goslin	11	21	2	4	0	0	1	3	.190
Leonard	6	18	2	3	0	1	0	2	.167
Kohlman	6	3	0	0	0	0	0	0	.000
Chase	7	5	0	0	0	0	0	0	.000

PITCHING.

	G	H	BB	SO	IP	GS	CG	W	L
Appleton	9	27	6	12	28⅓	1	1	2	0
Weaver	7	38	17	18	30⅔	5	2	2	1
W. Ferrell	8	75	31	17	62⅔	8	5	5	3
DeShong	6	30	22	9	34⅔	5	0	2	2
Leonard	7	46	12	18	51	7	3	3	5
Hogsett	7	31	11	11	34⅓	4	1	2	2
Chase	7	27	18	14	20⅓	2	0	1	2
Kohlman	6	11	10	8	13⅓	0	0	0	0
Kelley	7	22	26	1	13⅓	1	0	0	1

Wes Ferrell Walloped for 5 Runs in 6th

20,000 Fans See Series Opener; Johnny Stone Hits for Circuit.

(Picture on Page 15.)

By Shirley Povich.
A Staff Correspondent.

Chicago, May 22.—Ancient Ted Lyons, who was pitching in the big leagues when the lasting qualities of their lollipops were the chief concern of the Nats, today wrote his 200th major league victory into the record books.

The old fellow who has been wearing a White Sox uniform for 16 years put an end to Washington's one-game winning streak with a nine-hit performance this cool, crisp afternoon. It wasn't even close. The White Sox licked the Nats by the highly decisive score of 9 to 2.

For five innings it was a stirring pitching duel between Lyons and the equally right-handed Wes Ferrell, with the Washington pitcher nursing a 1-0 lead going into the sixth. And then, to the unbridled delight of the 20,000 customers, the White Sockers lashed out against Ferrell.

Five large, important runs cascaded across the plate in that sixth inning as Ferrell, in a complete reversal of his form, had a harrowing time of it trying to negotrate three outs. Three batters he walked during the inning, and then the White Sox wheeled their heavy artillery into action to take a 5-1 lead.

Visions of No-Hitter.

Ferrell lasted the inning out, by grace of Manager Bucky Harris' patience, and Harry Kelley was offered up to the White Sox in the seventh inning. They knocked Kelley loose from two runs in the seventh and two more in the eighth and, of course, they didn't take their bats in the ninth.

All of their 11 hits the Sox crowded into the last five innings. Ferrell, seemingly headed toward another of his superlative performances, had held Dykes' men hitless until the fifth. Moreover, not a White Sox had reached base until Berger drew a walk in the fourth.

There were even visions of a no-hit game for Ferrell going into the fifth, but a cheap hit through Buddy Myer's legs by Rip Radcliff dissipated that claim. Chicago made a second hit in that inning, a cheap infield affair, but Ferrell extricated himself from that threat.

And then, all of a sudden, the big right-hander's control deserted him in the sixth. For a time, Mel Almada saved Ferrell from grief with a pair of spectacular, running one-hand catches of long drives to the centerfield fence, but Ferrell required an army of outfielders to turn back the White Sox.

Wes Loses Control.

He walked Kreevich with one out in the sixth and then he pitched a single to Steinbacher that put Kreevich on third. Almada cut off a certain triple when he grabbed Walker's tremendous fly with one hand for the second out, but the tying run scored from third.

Then Ferrell passed both Radcliff and Owen to fill the bases. That brought Jackie Hayes, the former Nat, to the plate and Hayes didn't dally. He socked Ferrell's first pitch between Almada and Simmons for two bases, and three Chicago runs clattered across the plate. Luke Sewell singled to center and the Sox had their fifth run of the inning.

Against Lyons in the early innings, the Nats were a wastrel lot. Lewis and Simmons singled with one out in the first inning and were stranded on base. Travis doubled in the second but was thrown out trying to stretch the blow into a triple, and in the third, Lewis' two bagger against the rightfield wall came to no good.

Brother Rick Scores.

Eventually, in the fifth, the Nats took a 1-0 lead. That was when Rick Ferrell doubled into rightfield, was sacrificed to third by his kid brother and was driven home by Buddy Myer's sharp single to right.

Presented with all those runs by his pals in the sixth inning, Lyons nursed his lead nicely during the rest of the game. In the last four innings, he yielded only two hits—one an infield affair by Buddy Lewis. The other was a home run by Johnny Stone into the rightfield seats in the eighth, by which time the Nats were a gone gang.

The Box Score

WASHINGTON.	AB	R	H	O	A	E
Myer, 2b	4	0	1	4	3	0
Lewis, 3b	4	0	3	1	4	0
Simmons, lf	4	0	1	2	0	0
Stone, rf	3	1	1	1	0	0
Bonura, 1b	4	0	0	7	0	0
Travis, ss	4	0	1	2	3	2
Almada, cf	4	0	0	6	0	0
R. Ferrell, c	4	1	2	1	3	0
W. Ferrell, p	2	0	0	0	0	0
Kelley, p	0	0	0	0	2	0
*Wright	1	0	0	0	0	0
Totals	34	2	9	24	15	2

*Batted for Kelley in ninth.

CHICAGO.	AB	R	H	O	A	E
Berger, ss	4	1	2	0	4	0
Kreevich, cf	4	2	1	2	0	0
Steinbacher, rf	3	1	1	2	1	0
Walker, lf	4	0	1	3	0	1
Radcliff, 1b	3	1	1	12	1	0
Owen, 3b	3	1	1	3	1	0
Hayes, 2b	4	1	2	1	2	0
Sewell, c	4	1	2	3	1	0
Lyons, p	4	1	0	1	3	1
Totals	33	9	11	27	13	2

WASHINGTON	000 010 010—2
Chicago	000 005 22x—9

Runs batted in—Myer, Stone, Berger (2), Walker (2), Hayes (3), Sewell. Two-base hits—Lewis, Travis, R. Ferrell, Hayes. Home run—Stone. Sacrifice—W. Ferrell. Double plays—Travis to Myer to Bonura; Myer to Travis to Bonura. Left on bases—Washington, 8; Chicago, 5. First base on balls—Off W. Ferrell, 5; off Lyons, 2. Struck out—By Lyons, 3. Hits—Off W. Ferrell, 5 in 6 innings; off Kelley, 6 in 2 innings. Wild pitch—Kelley. Passed ball—Sewell. Losing pitcher—W. Ferrell. Umpires—Summers, Rue and Quinn. Time of game—One hour 57 minutes.

Barney Ross Will Hang Title in Champions' 'Graveyard' Thursday Night

By a Staff Correspondent.

Grossinger Lake, N. Y., May 22. Barney Ross, the soft-spoken Chicago lad who rose from the Windy City streets to wealth and fame solely by capitalizing on two personal attributes—a fighting pair of fists and a fighting heart, will hang his welterweight crown on a ringpost next Thursday night for for cash and dare Henry Armstrong, the featherweight champion, to knock it somewhere out into the tenth row ringside. The fight will take place in Madison Square Garden's Bowl in Long Island City, a fistic amphitheater in which no champion has ever successfully defended his crown.

The battle, which Mike Jacobs, maestro of the Twentieth Century Sporting Club, confidently expects will gross somewhere in the neighborhood of $200,000, will not be a clash between a welterweight and a featherweight despite the clamor of "overmatch" which arose when the fight was made several months ago. Ross, always a "light" welterweight, will weigh somewhere in the vicinity of 141 pounds. Armstrong, who made 126 pounds the night he lifted the world featherweight crown from Petey Sarron's thinning pate last October, will weigh 136 or better, more than 9 pounds over the featherweight limit of 127 pounds. At the utmost, Ross will have no more than 5 pounds over his rival.

Armstrong, like Ross, came up to his preeminent position the "hard way." It is common knowledge that he fought under a name other than Henry Armstrong; that he had to ride freight trains hobo fashion, and that he often had to wonder where and when he was going to eat again. But the little lad with the buffalo-like chest and the amazing fists finally caught on, and once he did, there was no stopping him. Since he came East early in 1937 he has fought 37 bouts and has won 35 of them via the knockout route. The only two men to go the full distance with him were Aldo Spoldi, the Italian lightweight, and Baby Arizmendi, the Mexican battler.

To their credit, neither Armstrong nor his manager, Eddie Meade, has ever sought a weight advantage. Hurricane Henry, a tireless worker, has bowled the boys over as fast as promoters threw them in against him. Not many of his opponents were setups, either. Some of them, like Billy Beauhuld, of Jersey City, and Enrico Venturi, the Italian lightweight, were highly regarded as "comers."

Henry gave Beauhuld such a beating before knocking him out in the fifth round last year that it is extremely doubtful whether Beauhuld will ever be anything better than a preliminary fighter again. Venturi quit on the Brown Destroyer after six rounds. Enrico hasn't done very much since his meeting with Armstrong, either.

In Ross, however, Armstrong will not exactly be facing a novice. Ross, since 1929, has engaged in 79 fights and has dropped only three decisions. He beat Tony Canzoneri for the lightweight crown in 1933, relinquished it when he found he couldn't make the weight any more, and then proceeded to fight a series of three never-to-be forgotten welterweight duels with Jimmy McLarnin. He jolted the welter crown off Jimmy's handsome head in 1934, lost it back to McLarnin, and then finally won it back again for keeps the following year.

He has since held it against all comers. His last title defense was in the carnival of champions show in New York last September when he beat Ceferino Garcia, the bolo-puncher from the Phillipines, in 15 rounds.

If any doubt existed as to Barney's courage, it was dissipated that night by the manner in which he vanquished the more heavily accoutred Filipino.

Time and again Garcia trapped the champion in a corner and punched him fluttery-ankled and rubber-legged with his mule-like right hands to the head, but in every case Barney fought his way out and carried the fight to Garcia.

There are those who say that had Garcia a "fighting head" that night he would have been champion. One thing, however, is certain. The Filipino hit harder than Armstrong can ever hope to do. That is why Barney as he goes about his training camp chores, does so with a light-hearted air. That is why the Broadway boys have made the present welterweight champion a 7 to 5 favorite.

Those who like Armstrong emphasize the "civilized" angle. A fighter is supposed to become "civilized" when he achieves wealth, fame, and marries favorably. Ross has done all three. Armstrong, although he is married and has gained considerable fame, has never really shared in a tremendous purse. He has been bowling over the opposition in small clubs monotonous regularity for trivial sums. Lifetime security is within his grasp. All he has to do is to knock out merely another fighter and run his string of kayo victories up to 36 out of 38.

Can he do it? He might if this "another fighter" was any other man but Ross. Your correspondent, who picked Custer over the Indians and Abel over Cain, leans toward Ross.

Yates and Somerville Dark Horses In British Amateur Tournament

Tough Battle Looms in Tourney Starting Today.

By the Associated Press.

Troon, Scotland, May 22.—Charlie Yates and Sandy Somerville, respectively the happiest and dourest players in the field, became the dark horses tonight to win the British amateur golf championship, starting tomorrow.

Yates has gained prominence for three reasons: He's canning the ball from all over the green; Johnny Fischer, his first-round opponent, has suddenly lost the touch, and, if he gets past Fischer, he'll have a comparatively easy march to the semifinals.

Although ignored by the galleries, Somerville, the veteran Canadian shotmaker, has attracted the critics mainly because he still can hit iron shots closer to the hotel than any man in the field. He came over a month ago to get ready for the championship. He arrived here and found the course closed, but has been practicing on English seaside courses and is on top of his game.

Watching Somerville practice Duncan McCulloch, the Troon pro, remarked, "You can have any man you want. I'll take Sandy."

Yates Appears Ready.

Years ago Yates' fellow townsman, Bobby Jones, predicted great things for Charlie, and, after winning the Western and intercollegiate titles, he may break through this year. The youngster from Atlanta has been unusually diligent about practice since he arrived. When the other members of the Walker Cup team went to a London party, he stayed at the hotel and went to bed.

And while Fischer spent most of today trying to quell a rebellious hook, Charlie, content with his game, went with Johnny Goodman and got some good Scotch religion. The question now is whether these land's personal favorite, is a mystery. The Cincinnati star couldn't miss when he got off the boat but his fast swing went off the track Thursday and he's been in the hay ever since.

Back of Goodman he's still the second favorite in the betting, but unless he pulls his touch out of the air, Yates will beat him when they start the field off Tuesday.

The Main Question.

For years the United States has won the amateur every time the Walker Cup team competed. Jesse Sweetser did it in 1926, Bob Jones in 1930 and Lawson Little in 1934. The yuestion now is whether these boys can beat each other and still have enough left to produce the winner. Freddie Haas who had a 71 yesterday is hopeful of the final quarter but it's doubtful if he has stamina and experience enough to last eight matches on this tricky, windswept course.

Nine of them play tomorrow, Bobby Dunkelberger, Arthur V. Rogers, jr., a student at Oxford from Winchester, Mass.; Francis Ouimet, Chuck Kocsis, Charles S. Munson, jr., who like Dunkelberger and Rogers is not a member of the Walker Cup team; Marvin Ward, Goodman, Ray Billows, and Reynolds Smith.

Other stars in the first day's field include Robert Sweeny, the defending champion, and Somerville. One feature match in which J. C. L. Jenkins, the veteran who won the title in 1914, meets Hector Thomson, in 1936 winner, is scheduled.

Brenzier Wins.

Brenizer A. C. nosed out Tex Tavern, 5-4, in a 12-inning ball game played on the Cabin John field yesterday. Ructer was the winning pitcher.

American Legion.

Pepco.	AB	H	O	A	Police.	AB	H	O	A
B'sink,ss..	4	1	2	0	Nutwell,3b.	4	2	0	2
Glad'on,rf	3	1	0	0	Artis,ss....	4	0	0	0
Carroll,1b	4	0	12	0	Rike,2b....	4	1	0	3
M'ward,cf	4	1	2	0	Teagen,rf..	4	0	0	1
Rhodes,2b.	2	0	0	0	H'lams,1b.	4	0	10	2
B'elder,3b	3	1	0	5	Landis,lf..	4	2	0	2
Bryan,lf..	2	0	1	3	P'tsky,cf..	4	0	1	0
Boyle,c...	1	0	2	0	Cohill,c...	2	0	12	0
Dalton,p..	3	1	0	6	Lovett,p...	2	1	1	0
Vinc,c....	2	0	2	0					
Totals..28	5	21	18		Totals..32	6	24	10

Pepco .... 2 0 0 0 0 0 0—2
Police .... 1 0 1 3 0 0 0 x—5

American Legion.

Costello.	AB	H	O	A	Agri'ture.	AB	H	O	A
Rados,ss..	5	1	1	3	Brewer,lf..	3	1	3	0
W'iams,1b	5	1	12	0	Whitt,p....	1	0	0	2
Webb,p....	1	0	0	0	DiBlasi,3b.	4	2	1	3
Blank,3b..	5	2	0	2	Baker,2b..	5	2	0	0
Pierri,rf..	1	0	1	0	Kekeris,rf.	4	1	1	0
Mazuris,rf	2	0	1	0	B'sham,rf..	1	1	1	0
Barberi,lf.	3	0	2	0	Green,ss...	5	2	1	0
Lewis,lf...	1	0	1	0	G'drich,cf.	4	2	3	0
Orme,2b...	3	1	1	3	H'away,1b.	4	3	11	1
Tippett,2b.	1	1	0	1	R'berts,lf,p	4	2	0	4
Baker,c...	3	0	5	1	Lagos,c....	5	2	6	1
N'rop,1b,p	4	1	0	5					
Totals..28	7	24	15		Totals..31	18	27	11

Costello .... 0 0 2 0 0 0 2 0 0—4
Agriculture ..... 4 0 0 2 3 0 1 1 x—11

American Legion.

Ft.St'vens	AB	H	O	A	Sgt.Jasper	AB	H	O	A
Floyd,ss..	6	2	2	2	Fenlon,3b..	6	1	3	1
Mich'on,cf	6	1	2	1	L'aliotti,cf.	5	2	0	0
Fahey,2b..	3	3	1	2	Mandes,2b.	6	2	2	4
Ellet,rf...	4	1	5	0	Evans,ss...	4	3	1	8
Howard,1b	4	1	7	0	Martin,c...	4	2	6	2
Vitale,3b..	5	1	1	2	Remisch,lf.	5	2	1	0
Wood,lf...	4	1	2	1	Sokol,1b...	4	1	14	1
W'right,c.	4	0	2	1	Penner,rf...	4	1	0	0
M'celino,p.	5	2	1	1	Bell,p.....	5	3	0	1
Fullam,p..	0	0	0	0					
Price,p...	1	0	0	1					
Totals..42	12	24	11		Totals..43	17	27	17

Fort Stevens ..... 2 0 1 2 3 0 0 0 0—8
Sergt. Jasper .... 2 0 0 0 1 0 4 4 x—13

American Legion.

Nash.	AB	H	O	A	McC'lough	AB	H	O	A
Sp'cino,3b	2	0	2	2	Withers,cf.	4	0	2	1
McC'hy,ss	3	0	1	3	C.M'ell,3b.	4	1	2	2
Tebbs,ss...	0	0	0	3	R.S'tell,3b.	0	0	0	0
Gatton,cf.	4	1	2	0	Wren,1b....	4	1	10	0
W'ausen,lf	4	1	2	0	Barnes,2b..	4	0	0	0
V'V'his,1b	4	1	8	0	T.J'fries,c..	2	0	9	0
Graves,2b.	1	0	1	0	R.M'ell,c...	1	0	0	0
Colle,2b...	3	1	2	0	Abell,rf....	3	1	0	0
Webb,rf...	1	0	1	0	W.S'tell,rf..	1	0	0	0
Raba,rf...	1	0	1	0	C.J'ries,2b.	1	0	0	0
M'testo,rf	2	0	0	0	H.M'ell,2b.	3	2	3	3
Brogan,c..	4	1	7	0	Minnon,rf..	3	1	0	0
Erhardt,p.	2	0	0	0	Dew,rf....	1	0	1	0
					Lewis,p....	4	1	0	0
Totals..31	5	27	8		Totals..35	6	27	6

Nash .... 3 0 0 0 0 0 0 1 0—6
Cooler Mc. .... 2 0 0 0 0 0 0 0 0—2

Two No-Hit Games Mark Play in Sandlot Leagues

By Perry Wilkinson.

A pair of no-hit, no-run games featured the National City League play yesterday as the Fairfax Farms Dairy nine walloped the Sanitary Grocery team, 22 to 0, on the No. 9 West Potomac diamond, and Girardians blanked Noland Supplies, 4 to 0, on the Rosedale field.

John de Bettencourt and Dick Baldwin, Fairfax flingers, were in rare form and time after time the Grocery lads just popped the ball up or sent a lazy bounder to the infielders. In addition to his great work on the mound, DeBettencourt blasted out two home runs to grab hitting honors for the day. Durkin and Roland also homered for the winners.

But Al Coe feels he bettered the record of the League A boys, because he went the full distance in his League B game in which, Girardians set down Noland Supplies. Coe, in his no-hit, no-run performance, struck out 11, only walked three, and slammed out a double to aid in winning his game.

In other League A games, Police Boys Club No. 4, which are the real surprise package of the loop, went into a first place tie with Rose Liquor by downing Klein's Tavern, 6-3, while Rose Liquor was trouncing the Atlantic and Pacific aggregation, 9-2. Union Printers marched to their first win of the season by nosing out Market Pharmacy, 8-7.

By receiving a 9-0 forfeit from Capital Transit, the Girardians' team is on top of League B with four wins and no defeats.

Russell Motors stopped Anacostia Motors, 13-9, and Read's Pharmacy defeated the Tucci Plumbing nine, 14-6, to round out the National City League schedule.

NAT. CITY LEAGUE "A."

F. F. D'y.	AB	H	O	A	Sanitary.	AB	H	O	A
McNally,ss	4	3	2	0	Moss,p....	0	0	1	3
Bryan,3b..	5	4	0	1	W'tham,1b	3	0	8	1
Roland,2b	5	3	2	1	Maloney,lf.	3	0	1	1
Durkin,1b.	6	3	4	0	P'meroy,cf.	3	0	1	0
V'illion,lf..	4	2	1	0	Grant,c....	3	0	8	2
Russell,rf.	5	1	0	0	Poling,rf...	3	0	0	0
Smith,c..	5	2	10	0	C'ton,cf,c..	3	0	4	1
Fitzp'k,cf.	6	2	2	0	P'son,3b,p..	3	0	2	4
DeB'ourt,p	3	2	2	5	S'van,3b,p..	2	0	1	1
Baldwin,p.	1	0	1	5	Turner,ss..	2	0	0	1
					Lambert,p..	0	0	0	1
					Leach,2b...	1	0	0	1
Totals..44	22	24	12		Totals..26	0	24	16

Fairfax Farms Dairy.. 9 1 4 1 1 6 0 0—22
Sanitary .... 0 0 0 0 0 0 0 0—0

Runs—McNally (2), Bryan (3), Roland (3), Durkin (3), Vermillion (4), Russell, Smith (2), Fitzpatrick, DeBettencourt (2), Baldwin.

Girards.	AB	H	O	A	Noland.	AB	H	O	A
Inoff,ss...	4	0	1	2	C'pton,2b.	3	0	1	4
Mitch'll,2b	4	0	2	1	Moore,rf...	3	0	1	0
Dean,1b..	3	1	9	0	Hackett,cf.	3	0	0	0
Max'ell,cf.	3	0	0	0	Sch'rts,1b..	3	0	8	0
Miller,lf...	3	0	2	0	Spector,3b.	3	0	1	0
Manuel,3b	3	1	1	1	Kerns,ss...	3	0	2	4
V'svary,rf.	4	1	1	0	M'abee,lf...	3	0	1	0
Richards,c	3	0	11	0	Heinckle,c.	3	0	11	0
Coe,p.....	3	1	0	4	Simpson,p.	1	0	2	3
					Lyle,p.....	1	0	0	0
					*Creecy....	1	0	0	0
Totals..30	4	27	8		Totals..27	0	27	11

*Batted for Moore in ninth.

Girardians .... 0 0 0 0 0 1 3 0 0—4
Noland .... 0 0 0 0 0 0 0 0 0—0

Runs—Coe, Miller, Vasvary, Richards.

Rose.	AB	H	O	A	A. & P.	AB	H	O	A
Cullins,cf.	3	2	0	0	Davis,ss...	4	2	0	0
Ch'onas,2b	5	2	5	6	Holland,lf..	4	2	2	0
C.S'van,1b	5	1	8	0	B.C'rad,3b.	3	0	1	2
Crisaful,rf	6	4	2	0	Higgins,rf..	3	1	1	0
Bartoo,lf..	5	2	2	0	Ensor,1b...	4	0	13	0
J.S'llvan,p	3	1	0	9	Reid,cf....	3	0	1	2
Hebrew,ss	4	0	1	2	W'imas,2b.	4	0	5	6
R'son,3b..	4	1	1	1	A'trout,c...	3	1	4	0
Sheridan,c	3	1	8	0	S'enberg,p.	3	1	0	7
Hick'n,rf..	2	1	0	0	Bennie,3b..	1	0	0	0
Booker,p..	1	0	0	1	K'nedy,rf..	1	1	0	0
					Rhodes,cf..	1	0	0	0
					Faber,c....	0	0	0	0
					C.C'rad,p..	0	0	0	0
Totals..41	15	27	19		Totals..34	8	27	17

Rose Liquor......... 2 1 0 4 0 0 2 0 0—9
A. & P. Stores...... 0 0 0 0 0 0 2 0 0—2

Runs—Davis, Seidenberg, Cullins, Chaconas (2), C. Sullivan (2), Crisaful, Hebrew, Sheridan (2).

No. 4.	AB	H	O	A	Klein.	AB	H	O	A
McHale,3b	4	1	2	3	Murello....	3	1	7	0
Gauzza,lf.	4	1	2	0	C'omei.....	3	1	3	0
Sheafer,2b	4	2	3	2	Shipp......	4	2	3	3
Slattery,c.	4	1	5	2	Moxley.....	4	0	3	0
DeChard,p	4	0	0	4	Green......	3	0	2	2
Taake,1b..	3	1	9	0	Gedrant....	3	1	2	0
Kimble,rf.	3	1	1	0	France.....	4	1	7	0
Diegel'n,ss	1	1	3	3	Larrick....	3	0	0	0
C'mings,cf	3	2	2	0	Liggett....	4	0	0	2
Totals..30	10	27	14		Totals..27	6	27	7

Klein Tavern......... 1 0 2 0 0 0 0 0 0—3
Police Boys C. No. 4.. 0 0 0 2 0 2 2 0 x—6

Runs—Lauzza, Schafer (2), Slattery, Cumings, Deigleman, Cromi (2), Shipp.

Printers.	AB	H	O	A	Mkt. Ph.	AB	H	O	A
B'ford,ss..	5	2	5	4	Valenza,2b	5	1	0	1
M'dale,cf.	3	1	2	0	Stadter,ss.	2	1	0	4
Homan,c..	5	2	6	4	Sil'man,cf.	5	1	3	0
D'hurst,lf.	4	1	1	0	Cr'ford,lf..	2	2	1	0
Ed'ards,3b	4	0	1	4	Borden,rf..	5	0	1	0
Hofberg,rf	1	0	0	1	Jones,3b...	5	1	0	1
Reid,2b...	3	1	3	1	N'baum,1b	4	0	10	0
H'loran,1b	4	1	9	0	George,c...	3	0	9	1
Lyons,p...	4	1	0	1	And'son,p..	2	0	0	2
McPh'on,p	0	0	0	0	Snow,p....	1	0	0	0
Webb,p...	0	0	0	0					
Totals..33	9	27	15		Totals..34	6	24	9

Market Pharmacy.. 1 0 0 2 0 0 3 1 0—7
Union Printers.... 1 1 0 0 2 3 0 1 x—8

Runs—Valenza, Stadtler, Crawford, Jones, Nusbaum, George Snow, Boundford, Mosedale (3), Homan, Edwards, Hofberg, Halloran.

National City, League B.

Read's.	AB	H	O	A	Tucci.	AB	H	O	A
W'right,rf.	6	3	2	0	Palmer,cf..	5	1	2	0
B'ber,ss,2b	5	2	2	2	W'liams,1b	5	2	8	0
Brown,2b.	0	0	0	1	D.C'rano,c.	4	1	5	1
Taylor,c...	6	1	7	1	Deaner,ss..	4	2	1	2
Boggs,p...	3	2	1	8	Tolson,3b..	5	3	1	0
Zim'ly,p...	0	0	0	1	Crown,rf...	3	1	0	0
W.C'uay,lf	3	0	1	0	Treg'ow,rf.	1	0	2	0
Collins,3b.	5	2	0	2	R.C'ano,2b	5	1	3	2
Warvel,1b.	5	1	8	0	Don'son,lf.	5	2	2	0
Br'snan,2b	3	1	4	4	Curtis,lf...	1	0	0	0
Hoover,ss.	0	0	1	1	Smith,p....	2	0	0	6
Oritasi,cf..	2	1	0	0	Curtin,p...	1	0	0	0
J.C'uay,cf	3	2	1	0					
*Perry....	1	0	0	0					
Totals..41	15	27	19		oTtals..40	13	24	11

Perry batted for Boggs in seventh.

Tucci Plumb......... 0 0 1 0 0 1 1 0 3—6
Read's Plumb........ 4 1 1 0 0 4 2 2 x—14

Pepsi-Cola Ahead.

In a 12-inning battle, Pepsi-Cola's baseball nine nosed out the Kenilworth team, 2-1, on the Beltsville diamond yesterday. Bill Biglo went all the way for the winners, striking out nine and allowing seven hits. Bost tripled in the ninth to tie up the game and scored a moment later with the winning run.

Little Tavern Wins.

Little Tavern's nine swamped the Cleveland Park Boys Club, 22-4, yesterday. Vitale and Marcellino stole batting honors by gettnig five and four hits, respectively, in six trips to the plate. Cozlin and Wicklein got home runs.

INDEPENDENT.

Fogle'ns.	AB	H	O	A	Vienna.	AB	H	O	A
Lopes,3b..	5	2	2	2	Downs,1b..	3	2	5	0
Fogle'n,rf.	4	0	2	0	Dale,ss....	4	1	0	2
Acton,ss..	4	2	2	2	P'body,3b..	3	0	0	2
Barnes,1b.	3	1	4	0	Myers,2b..	4	0	0	1
J'son,3b,lf	3	0	3	0	J'ckson,cf.	5	3	0	0
H'rison,lf.	1	0	0	0	Wilson,rf..	2	0	4	0
Isak'n,3b.	2	0	2	0	McC'hy,cf..	2	1	0	0
J'nison,cf.	4	1	2	1	Turner,p...	4	0	0	0
DeAtley,c.	3	1	6	0	Th'pson,c..	4	1	18	0
Gl'dman,p	4	1	1	0	T.Turner,lf	2	0	0	0
					B'lenser,lf.	1	0	0	0
Totals..33	8	24	4		Totals..34	8	27	5

Fogleman .... 0 0 0 0 1 0 2 0 0—3
Vienna .... 3 0 0 0 0 0 0 1 x—4

Runs—Lopes (2), Acton, Myers, Jackson (2), Thompson.

INDEPENDENT.

Plaza.	AB	H	O	A	Tak. Pk.	AB	H	O	A
Hughes,3b.	3	1	1	3	Laswell,3b.	3	0	1	2
L.Mills,rf..	3	0	0	0	Smith,2b...	4	0	2	2
Berry,rf...	2	0	1	0	Rowdy,lf...	5	1	0	0
Miller,c...	5	3	12	1	Gunn,cf....	4	1	0	0
D.N'mb,cf	5	2	1	0	H'burn,rf...	5	0	2	0
H.Mills,lf.	4	2	0	0	M'lowe,ss..	4	1	2	2
Jones,1b..	5	2	8	1	Wilk'on,1b	4	1	12	0
W.N'mb,2b	4	1	1	2	O'nfield,c..	2	0	8	1
Br'des,ss..	2	0	2	2	Th'pson,p..	4	1	3	1
Douglas,p.	3	0	1	3					
Totals..36	11	27	12		Totals..35	5	27	8

Plaza .... 2 0 0 0 2 0 3 0 0—7
Takoma .... 0 0 2 0 0 0 0 1 0—3

Runs—Hughes, Jones (2), D. Newcomb, H. Mills (2), Miller, Laswell, Smith, Rowdy.

Independent.

C. C. C.	AB	H	O	A	Jeep A. C.	AB	H	O	A
B'man,ss..	3	1	0	1	L.Bello,1b.	3	2	2	0
Palmer,2b.	2	0	2	2	L.B'nder,cf	3	2	0	0
Hart,1b...	4	2	4	0	Brown,cf...	1	1	1	0
H'tman,lf.	3	0	0	0	Kurtz,3b,p.	6	6	1	1
Davis,c...	3	2	11	0	J.Bello,c...	6	3	11	0
Sch'der,rf.	0	0	0	0	E.Bender,p.	3	1	0	11
Dallas,3b..	3	0	1	1	D'psey,2b..	3	4	3	1
Derby,cf..	3	0	0	0	Beers,lf,3b.	3	1	0	0
Elden,ss,p.	3	1	0	2	Piarr,ss....	5	3	0	2
					St'land,rf..	4	1	0	0
					S.Davis,rf..	1	0	0	0
Totals..24	6	18	6		Totals..42	23	18	15

C. C. C. .... 0 0 0 0 0 4 0—4
Jeep A. C. .... 11 1 2 6 0 0 3—23

INDEPENDENT.

Alex'dria	AB	H	O	A	Takoma.	AB	H	O	A
Herrick,ss	5	2	1	4	Wheeler,lf..	6	1	2	0
H.D'ers,1b	5	2	4	1	Hirst,2b....	5	3	3	1
Cook,rf...	4	1	2	0	Pratt,3b....	5	3	1	2
L'dlow,lf..	5	1	2	0	C.Sk'ner,cf	6	3	3	0
H'lton,c...	5	1	9	0	Goss,1b....	5	2	9	0
Pavone,2b.	5	1	1	0	W'liams,ss..	4	2	2	6
Bright,3b..	4	1	2	0	M.B'ger,rf..	4	1	0	0
Peake,cf...	3	0	3	0	E.Sk'ner,rf	1	0	0	0
M.D'vers,p	2	0	0	1	Pope,c.....	4	1	6	1
					M'zink,p...	2	0	0	0
					J.Burger,p..	2	2	0	0
Totals..38	9	24	5		Totals..40	18	27	10

Alex. All Stars....... 2 0 0 0 4 0 0 0 3—9
Takoma A. C......... 3 0 1 0 2 3 4 2 x—15

Runs—Cook (2), Ludlow (2), Hirst (4), C. Skinner (2), Goss (2), Herrick (2), H. Denners (2), Wheeler, M. Dewers, Pratt (2), J. Burger (3), Pope.

INDEPENDENT.

Cap. Hts.	AB	H	O	A	Eastport.	AB	H	O	A
Melvin,1b.	4	2	10	0	E.Lib'te,1b	3	0	13	0
Hilleary,cf	4	0	1	1	Chaney,lf..	4	1	2	0
A'neson,3b	4	1	2	3	Thomas,rf.	4	1	2	0
G'nwell,lf.	5	3	2	0	Brown,ss..	4	0	1	3
New'an,rf	3	2	1	0	R'hart,3b..	4	0	0	1
Mills,c....	4	1	9	1	Cannon,c...	4	1	4	0
J.Ch'ey,2b	1	0	0	1	C.Lib'te,2b.	4	3	1	2
Scalise,2b.	2	0	1	1	Woods,cf...	1	0	0	0
Clubb,p...	3	0	0	2	Francis,cf..	3	1	1	0
Fowler,ss..	3	0	1	2	Bergner,p..	1	0	0	6
					Raymond,p	2	0	0	0
Totals..33	8	27	11		Totals..34	7	24	10

Capitol Heights ... 3 0 2 0 1 1 0 1 x—8
Eastport .... 0 1 0 0 0 1 0 0 0—2

Runs—Melvin (2), Hilleary, Arneson (2), Greenwell (2), Newman, Clubb, Chaney, Rhinehart.

INDEPENDENT.

Hot S'pes	AB	H	O	A	Mov. Ops.	AB	H	O	A
Wilder,3b.	2	2	2	0	W'ughby,ss	3	2	0	0
Taylor,c...	3	0	7	0	Boswell,cf.	3	0	1	0
R.Pettit,lf	3	0	0	1	Pope,2b....	2	1	0	5
McC'ty,cf.	2	1	0	0	Cox,3b,p...	2	1	2	1
Sagar,ss..	3	1	0	0	Stokes,rf...	1	0	0	0
Pouder,2b.	2	1	0	0	Dulaney,lf.	2	0	1	0
Doring,1b.	2	0	6	0	Able'n,1b..	2	0	9	1
Martin,rf.	2	0	0	0	Green,c....	1	0	0	0
W'holt,rf..	0	0	0	0	H'tman,c...	0	0	2	0
H.Pettit,p.	1	0	0	4	Richards,p	1	0	0	1
					H'mill,3b..	1	0	0	1
Totals..20	5	15	5		Totals..18	4	15	9

Hot Shoppe................. 1 2 0 0 0—3
Movie Operators .... 0 0 0 1 1—2

Runs—Wilder, Sugar, Martin, Hartman, Willoughby.

INDEPENDENT.

Cap. Hts.	AB	H	O	A	Benning.	AB	H	O	A
Melvin,2b.	3	0	4	1	Redden,1b.	3	2	9	1
Hilleary,cf	4	0	0	0	Orton,cf...	3	0	0	0
A'neson,3b	4	3	2	2	Engles,lf...	4	1	2	0
G'nwell,lf.	4	2	2	0	V'meyer,3b	3	1	2	2
Newman,c	4	2	15	1	G'dini,ss...	4	1	2	4
Purdy,1b..	3	0	3	0	Spitzer,2b.	2	0	2	1
Mills,rf...	1	0	0	0	Baker,c....	4	1	4	1
Scalise,rf.	1	0	0	1	Sp'rough,rf	2	0	1	0
Cl'ments,p	2	2	1	1	Pillman,rf.	1	0	0	0
Fowler,ss.	2	0	0	2	Waldow,p..	4	0	2	1
Totals..28	9	27	8		Totals..30	6	24	10

Capitol Heights.... 2 0 0 0 0 1 0 2 x—5
Bennings .... 0 1 1 0 0 0 0 0 0—2

Runs—Hilleary, Arneson (3), Greenwell, Redden, Viemeyer.

Independent.

Arlington	AB	H	O	A	Ch'rrydale	AB	H	O	A
V.H'son,ss	6	1	2	2	Stratton,lf.	6	2	4	0
L.D'son,2b	3	0	1	1	Beall,3b...	4	1	2	2
L.H'son,2b	3	0	3	1	Wilson,rf..	3	0	2	0
B.D'son,3b	5	2	2	2	W.Beall,rf.	3	0	1	0
G'dblatt,c.	5	2	11	0	Sprinkle,2b	6	4	3	3
Travis,rf..	5	2	2	0	Goode,1b..	6	0	12	1
Kidwell,cf.	4	0	1	0	Kemp,cf...	5	1	1	0
Bales,lf...	5	2	1	0	Arnoud,ss..	4	1	3	4
Cole,1b....	4	2	11	1	Shepherd,c	5	2	7	1
P'rohase,p	4	0	2	1	Havener,p..	4	0	1	0
Totals..44	11	36	8		Totals..46	11	36	11

Cherrydale.... 0 0 0 1 1 0 0 1 0 0 0 1—4
Arl. Eagles.. 0 0 0 0 0 1 1 1 0 0 0 0—3

Runs—Stratton, Sprinkle (2), Havener, B. Dodson (2), Bales.

Independent.

Plumbers.	AB	H	O	A	K'sington.	AB	H	O	A
P'wski,2b.	5	0	1	3	R.G'refy,2b	3	0	3	4
Jenkins,lf.	4	1	1	0	M.G'rey,cf.	4	2	2	1
T.Jones,cf	5	3	11	0	Sch'der,1b.	5	3	2	0
Rob'son,ss	5	4	3	0	Day,rf.....	4	1	1	0
Sw'ney,3b.	5	1	2	3	P'tman,ss..	6	2	11	1
J.Jones,1b.	5	3	6	2	Nill,3b....	6	2	0	3
Childress,c	5	1	7	3	Smith,lf...	2	1	0	0
Leaman,p.	4	1	4	2	Norris,c...	5	1	7	2
Th'pson,rf	4	3	1	0	Royer,p....	5	1	1	1
Totals..42	17	27	13		Totals..40	13	27	12

D C Plumbers..... 3 3 0 2 0 0 1 0 0—9
Kensington .... 1 2 0 0 0 2 0 0 3—8

INDEPENDENT.

Cardinals	AB	H	O	A	Super Ser.	AB	H	O	A
P'dolina,lf	5	2	0	0	Walker,cf..	3	0	3	0
Miles,ss...	5	1	0	2	King,1b....	4	0	6	0
Alex'der,c	4	3	14	1	Harrell,ss..	4	2	0	3
U'ood,1b,rf	4	0	5	0	McKee'r,p..	4	1	2	12
Mace,3b..	3	0	0	1	Kane,3b....	2	0	0	1
Tass,cf...	3	1	1	0	C'ford,lf,2b	3	0	3	1
Brandl,cf.	1	0	0	0	John,rf....	3	0	0	0
G'dano,2b	4	1	2	1	Hart,2b....	1	0	1	0
McG'is,rf.	3	1	1	0	Follin,lf...	2	0	0	0
M'affey,1b	1	1	1	0	Grey,rf....	0	0	0	0
Booker,p..	4	1	0	17	Edwards,c..	3	0	9	0
Totals..37	11	24	22		Totals..29	3	24	17

Super Service .... 2 0 0 0 0 2 0 0—4
Wash. Cardinals ..... 3 0 0 2 0 0 2 0—7

(Called; time up.)

Runs—Pendo, Miles (2), Underwood, Mace, Giordano, McGinnis, Walker, Harrell (2), McKeerer

Time Out! By Chet Smith

Whew! That was a close call—and wait'll I see my tailor—he said these pants wouldn't shrink!

Pegler was one of the best when it came to writing about sports—but now he finds other things equally interesting. Turn to Pegler—on page opposite editorial.

4 Advance In Net Play

Four more women advanced into the quarter-final round of The Star tennis tournament yesterday on the Army and Navy Country Club courts as play in the annual event settled on even keel following a hectic opening day which produced two upsets.

Mrs. Sara Moore and Mrs. Dorette Miller, the No. 1 and No. 2 seeded players, and Cynthia Davis and Elinor Finckel swept through their second round matches with comparative ease and joined Mrs. Margaret Robinson and Willie O'Steen in the round of eight. The last two named gained their berths Saturday. The other two quarter-finalists will come out of today's matches.

All of yesterday's matches were decided in straight sets, although Miss Davis, daughter of the Davis Cup donor, and Miss Moore ran into unexpected trouble. Miss Moore, playing erratically, was extended by Mrs. William S. Bayer in the first set, which she won, 6—4, but hit her stride after that and ran out the second set with loss of only one game.

Miss Davis, however, was forced to step all the way to defeat Margo Stratford, 6—3, 8—6, in the longest match of the day.

The teams of Mrs. Margaret Robinson and Mrs. Dorette Miller and Sara Moore and Winnie Suttie have been seeded in the double play which opens with two matches this afternoon.

Second Round.

Sara Moore defeated Mrs. William S. Bayer, 6—4, 6—1; Elinor Finckel defeated Charlotte Decker, 7—5, 6—4; Mrs. Dorette Miller defeated Mrs. Jean Leache, 6—1, 6—0; Cynthia Davis defeated Margo Stratford, 6—3, 8—6.

TODAY'S SCHEDULE.

Singles.

Second Round.

At 2:30 o'clock—Anne Ellis vs. Winnie Suttie; Jane Wilmerding vs. Margo Lee.

Doubles.

First Round.

At 5 o'clock—Mrs. Margaret Robinson and Mrs. Dorette Miller vs. Margaret Graham and Betty van der Straten; Anne Ellis and Margo Lee vs. Helen Davis and Margo Stratford.

Teams of Cynthia Davis and Jane Wilmerding and Sara Moore and Willie Suttie drew first round byes.

Black Yanks Beat Black Senators in Series Final, 13-2

With "Ace" Brown pitching shutout ball for six innings, and "Fats" Jenkins leading the Black Yankees in a batting spree which four pitchers could not tame, the Black Senators went down to defeat yesterday at Griffith Stadium before their New York opponents, 13 to 2.

The Yankees knocked Yokeley out of the box in the second, Britt in the fourth, Richardson in the seventh, and did not spare Kincannon in the final frames. The Senators left yesterday, to return June 19 in a double-header.

Yankees.	AB	H	O	A	Senators.	AB	H	O	A
C'pbell,2b.	6	4	1	2	B'bage,cf..	4	1	4	1
Barker,cf.	6	1	3	0	J'hnson,2b.	4	0	7	1
Jenkins,lf.	5	2	3	0	Thomas,1b.	5	1	8	0
Palm,c....	5	2	5	0	Sp'man,3b.	4	1	1	3
Brooks,rf..	4	2	0	0	Wright,rf..	4	2	1	0
C'nady,3b.	5	1	1	1	Casey,c....	4	1	1	1
Mouney,ss	3	0	3	1	Andrews,lf.	2	1	3	0
Brown,p..	5	3	1	1	Hughes,ss..	2	0	1	2
Starks,1b.	4	1	10	1	Yokeley,p..	0	0	0	0
					Britt,p....	1	0	0	0
					Rich'dson,p	1	0	0	0
					Clark,rf...	2	2	0	0
					Heh'son,ss	2	0	1	1
					*Powell....	1	1	0	0
					K'cannon,p	1	0	0	1
Totals..43	16	27	6		Totals..37	10	27	10

*Batted for Richardson in seventh.

Yankees .... 1 2 2 2 0 1 2 3 0—13
Senators .... 0 0 0 0 0 0 1 1 0—2

Runs—Jenkins (2), Brooks (3), Mouney (2), Stark, Brown (2), Clark, Palm, Spearman Errors—Mouney, Campbell, Burbage, Thomas, Hughes (2). Two-base hits—Palm, Thomas, Campbell, Cannady, Spearman. Three-base hit—Starks. Stolen bases—Brooks, Mouney. Sacrifices—Burbage, Wright, Starks. Double plays—Mouney to Starks. First base on balls—Off Yokeley, 2; off Richardson, 1; off Kincannon, 1; off Brown, 1. Hits—Off Kincannon, 2 in 3 innings; off Yokeley 4 in 2⅓ innings; off Britt, 3 in 1⅓ innings; off Richardson, 6 in 3 innings. Struck out—By Brown, 4; by Yokeley, 1. Wild pitch—Kincannon. Passed balls—Casey, Palm. Losing pitcher—Yokeley. Umpires—Crump, Lee Time of game—Two hours 25 minutes

Barrett's Homers Win Fourth Race

E. Barrett's birds "Blue Crystal" and "Chips" took first and second places in the fourth race of the series of ten races sponsored by the Aero Racing Pigeon Club. The race—a close one—was flown from Akron, Ohio, to this city.

Barrett's birds just nosed out those entered by the Owens loft by 2 yards.

The results, in yards, averaged per minute of the competing birds, follow:

Barrett	1,179.20
Barrett	1,178.00
Owens	1,177.62
E. Krahling	1,166.02
Riley	1,164.00
Boswell	1,163.47
Feirstein	1,161.32
Morris Bros.	1,157.10
Rose Loft	1,150.57
Van Sciver	1,139.90
J. Krahling	1,136.62

Brewery Nine Beaten, 8 to 4

Special Dispatch to The Post.

Annapolis, May 22.—Annapolis won its third straight game by defeating the Old Milwaukee nine, of Washington, 8 to 4, here this afternoon, home runs by Rolfe, Johnson and Wynne contributing greatly to the local's margin.

Old Mil.	AB	H	O	A	Annapolis.	AB	H	O	A
Cooper,ss.	0	0	5	4	Hilleary,2b	3	2	2	3
Forney,2b.	4	0	1	2	Stevens,ss..	4	2	3	2
Bowie,1b..	4	0	7	0	Myers,3b...	3	2	0	1
*Robinson	1	0	0	0	Johnson,lf.	3	1	0	1
Farrell,rf..	4	0	3	2	Jewett,cf...	4	0	2	0
Jenkins,cf.	4	1	0	0	Wynne,c...	4	3	3	1
Langley,lf.	3	0	1	1	Rolfe,1b....	4	4	14	0
Dorish,3b.	4	2	1	0	T'send,rf...	4	1	1	0
Gichner,c.	3	1	6	1	McNally,p..	2	0	0	2
Brown,p...	4	0	0	0					
Totals..33	4	24	10		Totals..33	14	27	14

*Batted for Bowie in ninth inning.

Old Milwaukee......... 0 0 0 1 0 3 0 0 0—4
Annapolis .... 0 2 0 1 1 0 1 3 x—8

Runs—Hilleary, Myers, Johnson, Wynne (3), Rolfe (2), Farrell, Jenkins, Dorish, Gichner. Errors—Hilleary, Myers, Jewett. Runs batted in—Gichner, Rolfe, Townsend, Johnson, Stevens. Two-base hits—Gichner, Hilleary, Rolfe. Home runs—Rolfe, Johnson, Wynne. Stolen bases—Cooper, Forney, Farrell, Jenkins, Hilleary, Stevens. First base on balls—Off Brown, 2; off McNally, 10. Struck out—By Brown, 4; by McNally, 3. Wild pitch—McNally, 3. Left on bases—Old Milwaukee, 13; Annapolis, 3. Double plays—Forney to Cooper to Bowie; Gichner to Bowie. Umpires—Brockman (Baltimore) and Jarosik (Annapolis). Time of game—One hour 55 minutes.

Aurora Park Entries.

By the Associated Press.

FIRST RACE—Six furlongs; purse, $600; claiming; for 3-year-olds.
5 Helen Macaw.. 108 | 1 *Flowery Jest.. 108
6 *Irvin H...... 108 | 2 *Bucks Image.. 108
7 *Sir George.. 108 | 3 *M'mory Chair 108
8 *Gaming ..... 108 | 4 Chicken Lady.. 108
SECOND RACE (divided)—Five and one-half furlongs; purse, $600; claiming; for 4-year-olds and upward.
7 Style Corner.. 113 | 1 Freeburg Boy.. 113
8 Cheraw ...... 113 | 2 Scobina 108
9 Quotum ...... 113 | 3 Sun Image..... 108
10 *Royal Tuse'n 108 | 4 *Bl'k Sergeant 108
11 Stoockwood.. 113 | 5 *Ubald G...... 108
12 Getabout .... 108 | 6 *Mayor H'ombe 108
THIRD RACE (division of second race)—Five and one-half furlongs; purse, $600; claiming; for 4-year-olds and upward.
7 *Irish Play... 103 | 1 *Gleaning Ruth 103
8 *Poison Cup... 113 | 2 *Chantesuta... 103
9 Willow Wand 113 | 3 Maderis 113
10 Brilliant Dee 108 | 4 *Skotchy 108
11 Cardibre .... 113 | 5 Ozee 108
12 Campo ...... 113 | 6 Red Aril..... 113
FOURTH RACE—Four and one-half furlongs; purse, $600; special weights; for 2-year-old maidens.
8 Polite Ford.. 116 | 1 Brown Ben.... 116
9 Miss Revellie. 113 | 2 †Grecian Time 116
10 Laurel's Ruby 113 | 3 Teperwine 116
11 †Oak Park.... 116 | 4 Judge Brooks.. 116
12 †Cruison .... 116 | 5 Oh Pudge 113
13 Magic Carl... 116 | 6 †James 116
14 ‡Jean Dale.... 113 | 7 ‡Kindly Act... 113
†W. H. Goelitz entry.
‡G. B. McCamey and J. J. Deaner entry.
‡F. Seremba entry.
FIFTH RACE—One and one-sixteenth miles; purse, $600; claiming; for 4-year-olds and upward.
5 Carbon Copy.. 108 | 1 Yenrac 113
6 Shoteur ..... 113 | 2 *Rockrim 108
7 *Gold Clause.. 108 | 3 *Mint Box 112
8 *Tut Tut..... 117 | 4 *Baby Joe..... 108
SIXTH RACE—Five and one-half furlongs; purse, $600; claiming; for 3-year-olds.
5 *Little Hix... 108 | 1 *Sun Henry.... 108
6 Apropos ..... 111 | 2 Burr Hickman 116
7 *War Jest.... 106 | 3 *My Valley.... 111
8 Enagala ..... 111 | 4 Wild Love.... 108
SEVENTH RACE—One mile and 70 yards; purse, $600; claiming; for 4-year-olds and upward.
6 War Dimes... 113 | 1 *Mint Patch... 103
7 Attauquechee 113 | 2 Bungler 113
8 Slipknot .... 108 | 3 Miss Adams... 108
9 *Immutable.. 103 | 4 *Jules Lazard. 108
10 *Texline ... 108 | 5 *Gabe J...... 108
EIGHTH RACE—Six furlongs; purse, $600; claiming; maidens; for 3-year-olds and upward.
7 Miss Ivory... 115 | 1 Rail Down..... 108
8 Zatso ...... 108 | 2 *Wazawind 110
9 *Rainwater.. 103 | 3 *Supreme Flag 108
10 The Tribes'an 120 | 4 *Chicinger ... 115
11 Gatlin ..... 113 | 5 *Rex Equinus. 115
12 *Trapper ... 108 | 6 Miss Almadel.. 108
13 *Last Hop... 108
*Apprentice allowance claimed.
Weather cloudy; track slow.

AURORA SELECTIONS.
(For slow track.)
1—Helen Macaw, Memory Chair, Chicken Lady.
2—Cheraw, Ubald G., Style Corner.
3—Maderis, Irish Play, Red Aril.
4—Cruison, F. Seremba entry, Judge Brooks.
5—Yenrac, Tut Tut, Shoteur.
6—War Jest, Enagala, Burr Hickman.
7—Immutable, Bungler, War Dimes.
8—Supreme Flag, The Tribesman, Gatlin.
Best bet—Cruison.

German Cup Team Victor OverNorway

Sweden, France Winners in Zone Play; England Trails, 2 to 0.

Berlin, May 22 (AP).—Georg von Metaxa, the Viennese tennis star drafted for the German Davis Cup team, defeated Fritz Jenssen, of Norway, today, 6—1, 6—0, 6—0, as Germany completed its second-round conquest of Norway in the European zone series, 4-1.

Henner Henkel, who injured an arm muscle slightly yesterday, when he combined with Von Metaxa for the deciding doubles victory, forfeited to Johan Haanes, of Norway, in the final singles match today, giving the losers their only point.

Germany qualified to meet Hungary in the quarter-final round at Budapest through the victory.

England Trails.

Zagreb, Yugoslavia, May 22 (AP).—Yugoslavia was leading Great Britain, 2-0, when rain interrupted the second day's play in the second-round European zone series for the Davis Cup, which England held until last year.

Ferenc Puncec defeated R. A. Shayes, of Great Britain, in the second singles match today, 6—4, 4—6, 6—2, 6—4, after leading Shayes 6—4, 4—6, 6—2, 3—2, at the conclusion of yesterday's play.

Rain halted the doubles match between Puncec and Demeter Mitic for Yugoslavia and D. W. Butler and L. W. Wilde. The Yugoslavs were leading when the match was stopped, 7—5, 6—3, 1—3.

In the first singles match yesterday, Mitic downed Butler, 6—3, 6—1, 6—4.

Sweden Wins.

Stockholm, Sweden, May 22 (AP).—Sweden clinched its second round series in the Davis Cup's European zone play today when Karl Schroeder defeated B. Maneff, of Switzerland, 3—6, 1—6, 6—2, 6—4, 6—2, to send the score to 3-1 with one match to go.

Schroeder paired with Nils Rohlsson to defeat H. Fischer and Maneff in the doubles yesterday, after the squads had split the opening singles matches Friday.

France Clinches Match.

Marseilles, France, May 22 (AP).—The French Davis Cup team clinched its series with Monaco today in the second round play of the European zone when Henri Bolelli and Pierre Pelizza defeated the Monaco doubles team of Gaston Medecin and Vladimir Landau, 6—2, 6—0, 6—3.

The French tennis team won two singles matches Saturday and today's victory gave it a 3-0 lead. Bernard Destremeau downed Medecin Yvon Petra beat Alex Noghes in the opening singles matches Saturday.

Italy Is Leading.

Milan, Italy, May 22 (AP).—Italy won one singles match and led in a second today when the opening play with Poland in the second round of the European zone series was halted by rain.

Giovanni Canepele, Italy, defeated Josef Hebda, Poland, 6—1, 7—9, 6—2, 7—9, 6—2, in the first singles match to give Italy a 1-0 lead. Giorgio de Stefani, of Italy, was leading Ignacy Tloczinski, of Poland, 8—6, 6—4, 1—3, in the second match when rain halted the play.

Belmont Park Entries.

By the Associated Press

FIRST RACE—Five furlongs (Widener Course); purse, $1,000; the Arverne; claiming; for 2-year-olds.
4 Throttle Wide 119 | 1 Prospectus 114
5 *Rosemain ... 108 | 2 Jack Horner... 117
6 Balloter .... 111 | 3 Counora 108
7 River Pirate.. 120
SECOND RACE—About two miles; purse, $1,000; steeplechase Class C; for 4-year-olds and upward.
3 Tioga .... 140 | 1 Kosan 130
4 Santi Quaranti 150 | 2 Spinach 147
5 The I'mortal II 154
THIRD RACE—Five furlongs (Widener Course); purse, $1,000; the Islip; maidens; for 2-year-old colts and geldings.
5 †Steam Roller 117 | 1 Bold Message.. 117
6 Lovely Night.. 117 | 2 †Jacaroo 117
7 Co-Pilot .... 117 | 3 Chip In....... 117
8 Repeller .... 117 | 4 Cody 112
†Palaise Stable entry.
FOURTH RACE—Six furlongs (Main Course); purse, $1,200 added; the Handspring Handicap Class B; for 3-year-olds and upward.
3 Go Home..... 115 | 1 Bulwark 112
4 The Fighter.. 126 | 2 Fair Knightess 118
5 Miyako 102
FIFTH RACE—One mile; purse, $1,000; the Shorthose; allowances; for 3-year-olds.
5 Some Count.. 116 | 1 Red Tack...... 113
6 Galagal ..... 113 | 2 †Play Gold.... 116
7 Royal Em'ence 120 | 3 Consul 120
8 †Be Quaint... 116 | 4 *Red Giare.... 106
†M. Van Beuren-J. W. Schiffer entry.
SIXTH RACE—One and one-sixteenth miles; purse, $1,000; the Biswick; claiming; for 4-year-olds and upward.
3 Spanish Way. 123 | 1 Anne G....... 112
4 *Somali .... 114 | 2 Money Muddle 117
5 La Charite... 112
*Apprentice allowance claimed.
Weather clear; track fast.

BELMONT SELECTIONS.
(For fast track.)
1—Jack Horner, River Pirate, Throttle Wide.
2—No selections.
3—Lovely Night, Steam Roller, Co-Pilot.
4—The Fighter, Fair Knightess, Go Home.
5—Some Count, Consul, Play Gold.
6—Spanish Way, Money Muddle, La Charite.
Best bet—Jack Horner.

At The Post . . . .

With Bill Bennings.

Dear Al: Selections at Charles Town.

I was over to Pimlico Sunday morning to watch the horses at work. Trainer "Specks" Crawford, conditioner of Nedayr, had just returned from New York and he said that the coughing among horses there was keeping the track busy filling programs. Crawford, whose Nedayr missed the Kentucky Derby due to the epidemic, reports that every horse in the Glen Riddle barn, with the exception of War Admiral, has been affected by the illness to some extent. Every precaution is being taken to guard both War Admiral and Seabiscuit, due to clash next Monday, from becoming victims. In addition to Nedayr, the cough has put out of training Stagehand and other prominent horses. Fortunately all cases are not accompanied by high fever, which accounts for the fact few horses have died. The cough is something on the order of distemper in dogs. Some horses cough once or twice and shake it off. Others are knocked off their legs. So far Charles Town has escaped, despite last week's damp weather. John A. Manfuso's Aneroid will be shipped to Belmont Park tomorrow night, where Trainer Dion Kerr will prime him for Saturday's Suburban Handicap. Aneroid won this race by five lengths last year in sensational time.

BILL.

First race—Cold Charity showed some speed on the Maryland tracks and I'm forced to take him in this field. **Miss Green** comes to the races well recommended and is dangerous. **Lady Timarold** to take care of the others.

Second race—Radial might be the right one in this field. He was shut off while attempting to move up on the inside last out and with clear sailing figures to be prominent if not the winner. **Proteus** demonstrated his speed in that recent effort and is a threat. **Small Change** to take care of the others.

Third race—Young Native set the pace for some good ones at Bowie and should like this route. **Tractable** will be a threat if he fails to run out at the turns. **Tody West** has plenty of foot and should find a money position.

Fourth race—Anya gets in light and will have Kilgore to do the riding. I see no reason for mistakes. **Razzle Dazzle** should go well in this company. **Way Out** has plenty of speed and promises to be a factor.

Fifth race—Hiblaze may steal a lead and last in this group. She showed good energy in Maryland. **Adriatic** breaks from the inside and likes this route. **Madame Walter** to take care of the others.

Sixth race—Tedmelia needs only to keep in at the turns and run back to that Pimlico effort. **Timber Lady** is something of a speed champion in this section. **Sylvia G.** for the remainder.

Seventh race—Chatterdoo is on the inside and has that easy victory here last Friday to recommend him. **Best Policy** took his measure in a recent meeting, but I expect the tables to be turned here. **James Boy** is as good as his ailing legs.

Eighth race — Lovely Amelia turned in a fine performance last out and needs only to repeat to win here. **Smear** likes the distance. **Fair Boy** for the show.

Ninth race—(sub)—If this race is used I'll take **Petee Lad**, **Gay Lass** and **Dressmaker**.

Best bet—**Lovely Amelia**.

Suffolk Downs Entries.

(FOR TUESDAY.)

By the Associated Press.

FIRST RACE—Six furlongs; purse, $1,000; claiming; for 4-year-olds and upward.
7 *Nellie Mc... 103 | 1 *Sallalong 109
8 Forced L'ding 114 | 2 *Sea Dove..... 107
9 *Hasty H'nah 109 | 3 Royal Flight... 112
10 *Maine Ch'ce 109 | 4 *Elylee 109
11 Unfuri ...... 107 | 5 Silvery Way... 114
12 Sis Royal.... 107 | 6 Nebraska City. 112
SECOND RACE—Six furlongs; purse, $1,000; claiming; for 3-year-olds.
5 Rhodium .... 111 | 1 Dacotah 106
6 Dinette ..... 106 | 3 Devil's Mate... 109
7 Jacqueline M. 109 | 4 Spring Melody 111
8 Seedman 111
THIRD RACE—Five furlongs; purse, $1,000; for 2-year-old maidens.
6 †W'king Moon 122 | 1 *Blacky Bee... 122
7 ‡Myrna Lee.. 119 | 2 *Donna Lopez. 119
8 Anxiety ..... 119 | 5 †Pradis 122
9 §Selmajack.. 119 | 3 *Miss Engadine 119
10 Cleo C...... 119 | 4 Delay Not..... 119
11 *Transday ... 122
†Mrs. Frances Scully entry.
‡R. W. Collins entry.
§Parason Stable entry.
‖B. N. Kane entry.
FOURTH RACE—Six furlongs; purse, $1,000; claiming; for 4-year-olds and upward.
6 Good Actor... 112 | 1 Orphan Lass.. 107
7 V'torious Ann 112 | 2 Odd Blue..... 120
8 Mixwell ..... 117 | 3 Owaller 113
9 *Tula Star... 121 | 4 Bartering Kate 115
10 Some Good.. 120 | 5 *Ladfield 115
FIFTH RACE—Six furlongs; purse, $1,100; for 4-year-olds and upward.
3 Shangay Lily. 109 | 1 Dark Beau.... 115
4 Superwick ... 112 | 2 Blue Marvel.. 112
5 Gala Star.... 115
SIXTH RACE—One mile; purse, $1,100; for 3-year-olds.
5 Arabo Lass .. 112 | 1 Brilliant Play. 103
6 Sage Leaf.... 106 | 2 Upstream 111
7 Alup .... 108 | 3 Boggle 111
8 Miss Ap'ehend 106 | 4 Landlubber .. 108
9 Motilla 111
SEVENTH RACE—One and one-sixteenth miles; purse, $1,000; claiming; for 4-year-olds and upward.
7 *Bosertin ... 112 | 1 Joy Flag..... 114
8 Bay Buddy... 114 | 2 Unlawful 117
9 Makeit ..... 109 | 3 *All Afire.... 109
10 *Weelukie .. 104 | 4 Malice 108
11 *Poopdeck .. 116 | 5 *Herondas ... 114
12 Blue King... 116 | 6 Miss Aline... 109
EIGHTH RACE—One mile; purse, $1,000; claiming; for 3-year-olds.
5 *Long Wave.. 103 | 1 Laconic 110
6 Flushing .... 120 | 2 Miss Hollywood 109
7 *Miss Leon... 103 | 3 *Louise Q..... 103
8 Pick Out..... 109 | 4 Gay Boy III.. 106
NINTH RACE (substitute)—One and one-sixteenth miles; purse, $1,000; claiming; for 4-year-olds and upward.
6 *El Puma.... 112 | 1 Mill Pond.... 116
7 Pre War..... 117 | 2 *Paralda 112
8 Sciva ...... 114 | 3 Happy Flag... 104
9 Telling You.. 113 | 4 *Vitamin B... 112
10 G'den M'ssage 117 | 5 *Saxopal 112
11 Blind Brook.. 114
*Apprentice allowance claimed.
Weather clear; track fast.

Mullen Wins 2 Games.

Mullen Cafe yesterday won a double-header from Rainbow Beauty Shop on the Edgewood Field. The scores were 10 to 5 and 12 to 2.

Bees Win.

In a Greenbelt Athletic Association League softball game, the Bees crew defeated the Emeralds, 8-6, behind the pitching of Taylor.

Povich

Continued from Page 9.

muffed one yet in ten games at first base . . . Tomorrow the deadline falls and all clubs must cut their rosters to 23 players . . . The Nats hope to snatch a pitcher from the talent that will be cut adrift . . . The Nats performed something of a feat in going scoreless in the second inning today . . . They benefited from a two-bagger, a single, an error and a passed ball and still couldn't score a run . . . Tomorrow Monte Weaver will face Frank Gabler on the pitching mound in the second game of the series . . . Washington's record on the current trip is now seven defeats and two wins—Ouch!

Charles Town Entries.

By the Associated Press.

FIRST RACE—Four and one-half furlongs; purse, $400; for maiden 2-year-olds.

No. Horse and Jockey.	Wt.	Odds
8 Asterisk (Shanks)	115	15-1
9 Lady Timarold (Root)	115	4-1
10 Spring Call (Machado)	118	20-1
11 †*Drawout (Howell)	118	20-1
12 ‡*Ladette (Kirk)	113	9-5
13 Killy (Berg)	110	10-1
14 §Miss Green (Snyder)	115	4-1
1 Real Jeans (Brooks)	118	7-2
2 Charming Mary (Pikor)	115	20-1
3 †*Cold Charity (Howell)	110	20-1
4 Mill Run (Gaither)	118	9-5
5 ‡Mohongo (Kirk)	118	15-1
6 §Blazes Bob (Snyder)	110	10-1
7 Engles Lad (Palumbo)	118	7-2
	118	20-1

†J. E. Hughes entry.
‡Hall and Hurley entry.
§P. H. Faulconer entry.

SECOND RACE—Charles Town course; purse, $400; claiming; for 4-year-olds and upward.

8 Radial (Terhune)	109	6-1
9 Small Change (Pikor)	116	7-2
10 Revonah (Obert)	116	20-1
11 Miss Symphony (Taylor)	109	20-1
12 *Proteus (Kilgore)	115	7-5
13 Topsie H. (Lauch)	111	15-1
14 Portam (Terhune)	111	15-1
1 Reigh Tetrarch (Shanks)	118	4-1
2 Veritas (Berg)	114	8-1
3 Atoll (Berg)	109	6-1
4 *Wise Revue (Hacker)	114	15-1
5 Fife (Palumbo)	116	10-1
6 Cautious Bo (Brooks)	116	12-1
7 Stand By (Snyder)	114	6-1

THIRD RACE—Six and one-half furlongs; purse, $400; claiming; for 4-year-olds and upward.

8 Mabel Beyond (Berg)	109	8-1
9 Big Toney (Pikor)	114	15-1
10 Young Native (Gaither)	116	4-1
11 Bav (Obert)	111	15-1
12 Counsellor Billy (Palumbo)	114	12-1
13 *Whiskora (Hacker)	111	12-1
14 Tody West (Garrett)	109	10-1
1 *Tractable (Howell)	111	2-1
2 Addis Ababa (Shanks)	111	7-2
3 Flying Cherokee (Munoz)	116	4-1
4 Landsman (Machado)	114	12-1
5 Bengay (Mills)	114	15-1
6 *Lady Dunlin (West)	106	20-1
7 Canynse (Lauch)	114	8-1

FOURTH RACE—Charles Town course; purse, $400; claiming; for 3-year-olds.

6 *Anya (Kilgore)	106	7-2
7 Brain Child (Shanks)	116	4-1
8 Razzle Dazzle (Root)	108	5-1
9 Castabout (Palumbo)	110	8-1
10 Hagerstown Boy (Lauch)	110	8-1
11 *Allen Caid (West)	113	6-1
1 Worth Owning (Fowler)	108	20-1
2 Jimmy S. (Pikor)	110	20-1
3 Way Out (Berg)	110	12-1
4 Beau Brum (Munoz)	108	2-1
5 *Mafuta (Hacker)	110	15-1
	103	3-1

FIFTH RACE—Five furlongs; purse, $400; claiming; for 3-year-olds and upward.

8 Wander Bird (Garrett)	105	20-1
9 Adriatic (Pikor)	114	6-1
10 *Doreen (Kirk)	104	12-1
11 Madame Walter (Berg)	105	7-2
12 Nay Nay (Root)	109	10-1
13 Green Water (Shanks)	114	4-1
14 Lady B. (Machado)	105	4-1
1 Squabble (Garrett)	105	10-1
2 Hi-Blaze (Machado)	110	8-1
3 Take Off (Palumbo)	114	8-1
4 Good Wine (Gaither)	114	8-1
5 Deadeye Dick (Taylor)	109	8-1
6 Mary Allen (Fowler)	104	20-1
7 Miss Epe (Palumbo)	105	20-1
	111	4-1

SIXTH RACE—Six and one-half furlongs; purse, $500; for 3-year-olds and upward.

4 Sylvia G. (Terhune)	111	2-1
5 Jungo (Pikor)	110	20-1
6 Trixie Lass (Machado)	111	12-1
7 Disown (Root)	110	6-1
1 *Timber Lady (Kilgore)	106	5-2
2 Tedmelia (Machado)	107	2-1
3 Eolis (Berg)	116	8-1

SEVENTH RACE—One and one-sixteenth miles; purse, $500; claiming; for 4-year-olds and upward.

5 Chatterdoo (Gaither)	109	3-1
6 Bungalow (Berg)	114	5-1
7 Tuleyries Star (Machado)	110	8-1
8 Coat Tails (Shanks)	113	8-1
9 *Aufoin (Kirk)	114	20-1
1 Sea Finn (Brooks)	114	12-1
2 *Best Policy (Kilgore)	114	10-1
3 *James Boy (West)	109	2-1
4 Counter Pass (Fowler)	114	4-1
	110	10-1

EIGHTH RACE—One and one-sixteenth miles; purse, $400; claiming; for 4-year-olds and upward.

8 Light Action (Pikor)	115	4-1
9 Fair Boy (Palumbo)	115	8-1
10 Jim Brown (Brooks)	115	6-1
11 Smear (Gaither)	115	2-1
12 Macroome (Machado)	115	12-1
13 Lovely Amelia (Shanks)	110	2-1
14 Black Blaze (Brooks)	110	20-1
1 Contrite (Fowler)	110	20-1
2 The Bard (Snyder)	115	15-1
3 Helen V. D. (Berg)	110	15-1
4 The Swagman (Brooks)	115	8-1
5 Bynums Run (Fowler)	115	10-1
6 Dash In (Carney)	115	12-1
7 Belino (Garrett)	110	20-1

NINTH RACE (substitute)—Six and one-half furlongs; purse, $400; claiming; for 4-year-olds and upward.

8 *Dressmaker (Kirk)	104	4-1
9 *Proven (Hacker)	109	20-1
10 Crossing Over (Shanks)	111	5-1
11 Little Corporal (Pikor)	114	12-1
12 Glowing Coal (Terhune)	109	6-1
13 *Petee Lad (Kilgore)	109	2-1
14 *Tetra Domino (Howell)	109	15-1
1 Sandy Meadows (Gaither)	114	15-1
2 Perfect Host (Berg)	116	10-1
3 *Ktwo (Finn)	104	12-1
4 Lucky Roll (Palumbo)	114	20-1
5 Flying Carpet (Fowler)	114	12-1
6 Gay Lass (Garrett)	109	4-1
7 *High Explosion (Kilgore)	109	6-1

*Apprentice allowance claimed.
Weather, cloudy; track, muddy.

Sports Postscripts

Reports to the contrary notwithstanding, Petey Sarron, the Syrian Windmill, has no intention of retiring from the ring, at least, not voluntarily . . . In his dressing room following the Gevinson fight the other night, Sarron announced his intention of campaigning until he had added the lightweight crown to his long and notable list of accomplishments . . . The bursitis which has rendered his left arm almost useless is not a recent development, and therefore there is no reason it should suddenly prove too great a handicap to his fistic activities . . . Even should he find it necessary to undergo an operation on the ailing arm, his fighting days scarcely would be at an end . . . Joe Fink, the 18-year-old Brooklyn schoolboy, who claims a world's record of 18 hours and 55 minutes for a bicycle ride between New York and Washington, claims to have attained a top speed off 41 miles per hour on his specially built racer . . . His average time for his recent trip was 13 miles an hour . . .

The Yucatan Kid, eighth ranking featherweight in the world, who will appear in a local ring soon—probably next month—has been commanding more column space in Richmond than all of that city's fights in the last six months . . . In a recent fight with Joey Straiges, one of the cleverest boxers in the division, the Kid conclusively proved his mettle . . . He floored the "cutie" four times in the course of ten rounds, and the final bell found Straiges on the floor listening while the ninth count was tolled . . . Reports from Hollywood indicate that bull fighting is destined to be the new sport rage with the cinemactors . . . Tito Guizar, Mexican operatic and movie star, has purchased five fighting bulls, and rings are planned at Agua Caliente and Mexicali . . .

Mush Dubofsy, the Georgetown football coach, is making gargantuan strides in the barrister profession . . . Though he passed the bar only two years ago, he has handled some important cases . . . Mush and Judge Edward Curran, popular traffic arbiter, had a great time rehashing cases at the G banquet the other evening . . .

JACK MUNHALL.

Washington Post Consensus at Charles Town

Bennings (Washington Post)

First race.	Second race.	Third race.	Fourth Race	Fifth race.	Sixth race.	Seventh race.	Eighth race
Cold Charity	Radial	Young Native	Anya	Hiblaze	Tedmelia	Chatterdoo	Lovely Amelia
Miss Green	Proteus	Tractable	Razzle Dazzle	Adriatic	Timber Lady	Best Policy	Smear
Lady Timarold	Small Change	Tody West	Way Out	Mme. Walter	Sylvia G.	James Boy	Fair Boy

Best bet—Lovely Amelia.

Clocker Mike (Washington Post)

Lady Timarold	Proteus	Bav	Castabout	Nay Nay	Disown	Bungalow	Smear
Ladette	Small Change	Whiskora	Brain Child	Squabble	Timber Lady	James Boy	Lovely Amelia
Spring Call	R'gh Tetrarch	Addis Ababa	Allen Caid	Deadeye Dick	Tedmelia	Sea Finn	Macroome

Best bet—Proteus.

Consensus of Leading Handicappers

Hughes ent. (20)	Proteus (27)	Tractable (19)	Way Out (23)	Hiblaze (21)	Tedmelia (34)	Best Policy (25)	Lovely Am. (22)
Killy (12)	Small Ch. (12)	Addis Ababa (17)	Brain Child (14)	Mme. Walter (15)	Tim'r Lady (17)	James Boy (14)	Light Act'n (13)
Miss Green (9)	Radiam (11)	Y'ng Native (12)	Razzle Daz. (13)	Gr'n Water (13)	Eolis (6)	Chatterdoo (11)	Jim Brown (11)

CALL NOrth 0249
USED TIRES
Vulcanizing—Recapping Retreading
RAMSDELL TIRE CO.
1814 14th St.

AUTO RADIOS REPAIRED
Let Us Re-Condition Your Auto Radio. Prompt Service.
LEETH BROS.
1220 13th St. MEt. 0764

WEST MENS WEAR SINCE 1905
DOBBS HATS
SIDNEY WEST INC.
14th & G STS.

QUALITY USED TRUCKS
1935 FORD—1½ TON—12-FOOT STAKE BODY
Brand new clutch, factory reconditioned motor, excellent tires new green finish, ready to roll for only $445
1934 CHEVROLET—1½ TON—12-FOOT STAKE BODY
Thoroughly reconditioned by factory-trained mechanics, good tires specially priced for quick sale, only $319
1935 CHEVROLET—STAKE BODY
Excellent mechanical condition. A-tires. See this truck to appreciate it. A steal at—only $365
1936 CHEVROLET—2-YARD HYDRAULIC DUMP BODY
Reconditioned throughout by factory-trained mechanics. This truck is ready to go to work and very reasonably priced at $485
1935 G. M. C.—8-FOOT PANEL BODY
This body is in excellent condition, motor-perfect, repaired in one of the largest truck repair plants in the East. Don't fail to see this job at only $345
1932 G. M. C.—824-GALLON OIL TANKER
Completely equipped with exception of hose. This truck is ready to go to work tomorrow morning. Don't fail to see this excellent buy at only $450
1931 G. M. C.—1-TON EXPRESS BODY
A steal at $45
STERRETT OPERATING SERVICE
Rear of 30 M St. N.E. MEt. 0508

Patteson Wins Washington Medal; Ballestri, Kahn Are Victors

George Jones, Wife Win Manor Tourney

Louise Claytor Wins Cup at Chevy Chase; Maurice Cooper Heads Team at Argyle; Loving-Jamison Win Match.

By Merrell W. Whittlesey.

Perry (Pat) Patteson won the medal in the Washington Golf Club championship yesterday after a playoff with Johnny Holzberg to co-feature the local links card that found Joe Ballestri winning the Golf Committee Cup at Beaver Dam, Buddy Kahn pacing the Woodmont Club handicap qualifying rounds, and Mr. and Mrs. George Jones winning the Mixed Scotch foursome at Manor.

Other club events included Miss Louise Claytor's winning the French High Commission Cup at Chevy Chase, Maurice Cooper pacing the Argyle ladder qualifications with a creditable 151 total, Allan Lang and W. J. Arnold tying for the Henry Williams Cup at Capital, and a three-way deadlock in the 4-ball event at Congressional.

Benny Loving and Al Jamison defeated Middle Atlantic P. G. A. champion Leo Walper and Roger Peacock at Indian Spring, while at Kenwood three tied for first prize in a Blind Bogey tourney. Two flights were decided in the East Potomac tourney, while the final round in 13 others was reached.

WASHINGTON.

After tying yesterday with 76's Patteson and Holzberg played off for the medal as Washington inaugurated spring play for the club championship, and the former won by a two-stroke margin 78 to 75.

Former champion and last year's finalist and medalist, Ralph S. Fowler, provided the biggest upset of the day by failing to qualify for the championship flight.

Match play rounds will begin Tuesday, with the second round Thursday or Friday, the semifinals Saturday and the final round on Sunday. Joe Baldwin, defending champion, safely qualified for the match play.

First round of match play Tuesday or Wednesday:

Championship Flight.

J. B. Heron, 80, vs. F. S. Pomeroy, 84; C. E. Davis, 84, vs. J. B. Powell, 79; E. T. Pull, 84, vs. R. T. Harrell, 81; J. A. Edmonds, 83, vs. P. B. Patteson, 76; A. G. Dezendorf, 83, vs. J. S. Baldwin, 79; E. Jenkins, 83, vs. J. C. Holzberg, 76; E. T. Rice, 78, vs. H. B. Willey, 84; P. E. Early, 79, vs. A. T. Hester, 84.

Second Flight.

S. L. Howard, 87, vs. F. R. Shea, 87; H. A. Kerwin, 89, vs. Dr. J. F. Preston, 89; W. H. Phillips, 88, vs. D. H. Freshman, 85; A. Dunlop, 88, vs. W. M. Ballinger, 86; C. R. Gruver, 89, vs. C. E. Powers, 89; B. Fiske, 87, vs. J. R. Golden, 88; C. E. Nagle, 88, vs. L. Franklin, jr., 85; R. B. Munson, 84, vs. W. R. McLister, 86.

Third Flight.

J. M. Mason, 93, vs. E. R. Hotze, 93; D. B. Tuxhorn, 90, vs. D. E. Lee, 93; R. P. Brandt, 91, vs. J. R. McGuiness, 91; O. C. Pogge, 91, vs. C. Cagle, 90; C. G. Storm, 93, vs. W. Simonson, 90; J. J. Mattare, 91, vs. G. O. Roney, 91; J. W. Black, 94, vs. L. P. Dickie, 90; J. W. Blackburn, 90, vs. C. G. Harrell, 92.

Fourth Flight.

W. C. Murphy, 98, vs. F. T. Reckitts, 96; V. M. Hoffman, 99, vs. I. N. Jeffries, 96; W. P. Perrsons, 95, vs. C. B. Stewart, 98; J. D. Marsh, 98, vs. L. Franklin, sr., 97; H. R. Thomas, 96, vs. J. C. Cobb, 96; Guy Chase, 94, vs. Guy McKinney, 97; W. E. Kingswell, 100, vs. G. E. Ramsey, 96; H. B. Masters, 99, vs. W. E. Joycem, 95.

Fifth Flight.

C. A. Smith, 103, vs. bye; H. F. Ashton, 102, vs. bye; R. E. Kelly, 102, vs. J. B. Skinner, 102; W. H. Blanz, 103, vs. bye; H. A. Stine, 101, vs. bye; A. F. Keenan, 109, vs. C. L. Tinker, 100; D. Burks, 108, vs. bye; C. H. Strand, 114, vs. bye.

BEAVER DAM.

Joe Ballestri's two over par 74 won the Golf Committee Cup over the Landover course, a stroke ahead of Forest Thompson, while W. C. Hackman was crowned senior's club champion, also by a single stroke margin.

Hackman had 90-82, for the 36-hole play, with a combined 28 handicap for a net 144, while Albert Haas, who finished second, had 101-102, 58-145. Haas finished first and looked like a winner with 's 145 total but Hackman, needing a par on the last hole, was down in the required number of strokes to win the title.

Ballestri's 74-3, 71 also won the first flight in a handicap event, while Hackman won his second prize of the day, the second flight, J. W. Graffam won the third and E. Boyer the fourth.

Eddie Bean, after returning no card in the handicap event in the morning, scored a two under par 70 in the afternoon. He will play with Cliff Spencer in the pro-amateur at Rolling Road today.

Results of the handicap play:

First Flight.

Joe Bellestri, 74-3—71; R. K. Thompson, 81-10—71; E. J. Carver, 81-10—71.

Second Flight.

W. C. Hackman, 82-14—68; R. Kaufman, 82-12—70; Dr. L. L. Levine, 83-11—72.

Third Flight.

J. W. Graffam, 88-20—68; R. E. Heimer, 89-20—69; R. A. Byers, 87-17—70; S. Kaplowitz, 89-19—70.

Fourth Flight.

D. E. Boyer, 92-24—68; J. C. Beall, 97-28—69; Dr. G. F. Kane, 93-22—71.

WOODMONT.

Buddy Kahn's 82-14, 68, won the first prize in the Class A sweepstakes at Woodmont, and his score was also good for the medal in club handicap championship qualifying round.

Other scores in the sweeps included M. King, 86-15, 71; E. Melniker, 83-12, 71, and F. Schnider, 89-15, 74. Class B winners were Frank Luchs, 92-25, 67; B. Wolfe, 87-18, 69; S. Eichberg, 89-20, 69, and Dave Legum, 86-16, 70.

The first round of match play in the handicap tourney must be completed before next Saturday. Defending champion Howard Nordlinger meets F. Schnider.

Pairings:

First Flight.

E. Dreyfuss vs. Fulton Brylawski, Maurice Iseman vs. Leopold V. Freudberg, Ned Bord vs. E. Melniker, Milton King vs. Vic Zeve, Sam Galanty vs. Jerry Brode, Arthur Brode vs. W. Goldheim, E. Edlowitz vs. Buddy Kahn, Fred Schnider vs. Howard Nordlinger.

Second Flight.

Dave Legum vs. bye, Jack Schulman vs. Julian Reis, William Wolf vs. Stanley Fischer, Joseph I. Mazo vs. Leo Schlossberg, E. Eichberg vs. F. Luchs, Dr. Charles Bassaches vs. George Wasserman, Adlai Mann vs. M. Gewirtz, I. Goldheim vs. Lewis Grossberg.

MANOR.

Mr. and Mrs. George Jones, with nines of 40-47, 87, and a handicap of 23, won the mixed Scotch foursome event at Manor yesterday, with a net of 64. The tourney was played in selective drives and alternate shots, with one-half of the combined handicap.

Mrs. Mack Myers and R. R. Spriggs finished second with 42-43, 85-17, 68, while two tied for third, Mr. and Mrs. D. R. Hutchison, 90-17, 73, and Mr. and Mrs. Herbert L. Lacey, 88-15, 73.

CHEVY CHASE.

Louise Claytor defeated Susan Hacker, 4 and 3, yesterday at Chevy Chase to win the French High Commission Cup. The consolation finale will be played today.

INDIAN SPRING.

Host Pro Al Jamison and Benny Loving, who finally was on the winning team, turned in a 2-and-1 victory over Leo Walper and Roger Peacock over the Four Corners' Course in an informal match. The winners were 2 up at the turn and Loving's deuce on the seventeenth hole protected the margin.

The Congressional assistant had a 74, while Walper and Jamison scored 76.

Earl W. Clary, golf committee chairman, won the 3-4-5 tourney with a trio of 3's, while Dick Melvin had the most 4's, ten, and Phil Berman had ten 5's.

CONGRESSIONAL.

Three foursomes tied with net 59's in the four-ball sweepstakes at Congressional, with full handicap allowance, A. Dowell, W. D. Osgood, T. S. Grape and A. M. Hyler in one; B. C. Brown, H. I. Helsing, Dr. N. Pomeroy and O. G. Eible in another, and F. E. Berquist, T. V. Ganey, P. Porter and A. J. Walker in the third.

Another winning foursome had a 60 best ball, J. P. Gilmore, J. R. Nichols, C. A. Stewart and R. J. Bounds.

ARGYLE.

Maurice Cooper's 75-76—151, topped the Argyle Club ladder qualifications by three strokes, over Z. Jones, who had 154.

Cooper's 76 last week paced the first round and he added a 75 yesterday, with nines of 38-37, three over par, to win the team captaincy.

Scores of the low ten members of the team:

Maurice Cooper, 76-75—151; Z. Jones, 78-76—154; R. A. Mothershead, 79-79—158; W. H. Flannery, 77-82—159; John R. Gardner, 84-77—161; Bob Peebles, 84-77—161; Ray Amsden, 81-80—161; E. L. Mifflin, 85-80—165; A. O. Dooley, 80-83—163; W. D. McBride, 81-82—163; P. W. LeDuc, 78-76—154.

CAPITAL.

Net scores of 68 by Allan Lang and A. J. Arnold tied for the Henry Williams Cup at Capital, Lang shooting 74-6—68, and Arnold 88-20—68. Two also tied for second, L. S. Goyette, with 91-22—69, and John Phelan, 78-9—69.

KENWOOD.

Three tied with net 75s in the selective handicap event at Kenwood—T. L. Good, 85—10; Walter Brown, 97-22, and S. T. Price, 87—12.

Five tied for third place, including Dr. C. E. Conlan, 88-18—70; C. E. LeFoe, 84-14—70; R. V. Herman, 85-13—70; J. D. Weyner, 83-13—70, and W. C. Henderson, 86-16—70.

EAST POTOMAC.

Two flights were completed in the East Potomac spring tournament, Lucy Manley winning the twentieth and A. E. Everson the fifteenth.

Winals in ten other brackets were reached, including the title flight where Dutch Rittenhouse and Bobby Burton meet.

W. D. Swiggert scored a hole-in-one on the sixth hole of B course, using a three-iron on the 163-yard number. S. C. Preston and J. Woodward were members of the threesome.

Twentieth flight—Lucy Manley defeated D. B. Arebrun; fifteenth flight—A. E. Everson defeated L. R. Hunt.

Final round opponents in other flights—seventeenth, C. G. McMahon vs. W. M. Fuller; eleventh—J. C. Stonebreaker vs. A. G. Reed; twelfth—J. M. Woodward vs. Buster Mostik; tenth—Harry Hendrickson vs. G. Crowe; seventh—Henry Peele vs. G. H. Newman; fifth—Joe A. Jekas vs. D. D. Sweeney; sixth—Charles Alexander vs. L. M. Cole; fourth—J. J. McCrthy vs. R. A. Alexander; second—Lew Smith vs. Art Myers; championship flight—Dutch Rittenhouse vs. Bobby Burton; eighteenth—E. M. Eversbeck vs. F. D. Clark.

Maryland Women's Event Starts Today

The Maryland State women's championship, an expected three-corner fight between the defending champion and two former titleholders, will begin today as a field of 64 will seek match play berths in the championship flight of 32, over the Elkridge course, in Baltimore.

Helen Dettweiler, champion, from the Congressional Club; Mrs. E. Boyd Morrow, seven time winner of the State crown from the host club, and Mrs. Betty Meckley, Indian Spring, winner in 1935-36, are favored and the medal today should go to one of the favored players.

Other prominent entries include Mrs. Jerome Sloman, Baltimore, and Mrs. Walter Stokes, Mrs. Charlotte Stern and Marion Brown from Indian Spring and Mrs. L. G. Pray, Manor.

Col. Cappola Wins.

Col. V. Cappola won the 100-bird match at the National Capital Skeet Club in Bethesda, Md., yesterday with a score of 100. Col. A. Albaugh was second with 95. In a 50-bird match, B. Batty was first with a score of 48, O. McKinnie, second, with 47, and W. C. Cole, third, with 46.

Want Games.

The Bon-Air Tigers, of Ballston, Va., want games with strong unlimited teams on their home field Saturday or Sunday. Call Bill McIntyre, Walnut 1887.

Travis Out Trying to Stretch a Double

Associated Press WIREPHOTO.

Travis, Washington shortstop, being tagged out by Owen, White Sox third baseman, when he tried to stretch a double into a triple in the second inning of yesterday's game at Chicago. Rightfielder Steinbacher made the throw to Owen.

D. C. 4-Ball Teams Win

Indian Spring Golfers Win 2 Matches.

Special Dispatch to The Post.

Baltimore, Md., May 22.—Two teams from Indian Spring, one from Hillendale and one from Capital won their way to the semifinal round in the Maryland State Golf Association four-ball match tournament today at Hillendale.

The Hillendale pair, Ernie Caldwell and Gene Bruning, the only Baltimore team left in the running, scored a fairly easy victory over Martin McCarthy and John Miller from Beaver Dam. They were two up passing the ninth and closed out the match with a three by Bruning on the fifteenth.

Frank White and Bill Pendergast, from Capital won the closest match of the day. They defeated Maury Nee and Harvey Johnson from Columbia 1 up when Johnson's last putt for the needed win to send the match into extra hole play rimmed the cup. The victors were two up after they won the fourteenth with a birdie 4. Nee and Johnson won the seventeenth with a birdie 2 after halving the sixteenth in birdie threes.

Buddy Sharkey and Arthur Urban, Indian Spring No. 1 team, were out in even par and were 3-up at the turn. After they won the tenth, it was a matter of how far Fred Savage, jr., and James D. Potts, their Elkridge opponents, would carry the match. The final result was 4 and 3.

Savage, an alternate, played in the place of B. Warren Corkran, veteran and former State champion, who was called out of the city.

Elliott Spicer and Roy Sasscer, the other Indian Spring pair, had to go to the next to last green to win from Billy Houghton and George Malloy, the Capital No. 2 team. Sasscer closed out the match with a birdie 2 on the seventeenth.

Hillendale No. 1 (Ernie Caldwell and Gene Bruning) defeated Beaver Dam No. 1 (Martin McCarthy and John Miller) 5 and 3.

Indian Spring No. 1 (Buddy Sharkey and Arthur Urban) defeated Elkridge No. 1 (Fred Savage, jr. and James D. Potts), 4 and 3.

Indian Spring No. 2 (Elliott Spicer and Roy Sasscer) defeated Capital No. 2 (Billy Houghton and George Molloy), 2 and 1.

Capital No. 1, Frank White and Bill Pendergast) defeated Columbia No. 1 (Maury Nee and Harvey Johnson), 1 up.

Big Leagues Draw Record Crowds

New York, May 22 (AP).—Headed by the season's biggest one-game crowd—62,244 who turned out to see the Indians whip the Yankees in Cleveland—major league baseball enjoyed its most successful Sunday of the year today.

A total of 184,887 paying customers were on hand for the eight games, 113,134 in the American League and 71,753 in the National. Only opening day, when more than 200,000 ushered in the season, topped today's total attendance.

The previous one-game high for the year was set by the 54,500 who saw the Tigers open their season in Detroit on April 22.

Macks Top Browns, 8-5

Newsom Is Beaten in Tenth Inning.

By the Associated Press.

St. Louis, May 22.—The Athletics scored three runs in the tenth inning off Buck Newsom, who went in as a relief hurler with two on, to defeat the Brownies, 8 to 5, here today.

Newsom, the Browns' ace pitcher, who went the full route to win over Boston yesterday, was not charged with the defeat since Julio Bonetti had left him on the spot with one away. Newsom walked the first man to fill the bases and Lodigiani singled to score two runs. Potter, Philadelphia pitcher, followed with a sharp single to center to score Siebert with the third run of the inning.

Red Kress tied the count, 5-5, with a home run in the Browns' half of the eighth.

The Browns outhit the Athletics, 14 to 12, but more than offset this by coming up with four costly errors.

Phila.	AB	H	O	A	St. Louis.	AB	H	O	A
Moses,rf	6	1	1	0	B.Mills,lf	5	0	4	0
Ambler,ss	6	0	2	4	Sullivan,c	5	2	4	2
Werber,3b	4	1	1	0	Clift,3b	5	2	2	2
Hayes,c	4	1	7	1	Bell,rf	4	1	1	0
Johnson,lf	4	3	1	0	Mazzera,cf	5	1	1	0
Chap'an,cf	4	2	2	0	Kress,ss	5	4	3	5
Siebert,1b	3	1	12	2	McQ'nn,1b	5	2	9	3
L'giani,2b	5	2	4	7	Heffner,2b	3	1	6	3
Williams,p	0	0	0	0	Knott,2b	2	1	0	0
*Finney	1	0	0	0	†West	1	0	0	0
Potter,p	3	1	0	2	Cole,p	0	0	0	0
					Bonetti,p	1	0	0	0
					Newsom,p	0	0	0	0
					‡Hughes	1	0	0	0
Totals	40	12	30	16	Totals	42	14	30	15

*Batted for Williams in fifth.
†Batted for Knott in sixth.
‡Batted for Newsom in tenth.

Philadelphia	0	1	0	0	2	0	0	2	0	3	—8
St. Louis	0	0	1	2	0	1	0	1	0	0	—5

Runs—Hayes (2), Johnson (2), Chapman, Siebert (2), Lodigiani, Bell (2), Kress (2), Heffner. Errors—Bell, Cole, Kress, Clift. Runs batted in—Chapman (2), B. Mills, McQuinn (3), Moses, Kress, Lodigiani (2), Potter. Two-base hit—Sullivan. Three-base hits—Heffner, McQuinn. Home run—Kress. Stolen base—Clift. Double plays—Clift to Heffner, Siebert to Ambler, McQuinn to Kress to McQuinn, Ambler to Lodigiani to Siebert, Kress to Heffner to McQuinn. Left on bases—Philadelphia, 9; St. Louis, 10. First base on balls—Off Potter, 3; off Knott, 4; off Cole, 1; off Bonetti, 1; off Newsom, 1. Struck out—By Williams, 3; by Potter, 4; by Knott, 1; by Cole, 1; by Newsom, 1. Hits—Off Williams, 6 in 4 innings; off Potter, 8 in 6 innings; off Knott, 5 in 6 innings; off Cole, 3 in 1⅔ innings; off Bonetti, 2 in 1⅓ innings; off Newsom, 2 in ⅓ inning. Winning pitcher—Potter. Losing pitcher—Bonetti.

Redskins Sign 2 More Players, One a Veteran

Jack Espey, general manager of the Washington Redskins, announced yesterday the signing of two more players, one a veteran, the other a recruit obtained in the draft last fall.

They are End Bob McChesney and Center Dave Price. McChesney has served as a reserve to Wayne Miller and Charley Malone for two seasons. Price, 6 feet 3 inches and 220 pounds, has been regular center for Mississippi State for three years and was a member of the eleven that upset Army in '35. He will be graduated in June.

Man of the Month

(Each day, Arch McDonald distributes 10 points among the Nats whose play was most helpful to the Washington Club. At the end of each month The Washington Post will award to the leading player a gift in token of the honor of being The Post-Wheaties' "Man of the Month.")

By Arch McDonald.
(WJSV-Wheaties Baseball Commentator.)

No member of the Nats distinguished himself to any great extent in the 9-to-2 defeat at Chicago yesterday and there are no appreciable gains in the Man of the Month Club contest. However;

To Buddy Myer, two points, because he drove in the run that gave the Nats the lead in the fifth inning when it appeared that one run was important.

To Buddy Lewis, two points, because he pounded out three hits—one a double—and because he was robbed of a fourth hit by Steinbacher's catch against the rightfield wall.

To Rick Ferrell, two points, because he twice attempted to start rallies with a single and a two-bagger in the early innings.

To Mel Almada, two points, because he saved Wes Ferrell in the early innings with three spectacular catches in centerfield—you know the Almada type.

THE SCORE.

Johnny Stone	24	Pete Appleton	8
Buddy Myer	20	George Case	6
Mel Almada	20	Jimmy DeShong	6
Buddy Lewis	19	Wes Ferrell	6
Al Simmons	16	Taft Wright	5
Zeke Bonura	16	Harry Kelley	1
Emile Leonard	13	Ray Phebus	1
Cecil Travis	13	Monte Weaver	1
Elon Hogsett	12	Angelo Giuliani	1
Ken Chase	10	Ossie Bluege	1
Rick Ferrell	9		

Kandoo Wins Sailing Race

Dr. Pagan's 20-Footer Proves Her Speed.

Dr. Albert E. Pagan's new 20-foot Kandoo, out for the first time, decisively proved her speed by hanging a 14 minute shellacking on Judge Prentice Edrington's fast Lady Avon and turning in the best time of the day in the fifth race of the Potomac River Sailing Association, off Alexandria, yesterday afternoon. Twenty-footers, Comets and Class A's were unable to finish under the time limit, due to a strong ebb tide and light, variable winds.

Getting off to a bad start, the much discussed Mower-designed chine bottom craft caught the 20-foot fleet at the first marker, after a half-mile beat to windward, and proceeded to walk away from Lady Avon, Cricket II and Myray on the broad one and a half mile reach to the second buoy, to open a lead of over 400 yards. She was never headed and negotiated the 5 miles in 2:07:38. Alice Pagan and Lee Harrison formed Dr. Pagan's afterguard.

The Class B's Snipes and Moths sailed one lap for an official tally. Dr. R. W. Barnhard's Black Cat, skippered by Chris Johnson, easily won in Class B. Dick Shaw's Katishaw was second and J. J. Oliver's Bubble, third.

Al Greever led the Snipes home, trimming W. W. Valentine's Eleanor by an 11-minute margin and Robert Wilcox's Bimme toop show money.

Sailing in her own backyard, George Lindsay's Wee Too was a wee bit too much for Tom Stokes' Rush Too. Jack Babcock's Indigo Under came home third and Bo-Peep and Scud, sailed by Bernard Berkow and Woodward Marsh, respectively, were fourth and fifth.

In the Comet Class, which was off the record due to overtime work in the tide, Bill White's Frolic beat Verner Smythe's Sassy Too by the slender margin of 8 seconds. Clyde Cruit was third with So Big and Ernie Covert's Escapade landed in fourth place, followed by Henry Brylawski's Nimbus.

Harry Humfeld's Spray, true to form, sailed to the finish in 2:31:14, to lead George Danker's Sinkquick and Lewis Geiser's Sandpiper, which did not finish.

A double-header for Comets, 20-footers, and Class A boats will be held June 5.

Summaries:

Fifth Race.

Class B, corrected time—		
Black Cat	Johnson	36:15
Katishaw	Shaw	52.25
Bubble	Oliver	1:02:30
Little Dipper	Cobb	1:04:10
Tern	Tomalin	
Swan	Gilbert	1:11:25
Moth Class—		
Wee Too	Lindsay	1:31:05
Rush Too	Stokes	1:45:29
Indigo Under	Babcock	1:50:40
Bo Peep	Berkow	2:20:52
Scud	Marsh	2:38:31
Snipe Class—		
Alvern	Greever	1:26:07
Eleanor	Valentine	1:35:42
Bimme	Wilcox	2:29:38

Tigers Beat Red Sox, 4-3

York Hits for Circuit With Bases Filled.

Detroit, May 22.—For the second time in a week Rudy York hit a home run with the bases loaded today and gave the Detroit Tigers, who have had a difficult time finding a place for his fielding, a 4-to-3 victory over the Boston Red Sox.

York's heavy blow came after Jack Wilson had walked Pete Fox and Dixie Walker, and Charlie Gehringer had singled.

Manager Joe Cronin hammered out a home run for Boston in the second, but the bases were empty. In the fifth Ben Chapman singled, advanced on a bad throw by Ross and came in on a single by Joe Vosmik. In the ninth Roger Cramer scored Bobby Doer on a single. Both Cletus Elwood Poffenberger and Wilson pitched the entire game.

Boston.	AB	H	O	A	Detroit.	AB	H	O	A
Cramer,cf	5	2	1	0	Rogell,ss	3	0	0	6
Chap'an,rf	4	1	1	1	W'ker,cf,lf	3	0	2	0
Vosmik,lf	4	2	2	0	White,cf	0	0	0	0
Foxx,1b	4	1	14	1	Fox,rf	3	0	1	0
Cronin,ss	4	1	3	4	G'ringer,2b	4	1	2	4
Higgins,3b	4	1	4	0	York,lf	4	1	1	0
Doerr,2b	3	1	2	0	G'nberg,1b	3	1	14	0
DeS'tels,c	2	0	4	1	Tebbetts,c	3	0	3	0
*McNair	1	0	0	0	Rosa,3b	2	0	0	4
Wilson,p	3	0	0	1	P'berger,p	2	2	0	2
†N'nkamp	1	1	0	0					
Totals	35	10	24	8	Totals	27	6	27	16

*Batted for DeSautels in ninth inning.
†Batted for Wilson in ninth inning.

Boston	0	1	0	0	1	0	0	0	1	—3
Detroit	4	0	0	0	0	0	0	0	x	—4

Runs—Chapman, Cronin, Doerr, Walker, Fox, Gehringer, York. Error—Ross. Runs batted in—York (4), Cronin, Vosmik, Cramer. Two-base hit—Higgins. Home runs—York, Cronin. Stolen base—Walker. Sacrifice—Poffenberger. Double plays—Rogell to Gehringer to Greenberg; Chapman to Foxx; Gehringer to Greenberg. Left on bases—Detroit, 5; Boston, 8. First base on balls—Off Wilson, 5; off Poffenberger, 3. Struck out—By Wilson, 3; by Poffenberger, 2.

Tribe Beats Yanks, 8-3; Feller Hurt

Indians Increase Lead to 2 Games; Gehrig Gets Charley Horse.

By the Associated Press.

Cleveland, May 22.—The Cleveland Indians increased their American League lead to two games today by walloping the New York Yankees, 8 to 3, in a series-opening game which was costly to both sides.

Bob Feller retired after working three innings when he complained of the recurrence of a back injury, and Lou Gehrig, the Yankee iron man, pulled a Charley horse on a double in the sixth inning and gave way to Babe Dahlgren in the seventh. It was Gehrig's 1,992nd consecutive game.

Rookie Johnnie Humphries replaced Feller, who had nursed a sore back for two weeks. Manager Oscar Vitt ordered the young speedball hurler out of the game as a precautionary measure. In the first three innings, Feller held the world champions to one pop single.

Humphries worked two and two-thirds innings and was replaced by Mel Harder, who pitched three full frames. Although Harder entered the game with the score 8 to 3, the official scorer awarded him the victory, but he said he would ask William Harridge, league president, for a final ruling.

Paced by Earl Averill, the Indians nailed Monte Pearson, a former teammate, Bumps Hadley and Ivy Andrews for 11 hits. Averill's two singles drove in four runs.

A crowd of 62,244 spectators crowded the lake front stadium for the game.

New York	AB	H	O	A	Cleveland.	AB	H	O	A
Crosetti,ss	4	2	4	1	Lary,ss	5	1	2	2
Rolfe,3b	4	0	2	3	C'pbell,rf	4	2	2	0
Henrich,rf	4	1	2	0	Hale,2b	5	1	2	3
DiM'gio,cf	4	0	2	0	Heath,lf	5	1	2	0
Gehrig,1b	3	1	4	1	Averill,cf	4	2	3	0
D'lgren,1b	1	0	1	1	Trosky,1b	2	1	7	1
Dickey,c	2	0	4	1	Keltner,3b	3	1	2	1
Powell,lf	3	1	1	0	Hemsley,c	4	1	7	0
Kn'cker,2b	4	1	2	2	Feller,p	0	0	0	0
Pearson,p	1	0	1	1	‡Weatherly	0	0	0	0
Hadley,p	1	1	0	0	H'phries,p	2	1	0	0
*Hoag	1	1	0	0	Harder,p	1	0	0	1
Andrews,p	0	0	0	0					
†Jorgens	1	0	0	0					
Totals	33	8	24	8	Totals	35	11	27	8

*Batted for Hadley in sixth.
†Batted for Andrews in ninth.
‡Batted for Feller in third.

New York	0	0	0	0	0	3	0	0	0	—3
Cleveland	0	0	3	3	2	0	0	0	x	—8

Runs—Henrich, Gehrig, Dickey, Lary, Campbell, Hale (2), Heath, Keltner, Hemsley, Weatherly. Errors—Crosetti (2). Runs batted in—Averill (4), Campbell, Heath, Keltner, Humphries, Gehrig, Knickerbocker, Hoag. Two-base hits—Keltner, Gehrig. Stolen base—Powell. Sacrifice—Trosky. Double play—Hale to Trosky to Lary to Harder to Lary. Left on bases—New York, 8; Cleveland, 9. First base on balls—Off Feller, 3; off Humphries, 1; off Pearson, 5; off Harder, 1. Struck out—By Feller, 1; by Humphries, 2; by Pearson, 2; by Harder, 1; by Andrews, 2. Hits—Off Feller, 1 in 3 innings; off Humphries, 5 in 2⅔ innings; off Harder, 2 in 3⅓ innings; off Pearson, 6 in 3⅓ innings; off Hadley, 4 in 1⅔ innings; off Andrews, 1 in 3 innings. Wild pitch—Pearson. Passed ball—Dickey. Winning pitcher—Harder. Losing pitcher—Pearson. Umpires—Basil, Grieve and Geisel. Time of game—Two hours 35 minutes.

Minor League Results

INTERNATIONAL LEAGUE.

First game— R. H. E.
Montreal ... 202 000 112—8 12 1
Buffalo ... 002 003 100—6 8 0
Chapman, Wetherell (7) and Kiss; Archer, Fink (8), Jacobs (8) and Tresh.

Second game (7 innings)— R. H. E.
Montreal ... 110 420 0—8 11 2
Buffalo ... 400 000 0—4 6 2
Duke and Campbell; Harris, Ferris (4), Kline (6) and Phillips.

First game— R. H. E.
Jersey City ... 000 100 020—3 10 4
Newark ... 300 020 10x—6 7 0
Joiner and Redmond; Donald and Holm.

Second game (7 innings)— R. H. E.
Jersey City ... 300 025 0—10 12 2
Newark ... 204 340 x—13 15 1
Carpenter, Ferrick (3), Stiles (5) and Padden; Russo, Makosky (5) and Holm.

First game— R. H. E.
Toronto ... 101 000 111—5 11 3
Rochester ... 100 202 001—6 7 1
Sullivan, Mulligan (8), Brennan (9) and Reiber; Bowman, Krist (9) and Narron.

AMERICAN ASSOCIATION.

First game— R. H. E.
Kansas City ... 221 000 002 01—8 15 1
Minneapolis ... 001 220 102 02—10 16 3
Vance, Yocke (7) and Breese, Hartje (8); Henry, Parmelee (1), Poindexter (9), Midkiff and Galvin.

Second game— R. H. E.
Kansas City ... 010 002 0—3 8 0
Minneapolis ... 000 110 2—4 8 1
Hamner, Gay (4), R. Miller (7) and Hartje; Bean, Poindexter (7) and Galvin. Called in seventh; Sunday law.

First game— R. H. E.
Toledo ... 200 102 000—5 12 1
Louisville ... 002 100 13x—7 10 1
J. Johnson, Harris (7) and Linton; Boone and Holbrook, Ringhoffer (8).

Second game— R. H. E.
Toledo ... 030 141 2—11 15 1
Louisville ... 001 100 0—2 7 1
P. Johnson and Hancken; Willis, Carpenter (3), Boone (6) and Holbrook. Called end of seventh inning to allow players to catch train.

First game— R. H. E.
Columbus ... 100 031 020—7 11 3
Indianapolis ... 230 000 010—6 10 0
Chambers, Hader (2) and Grilk; Johnson, Riddle (6), Mylivangas (8), Flowers (9) and Baker.

Second game— R. H. E.
Columbus ... 000 201—3 5 2
Indianapolis ... 100 03x—4 7 0
Andrews and Grace; French, Page (6) and Lewis. Called end of sixth inning.

First game— R. H. E.
Milwaukee ... 004 102 040—11 13 2
St. Paul ... 000 000 000—0 3 1
Heaving and Just; Coombs, Frazier (3), Kleerner (7), Dobernic (9) and Silvestri.

Second game— R. H. E.
Milwaukee ... 131 024—11 11 3
St. Paul ... 000 255—12 13 1
Winegardner, Jungles (5), Blaeholder (6) and Becker; Brown, Herring (3), Coombs (6), Dobernic (6) and Pasek. Game called 6 p. m.; Sunday law.

PACIFIC COAST LEAGUE.

First game— R. H. E.
San Diego ... 000 000 000—0 5 0
Oakland ... 010 000 00x—1 7 1
Chaplin and Horan; Sheehan and Raimondi.

Second game (7 innings)— R. H. E.
San Diego ... 000 000 0—0 7 0
Oakland ... 001 212 x—6 12 0
Craghead, Humphreys (6) and Detore; Pyle, Moore (7) and Raimondi.

First game— R. H. E.
Sacramento ... 005 100 020—8 9 0
Hollywood ... 000 002 000—2 9 0
Pippen and Franks; Babich, Herrmann (6), Miller (9) and Outen, Howard.

Second game forfeited by Hollywood in third on Manager "Red" Killefer's row with Umpire Cicero Gault Falls.

First game— R. H. E.
Los Angeles ... 010 011 115—10 17 1
Seattle ... 020 000 200—4 7 2
Thomas and Collins; Hutchinson, Pickrel (9) and Spindel.

Second game (7 innings)— R. H. E.
Los Angeles ... 004 000 0—4 5 2
Seattle ... 000 222 x—6 9 0
Prim and Collins; Barrett, Serventi (3) and Fernandes.

First game— R. H. E.
San Francisco ... 110 000 001—3 7 0
Portland ... 000 000 002—2 8 2
Miller, Koupal (8) and Sprinz; Liska, Darrow (8) and Cronin.

Second game (7 innings)— R. H. E.
San Francisco ... 200 110 1—5 10 1
Portland ... 200 000 0—2 5 0
Frazier and Woodall; Hilcher and Dickey.

EASTERN LEAGUE.
Elmira, 1-1; Hazleton, 1-8.

SOUTHERN ASSOCIATION.
First Game.
Memphis, 5; Atlanta, 4.
Atlanta, 2; Memphis, 1. (Second.)
First Game.
Knoxville, 2; Birmingham, 1.
Birmingham, 2; Knoxville, 2. (Second; tie, called end of ninth, darkness.)
First Game.
New Orleans, 5; Nashville, 4.
Nashville, 6; New Orleans, 2. (Second.)
First Game.
Chattanooga, 2; Little Rock, 0.
Little Rock, 5; Chattanooga, 1. (Second.)

TEXAS LEAGUE.
Oklahoma City, 9-2; Dallas, 1-1.
Fort Worth, 2-6; Tulsa, 1-1.
Beaumont, 2-1; Shreveport, 2-3.

The Punch Line...

By Lewis F. Atchison.

Jimmy Adamick, youthful aspirant to the crown formerly held by John L. Sullivan, Jim Jeffries, Jack Dempsey—pretty fair fighters in their salad days, and currently adorning the crose-cropped noggin of Joe Louis, may appear here later this summer against a suitable opponent, we heard at the Sarron-Gevinson fight last Friday.

We got the information first-hand from none other than Jimmy Brady, the tall, soft-spoken Irishman who discovered Adamick in Detroit, and owns a controlling interest in his pugilistic future. Brady stopped off with Frank Holland, a fellow employe at the Ford Plant, to see last week's lightweight duel, en route to Philadelphia, where Adamick is scheduled to belt out Al Ettore this week.

Next in line for a crack at the heavyweight title because of the muddled ring situation, Adamick is being groomed carefully for the bout which probably will be held in September at Detroit. But it is the German, not Louis, whom Brady thinks his boy will meet.

"If you've noticed," he said, "Louis is gun shy of a right hand. When the other fellow cocks his right Joe almost loses his balance pulling back. Schmeling made him that way in the first fight, hitting him so many times with his right—and that fellow can hit too. Well, I don't see any reason why he shouldn't hit just as hard this time, and if he knocked out Louis with it once he can do it again.

"Schmeling's legs may be older, but they seem to have plenty of life left in them. If his legs will carry him 15 rounds he should win back the title. I think it's going to be a test of legs rather than punching, and if Schmeling's are okay that's all he needs. He still has the punch, that's the last thing a good hitter loses, but the legs go first. When you haven't anything to get you away from the other fellow in emergencies you're bound to lose, because you've got to stand there and take his best shots."

Brady, one of the tallest featherweights (5 feet 11 inches) in the business when he was fighting, would rather have Schmeling for an opponent in the title scrap, because Louis' left is paralyzing, and his boy isn't experienced enough to cope with it.

"In one more year, though," he warned, "Look out for Adamick. He'll have everything then, including enough experience. Right now his kayo punch is his chief stock in trade, and he's been getting by on it, but wait until he's seasoned. Nobody'll beat him."

Maybe not.

"Gilt Edge" Ahearn, the matchmaker, is talking about putting George Abrams on top in the next outdoor show scheduled the end of this month. Mr. Ahearn acts like he's ready for the fithouse when he issues statements like this. It's about time he quit deceiving the public about Abrams and shoved him back in the preliminary ranks where he belongs.

Abrams is definitely not a top-flight fighter, as everybody has suspected for some time. He's done very well for himself under the protecting wing of Ahearn's matchmaking, but is too big to be babied longer. Let's have honest matchmaking, and if George can't stand the pace let him step aside and give some other pug a chance.

Restoring the lost luster to Lou Gevinson will, it appears, require the better part of summer. Few fans realized how far from being a polished ringman Lou was until Sarron gave him that public lesson last week. It was a mistake to throw him in with a cagey veteran so soon, as Sarron proved. Gevinson is at least a year away from the top in our book.

And speaking of Steve Mamakos, Manager Matt Twomey might profit handsomely by allowing the Greek to revert to his amateur style of punching. He was a good hitter in the simon pure ranks, although he swung in unorthodox fashion. He punches correctly now, but futilely. It's a crying shame that a lad who takes punishment as well and willingly as Steve can't hit hard enough to break a promise. Twomey owes it to the boy to let him punch his own way, because it certainly couldn't be any weaker than his current style.

Orioles Win, 6-2; Lose, 3-2

Syracuse Nips Malone in First Game.

By the Associated Press.

Baltimore, May 21.—Syracuse beat Old Blubber Malone and the Baltimore Orioles 3 to 2 in the ten-inning opener of a double-header today, but dropped the seven-inning nightcap, 6 to 2, as Rookie Johnny Wittig hurled five-hit ball for Baltimore.

First Game.

Syracuse.	AB	H	O	A	Baltimore.	AB	H	O	A
Adair,2b	5	0	1	5	Rich'son,ss	5	0	5	3
Myers,3b	5	2	2	5	Cissell,3b	5	2	0	5
B'vanni,rf	5	1	1	0	Tauby,cf	5	1	6	0
Mack,1b	3	2	15	0	P'inelli,lf	4	0	1	0
L'gacre,cf	5	2	4	0	W'traub,1b	1	0	10	3
Porter,lf	4	0	0	0	Wright,rf	5	1	2	1
Moore,c	4	1	2	0	Norris,2b	4	1	2	4
McD'iel,ss	2	0	3	0	Orouse,c	3	2	4	0
Mooty,p	1	0	0	1	Malone,p	4	1	0	0
Glossop,ss	2	1	2	1					
*R'orenko	1	1	0	0					
Barrett,p	1	0	0	1					
Totals	38	10	30	13	Totals	36	8	30	16

*Batted for Mooty in eighth.

Syracuse	0	0	0	0	0	0	0	2	0	1	—3
Baltimore	0	0	0	1	0	1	0	0	0	0	—2

Runs—Bongiovanni, Glossop, Remorenko, Weintraub, Wright. Error—Weintraub. Runs batted in—Malone, Crouse, Remorenko (2), Longacre. Two-base hit—Mack. Three-base hit—Glossop. Home run—Remorenko. Double plays—Weintraub to Richardson, Norris to Richardson to Weintraub, Glossop to Mack. Left on bases—Syracuse, 9; Baltimore, 10. First base on balls—Off Malone, 4; off Mooty, 5; off Barrett, 1. Struck out—By Mooty, 2; by Malone, 1. Hits—Off Mooty, 5 in 7 innings; off Barrett, 3 in 3 innings. Wild pitch—Mooty. Winning pitcher—Barrett. Umpires—Van Graflan and Swanson. Time of game—Two hours 30 minutes.

Second Game.

Syracuse.	AB	H	O	A	Baltimore.	AB	H	O	A
Adair,2b	4	0	3	2	Rich'son,ss	4	1	1	2
Myers,3b	4	0	0	1	Cissell,3b	2	1	0	1
B'vanni,rf	2	1	1	0	Tauby,cf	3	0	2	0
Mack,1b	3	2	5	0	P'inelli,lf	2	2	2	0
L'gacre,cf	3	1	0	0	W'traub,1b	2	2	8	0
Porter,lf	3	0	0	0	Wright,rf	2	2	1	0
Richards,c	3	0	3	2	Norris,2b	2	1	3	5
McD'iel,ss	2	1	6	3	Huffman,c	1	0	6	0
Brown,p	1	0	0	1	Wittig,p	3	0	0	2
Barrett,p	1	0	0	0					
Outlaw,lf	0	0	0	0					
*Glossop	1	0	0	0					
Totals	27	5	18	9	Totals	21	6	21	8

*Batted for Barrett in seventh.

Syracuse	0	0	0	1	0	1	0	—2
Baltimore	3	0	0	3	0	0	x	—6

Runs—Bongiovanni (2), Cissell (2), Puccinelli, Weintraub, Huffman, Wittig. Errors—Cissell, Brown. Runs batted in—Puccinelli (3), Wright, Huffman, Mack, Tauby, Porter. Two-base hit—Bongiovanni. Three-base hit—Puccinelli. Double plays—McDaniel to Adair to Mack; Adair to McDaniel to Mack. Left on bases—Syracuse, 6; Baltimore, 6. First base on balls—Off Brown, 9; off Wittig, 2. Struck out—By Brown, 2; by Wittig, 5; by Barrett, 1. Hits—Off Brown, 3 in 3⅓ innings; off Barrett, 3 in 2⅔ innings. Wild pitch—Wittig. Losing pitcher—Brown. Umpires—Swanson and Van Graflan. Time of game—One hour 35 minutes.

Winner Gets 75%.

The winner of the "grudge" wrestling match Thursday between Orville Brown, of Kansas, and Bobby Bruns, of Chicago, will receive 75 per cent of the gate and the loser 25 per cent, Promoter Joe Turner announced last night.

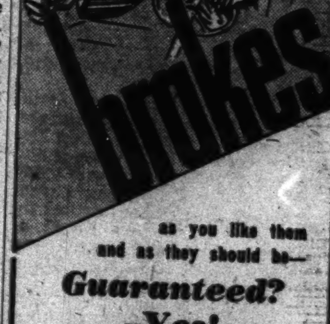

as you like them and as they should be—
Guaranteed? —Yes!
KENWORTHYS
Established 1916
Brake—Wheel Work Exclusively
Georgetown at the Bridge
34th & M Sts. N.W. WEst 2634

ANOTHER LOAFER
—and another slackswear hit from RICH'S
$6.50

Crawl into a pair of these new LOAFERS by NETTLETON and play your way through summer with the greatest of foot ease. They're the finest slacks mates you'll ever find for indoors or out and feature the hand-sewn Algonquin seam, exclusive with LOAFERS. Shown in brown and white grain leather.
Other Nettleton Loafers—$5.50 to $8.75
RICH'S Men's Shop
F STREET AT 10TH

Financial News

Steel Output Holds Steady At 30 Per Cent

Scrap Composite Price at $11.37 Is $2.38 Under January.

By the Associated Press.

Cleveland, May 22.—The magazine Steel today said it believed independent mills would adopt third-quarter price schedules on strip and sheets similar to those announced last week by Carnegie-Illinois Steel Corporation.

The new prices, the magazine said, are designed to correct inequalities that have grown up during development of continuous mills. New extras and deductions have been set up to simplify and unify prices for closely related product. Settlement of doubts as to prices, however, is not expected to cause much additional buying, the publication said.

The national steel operating rate last week neld at 30 per cent. Pittsburgh climbed 5 points to 30 per cent and Cincinnati operating on a staggered schedule, advanced 20 points to 45 per cent. Chicago lost 2.5 points to 29 per cent, Youngstown 1 point to 26, Buffalo 2.5 points to 25.5 and Birmingham, Ala., 3 points to 63 per cent. Unchanged were Wheeling 38, Eastern Pennsylvania 27, Cleveland 23, New England 30, St. Louis 33.3 and Detroit at 18 per cent.

Steelmaking scrap, which had been considered practically at a bottom developed a further decline in its composite price, following a drop of 50 cents at Pittsburgh and 25 cents at Chicago. The composite price lost 22 cents, dropping to $11.37, which is $2.38 below the first week in January.

The iron and steel composite declined 2 cents to $36.50 as a result of scrap weakness.

Lumber Shipments Are 54% of 1929

The lumber industry during the week ended May 14 stood at 55.5 per cent of the 1929 weekly average of production and 54 per cent of average 1929 shipments. Production was about 54 per cent of the corresponding week of 1929; shipments, about 50 per cent of that week's shipments. Reported production was slightly heavier in the week ended May 14, 1938, than in the preceding week; new orders and shipments were less.

New business was 4 per cent below output; shipments 6 per cent below. All items in the week ended May 14, 1938, were appreciably lower than during the corresponding week of 1937.

National production reported for the 1938 week by 7 per cent fewer mills was 2 per cent above the output of the preceding week; shipments were 5 per cent below shipments, and new orders were 7 per cent below orders of the previous week, according to reports to the National Lumber Manufacturers Association from regional associations covering the operations of important hardwood and softwood mills. In the week ended May 14, 1938, production, shipments and orders as reported by 435 softwood mills were, respectively, 37, 35 and 26 per cent below similar items in corresponding week of 1937.

N. Y. Bank Stocks Lower for Week

New York, May 22.—New York City Bank stocks again moved lower during the past week, according to records compiled by Hoit, Rose & Troster. The aggregate market value of 16 leading issues on May 20 was $1,270,631,000 compared with $1,288,440,000 at the close of the previous week, a decrease of $17,809,000, or 1.38 per cent.

The current average yield of the 16 issues of 5.19 per cent compares with a yield of 5.12 per cent on May 13. The current market value is now 91 per cent of the known book value, compared with 92 per cent a week ago. Based upon current figures the 16 issues are now quoted at an average of 13.3 times their known earnings against 13.5 times on May 13.

Insurance stocks in the New York City market also continued lower during the past week. The aggregate market value of 20 leading fire and casualty insurance issues on May 20 amounted to $510,661,000 compared with $517,604,000 at the close of the previous week, a decrease of $6,943,000, or 1.34 per cent.

124 Furnaces Idle In Lake Ore Area

Cleveland, May 22 (AP).—The Lake Superior Iron Ore Association reported today there were only 64 furnaces in blast April 30, the smallest number since records of the association have been kept. During the month seven furnaces were blown out, making 124 idle. A year ago 150 were in operation. The furnaces make pig iron for steel.

Union of Small Stockholders Urged as Protective Measure

Information Received by Average Owner of a Few Shares Is Vague, Incomplete and Meaningless, Says Babson.

By Roger W. Babson.

Babson Park, Mass., May 22.—The average small stockholder is a sucker! He puts his money into the securities of companies about which he knows little or nothing. The information he receives is vague, incomplete and meaningless. He has practically no voice in the company's affairs. Decisions are concentrated in the hands of an inside group of officials, bankers and lawyers. Small stockholders need a union which would take its place beside the management's "luncheon club" and Labor Local No. 102. These stockholders should make their influence felt.

One of the major faults of the railroads today is absentee ownership. Banker and lawyer managements have run many roads into the ash heap. Stupid handling of labor problems has raised havoc with the carriers. Few of these directors would handle their own money as they have handled their stockholders' funds. The same is true of the directors of utility, motor, movie, food, and other mammoth concerns. We growl about graft in public places; but do the net results thereof exceed the huge salaries which have been paid in private places?

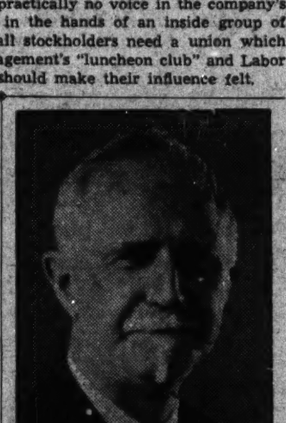

ROGER W. BABSON.

Stockholders' Satatus.

We used to hear a lot about how this and the "captain of industry" built his company. We saluted Mr. So-and-So because his company was a trail-blazer in scientific research. We never heard, however, about the thousands of John Q. Stockholders, who owned the corporation. It was their money which paid the huge advertising bills. It was their money that financed the research laboratories. Often the only bouque these stockholders receive is the corporation's annual report. It starts off every year as follows: "During the past year your company, etc., etc." Some stockholders actually believe the "your company" stuff.

It is too bad that the small stockholders do not make themselves more useful. They could do so if they would only be more obnoxious to the clique which runs their company. It is a shame that the thousands of little fellows cannot have militant representatives at the temples of the mighty. It is unfortunate that an investor's union with a real punch behind it cannot ask the president why he feels that he should receive a bigger annual salary than the average stockholder receives in his entire lifetime. The president may not be an investor; he may not be an engineer; he may not be a salesman; he may not even be a particularly hard worker. Just what does he do to earn his enormous salary?

Offices an "Eye-Opener."

It is too bad that the country shareowner cannot visit "his" company's general offices. It would give him many new ideas on redecorating his own offices down in Okalona, Miss. Deep plush chairs, richly finished mahogany furniture, thick soft rugs, Venetian blinds, air conditioning, receptionists with Park avenue accents—all this would make quite a sensation back home. It might even create a ripple of interest among Washington architects! But without these luxuries our Mississippi friend has been able to sell his product at a low price. He has not been cheating his customers. He has kept his overhead down and has put quality into his product.

But many people tell you there is no real need for a stockholders' union. Do they think that no corporation chieftain would install his own son as vice president of the company? Do not think this occurs only in public life! Do they believe that no business official would pad his expense account? Do not believe that only politicians can get big mileage allowances! Do they imagine that no employe would be fired for holding liberal ideas? Do not imagine that is all propaganda and nonsense put out by the National Labor Relations Board! Have not bankers been guilty of wrong decisions? Have not corporations tried unduly to influence public opinion?

World Is Slowly Improving.

Big Business has plenty for which to answer. Corporation executives have done things that public officials could never get away with. By high-handed and self-indulgent policies they have hurt the cause of business in America to the tune of untold billions. President Roosevelt, on his part, has also unfortunately hurt business and increased unemployment by his relentless, intemperate antagonism. To watch over their own interests, therefore, investors need a protective organization just as workers need unions and political parties need machines!

Yet, I am an optimist. The very fact that your newspaper is publishing this article shows the world is progressing! In 1929, the Nation had no conscience about these things. To criticize graft or inefficiency in high places was considered reason. Now, this has largely changed. Our Nation has been experiencing a slow-moving character improvement during the past eight years. The very fact that people today criticize what they applauded ten years ago is one basic reason why I believe we are headed for better business and higher security prices!

Weather Report

Today's Sun and Tide Table

(Furnished by United States Department of Commerce, Coast and Geodetic Survey.)

	A.M.	P.M.
Sun rises	4:49	
High tide	2:21	2:36
Sun sets		7:20
Low tide	9:07	9:15

Weather Conditions.

U. S. Dept. of Agriculture, Weather Bureau, Washington, Sunday, May 22, 7:30 p. m. Forecast for the District of Columbia—Cloudy and cooler followed by showers Monday and Tuesday; gentle to moderate southeast or east winds Monday becoming moderate northwest Tuesday.

For Maryland—Cloudy and cooler followed by showers Monday and Tuesday; cooler in west portion Tuesday.

For Virginia—Showers Monday and Monday night probably ending Tuesday morning; cooler Monday and in extreme west portion Tuesday.

Conditions.

The disturbance that was central over New Mexico Saturday night has moved eastward to Texas and Oklahoma, Abilene, Tex., 29.54 inches, while the minor disturbance that was over Manitoba has moved southeastward to Lake Superior, Houghton, Mich., 29.78 inches. The disturbance that was over the Middle Atlantic States moved eastward off the New Jersey coast and apparently dissipated. These disturbances have been attended by showers in the Rocky Mountain region, the Plains States, eastern Texas, the Ohio, the middle Mississippi and lower Missouri valleys, Tennessee, the lower Lake region and the Middle Atlantic and North Atlantic States. The rainfall was heavy in northwestern Texas and in portions of Oklahoma, Kansas and eastern Colorado. Abilene, Tex., reporting the greatest amount 4.25 inches. Pressure remains low over Alaska and Yukon. St. Paul, Alaska, 29.34 inches and from Hudson Strait eastward to Iceland. Pressure is high over New England and Nova Scotia and along the north Pacific Coast and from the District of Mackenzie southward to Wyoming and over the ocean east and northeast of Florida. Churchill, Manitoba, 30.16 inches, and Eureka, Calif., St. Georges, Bermuda, and Sable Island, Nova Scotia, 30.12 inches.

The temperature has fallen in portions of the Atlantic States and from the southern Rocky Mountain region eastward to Tennessee, while it has risen in the Lake region, California, and the Plateau region.

Local Weather Report.

Midnight, 64; 2 a. m., 64; 4 a. m., 63; 6 a. m., 64; 8 a. m., 70; 10 a. m., 74; 12 noon, 76; 2 p. m., 75; 4 p. m., 78; 6 p. m., 77; 8 p. m., 72; 10 p. m., 70. Highest, 80. Lowest, 62.

Relative humidity—7:30 a. m., 75; 1:30 p. m., 43; 7:30 p. m., 60. Rainfall (7:30 p. m. to 7:30 p. m.) none. Hours of sunshine, 12.5. Per cent of possible sunshine, 86.

Departures From Normal.

Accumulated excess of temperature since January 1, 1938, 587 degrees.

Excess of temperature since May 1, 1938, 39 degrees.

Accumulated deficiency of precipitation since January 1, 1938, 4.66 inches.

Excess of precipitation since May 1, 1938, .27 inch.

Temperatures and Precipitation.

	Highest Sun.	Lowest Sat. night	7:30 p. m.	Rainfall
Washington, D. C.	80	62	73	0.64
Asheville, N. C.	..	58	70	0.26
Atlanta, Ga.	94	66	88	....
Atlantic City, N. J.	86	60	80	....
Baltimore, Md.	80	62	74	0.54
Birmingham, Ala.	90	68	84	....
Bismarck, N. Dak.	68	46	66	0.02
Boston, Mass.	62	52	48	0.26
Buffalo, N. Y.	64	50	64	....
Cheyenne, Wyo.	80	42	58	0.04
Chicago, Ill.	62	46	58	....
Cincinnati, Ohio	72	58	70	....
Cleveland, Ohio	64	52	64	....
Dallas, Tex.	86	72	84	....
Davenport, Iowa	72	54	70	....
Denver, Colo.	84	46	54	0.44
Des Moines, Iowa	70	48	66	....
Detroit, Mich.	68	50	64	....
Duluth, Minn.	70	50	60	....
El Paso, Tex.	92	66	82	....
Galveston, Tex.	82	76	78	....
Helena, Mont.	70	40	66	....
Huron, S. Dak.	74	48	72	....
Indianapolis, Ind.	70	56	70	....
Jacksonville, Fla.	88	74	80	0.17
Kansas City, Mo.	88	52	62	0.03
Little Rock, Ark.	78	..	74	....
Los Angeles, Calif.	78	54	70	....
Louisville, Ky.	74	62	74	0.02
Marquette, Mich.	76	54	64	....
Memphis, Tenn.	82	74	70	0.02
Miami, Fla.	82	76	80	....
Mpls.—St. P., Minn.	72	48	72	....
Mobile, Ala.	86	72	82	....
New Orleans, La.	88	72	84	....
New York, N. Y.	74	54	60	0.51
North Platte, Nebr.	84	48	62	....
Omaha, Nebr.	72	46	66	....
Philadelphia, Pa.	76	62	72	0.25
Phoenix, Ariz.	88	58	88	....
Pittsburgh, Pa.	76	54	68	0.24
Portland, Me.	64	50	52	0.05
Portland, Oreg.	84	58	84	....
Rapid City, S. Dak.	72	50	62	0.01
St. Louis, Mo.	72	60	68	0.41
Salt Lake City, Utah	74	42	74	....
San Antonio, Tex.	88	74	84	....
San Diego, Calif.	70	56	70	....
San Francisco, Calif.	58	50	56	....

LAIDLAW & CO.

26 Broadway—New York

Established 1842

Washington Office
727 15th St. N.W.
Telephone Di. 2255

Other Offices
Montreal, Boston, Mass., Toronto
Providence, R. I., Oil City, Pa., Rutland, Vt.
252 Park Avenue, New York

Members
New York Stock Exchange
New York Curb Exchange
Boston Stock Exchange
Chicago Board of Trade

Facilities reach leading security and commodity markets

BREWOOD
Engravers and Fine Printers
1217 G STREET

Producers of Distinctive
BUSINESS STATIONERY
and BUSINESS CARDS

Let us add power to your Business Correspondence. Phone for our Representative without obligation

Phones DI. 4868-4869

Legal Record

DISTRICT COURT.
Motions Assignment.
Justice Gordon, Presiding.

Dugan vs. Dugan; rule.
Herbert vs. Herbert; rule.
Balderson vs. Balderson; rule.
Johnson, va. Johnson; rule.
Moore vs. Moore; rule.
Feeney vs. Feeney; rule.
Myers vs. Myers; rule.
Estep vs. Estep; rule.
Loring vs. Loving; rule.
Mashan vs. Mashan. Attys., Thompson—Richards.
Currier va. Currier. Attys., McCormick—Kelly.
Associated Investment Co. vs. Rucker; rule.
Morse vs. Bragg. Proper person—Bragg.
Estate of Jason B. Caukin; rule.
Koonin vs. Hurley, et al. Attys., Spiegler—Brody.
Estate of Louisiana R. Blackman; rule.
Threadgill vs. Threadgill. Atty., Parker.
Games vs. Brady. Attys., Shulman—Whelan & O'Connell.
Estate of William A. Brady. Attys., Smith, Jr.—Brannan.
Gardner vs. Kass. Attys., Thompson—Arth.

Lawsuits

The Mathews Co. vs. Michael J. Downey; account, $2,828.32. Atty., L. J. Heller.
Annie L. O'Donnell vs. Capital Transit Co.; damages, $10,000. Atty., Hazen Wilson.
W. J. Murphy vs. U. S.; policy. Attys., King & King, J. R. Bentley.
Harry M. Woodburn, et al vs. Edward M. Lyons, etc.; account, $2,157.08. Attys., Brandenburg & Brandenburg, L. M. Denit.
U. S. ex rel George Allison & Co., Inc., et al vs. Interstate Commerce Committee. Mandamus. Atty., George W. Dalzell.
Mary A. Accolyer vs. Wm. F. Thyson; notes, $1,436.03. Attys., Huston Thompson, H. S. Ward.
Wm. V. Borser vs. Mitchell Talpolar; damages, $5,000. Attys., Thos. F. Healy.
James O'Donnell, jr. vs. Selma K. Bursunder vs. The Shoreham Hotel Corp.; damages, $2,180. Atty., John L. Laskey.

Docketed Judgments.

Louis Perns vs. Ben Porto; judgment Municipal Court, $350. Atty., Joseph C. Turco.
John F. Moran vs. Mattie A. Finley; judgment Municipal Court, $78. Attys., Hill, Ross & Hill.

Mechanic's Liens.

C. J. Lentz et al. vs. Taube Construction Co; 6412 Luzon ave. nw., $89.50.
Same vs. Taube Construction Co.; corner Luzon and Underwood sts. nw., lot 40, square 3730, $89.50.

Equity Suits.

Ethel M. Williams vs. Walter F. Williams; maintenance. Atty., Dorsey K. Offutt.
Stanley L. Kedzierski vs. Evelyn C. Kedzierski; limited divorce. Atty., G. L. Potts.
Carolina Products Co. vs. Henry A. Wallace et al.; injunction. Atty., Frank K. Nebeker.
Alberta M. Johnson vs. Thomas G. Johnson; limited divorce. Atty., Max L. Shulman.
Marjorie M. Bishop vs. Stewart D. Bishop; absolute divorce. Atty., James R. Murphy.

EQUITY COURT TWO.
Justice Bailey—Below, Clerk.

Glascott vs. Glascott; hearing; decree absolute divorce.
Dobrowski vs. Dobrowski; hearing; decree absolute divorce.
Snyder vs. Snyder; hearing; decree absolute divorce.
Lynch vs. Lynch; hearing; submitted.
Norquest vs. Norquest; hearing; bill dismissed.
Russell vs. Russell; hearing; finding for plaintiff.
Jeck vs. Jecks; hearing; finding for plaintiff.
Ward vs. Ward; hearing; finding for plaintiff.
Greene vs. Greene; hearing; finding for plaintiff.
Hooker vs. Hooker; hearing; submitted, briefs to be filed.
Moten vs. Moten; hearing; finding for plaintiff; decree absolute divorce.
Montgomery vs. Montgomery; hearing; decree absolute divorce.
Trewolla vs. Trewolla; hearing; decree absolute divorce.
Aubenelli vs. Aubenelli; hearing; finding for plaintiff.
Shepherd vs. Shepherd; hearing; finding for plaintiff; decree absolute divorce.
Cogley vs. Cooley; hearing; decree absolute divorce.
Smith vs. Smith; hearing; decree absolute divorce.
Snider vs. Snider; hearing; decree absolute divorce.
Keeler vs. Keeler; hearing; submitted.
Wilson vs. Wilson; hearing; decree absolute divorce.
Holmes vs. Holmes; hearing; decree absolute divorce.
U. S. ex rel John Bobrowski vs. Hines; demurrer sustained; rule discharged and petition dismissed; appeal noted.
Dickerson vs. Dickerson; order dismissing cause; costs against plaintiff.

CIRCUIT COURT ONE.
Justice Letts—Lemon, Clerk.

Rose Diase vs. John Forsythe; trial resumed; verdict for defendant.
William I. Johnson vs. Edith L. Dill; motion for new trial denied; judgment on verdict against defendant for $1,750.
Herman Stern vs. Adolphie Hohensee; time to submit motion for new trial extended to May 27.
In re estate of Albert G. Brooke; motion for new trial overruled.
Elijah Reynolds vs. U. S.; time to submit motion for new trial extended to May 27.
Alfonso R. Vacanti vs. U. S.; demurrer to declaration argued and submitted.

CIRCUIT COURT TWO.
Justice Proctor—Goff, Clerk.

Alex Papanicolas, etc., vs. Harry Cayton; consent verdict and judgment against defendant for $162.50.
Irene Hammond vs. Potomac Iron Works, Inc., et al.; juror withdrawn and case continued for trial by consent; leave to amend declaration granted.
Pamelia S. Young vs. Rubye Nix Zionchek, ancillary administratrix, etc.; jury sworn and respited until Monday.

CIRCUIT COURT THREE.
Justice Luhring—Hamilton, Clerk.

Marie Armstrong vs. Henry C. Armstrong; hearing; decree for absolute divorce.
Erma Stalfort vs. Frederick H. Stalfort; hearing; decree for absolute divorce.
Frank B. Crummett vs. Francis H. Crummett; hearing; finding for plaintiff.
Julia C. Paladini vs. Frank L. Paladini; hearing; decree for absolute divorce.
Charlotte Casey vs. Thomas Casey, jr.; hearing; decree for absolute divorce.
Casey vs. Casey; order dismissing bill.
Lillian Stover vs. Sanford H. Stover; hearing; decree absolute divorce.
Frances M. Meilleur vs. Louis J. Meilleur; hearing; finding for plaintiff.
Ardella C. Payne vs. Milton G. Payne; hearing; decree for absolute divorce.
Martin Weber vs. Mary E. Weber; hearing, decree for absolute divorce.
Ollie Curtis vs. Pike Curtis; hearing; decree for absolute divorce.
Emma E. Canter vs. Milton R. Canter; hearing; decree for absolute divorce.

EQUITY COURT ONE.
Chief Justice Wheat—Dertzbaugh, Clerk.

Handley vs. Handley; hearing; decree to be signed for plaintiff.

PROBATE PROCEEDINGS.
Justice Adkins, Presiding.

Estate of Sarah J. Pristorio; will filed, dated April 2, 1938.
Estate of George H. Eimes; will filed, dated July 18, 1935.
Estate of Sadie J. Blackburn; letters of administration granted Mahlon E. Bradburn and E. Bradburn Dennison; special bond, $1,000. Atty., C. T. Clayton.
Estate of Elsie S. Murray; will filed, dated July 28, 1937.
Estate of John C. Wineman; executors authorized to employ counsel. Atty., E. P. Morey.
Estate of George L. Baum; will filed, dated June 30, 1937.
Estate of Adelaide T. Walker; letters testamentary granted Amer. Sec. & Tr. Co. and Virginia Walker Howard; bond, $1,000. Atty., T. S. Holland.
Estate of Mary L. O'Neill; letters testamentary granted Alice J. O'Neill; special bond, $1,000. Attys., Ehrlich & Donohue.
Estate of David Eden; letters testamentary granted William E. Eden; special bond, $1,000. Attys., Harrell & Labofish.
Estate of Emma Gray; letters testamentary granted Amer. Sec. & Tr. Co. and Mabel B. Sakis; bond, $2,000. Atty., M. B. Sakis.
Estate of Mary L. Butler; letters testamentary granted G. E. Butler and Frances E. Cobbs; special bond, $1,000. Atty., Hamilton & Hamilton.
Estate of Richard Linthicum; fee to guardian ad litem ordered. Atty., W. V. Simmons.
Estate of Anna J. Bailey; sale of certain securities ordered. Atty., G. W. Smith.
Estate of Harold N. Giese; sale automobile ordered. Atty., R. M. Gray.
Estate of Nonie R. Predicke; sale stock and note ordered. Atty., R. L. Ryan.
Estate of Mary A. Smith; Frederick S. Tyler appointed guardian ad litem.
In re Margaret V. Jackson et al.; expenditures ordered. Atty., G. G. Jefferson.
In re Rita E. Davis et al.; expenditures ordered and sale of bond ordered. Attys., Prick & Madden.

The Post Radio Time-Table

Monday, May 23 — Washington. — Eastern Standard Time.

	WMAL 470M-630KC	WRC 316M-950KC	WOL 229M-1,310KC	WJSV 206M-1,460KC	
6:00	.....	Gordon Hittenmark	Art Brown	.....	6:00
6:15	.....	" "	" "	.....	6:15
6:30	Today's Prelude	" "	" "	.....	6:30
6:45	" "	" "	" "	.....	6:45
7:00	" "	" "	" "	Arthur Godfrey	7:00
7:15	" "	" "	" "	" "	7:15
7:30	Station PDS	" "	News	" "	7:30
7:45	Presents	" "	Art Brown	" "	7:45
8:00	" "	News	" "	News ..... N	8:00
8:15	" "	Gordon Hittenmark	" "	Arthur Godfrey	8:15
8:30	Edri Godwin ...	" "	" "	Road of Life ..	8:30
8:45	Distinctive Music	" "	News	Bachelor's Chil'n	8:45
9:00	" "	Mrs. Wiggs	Singing Strings ..	Kitty Kelly ...	9:00
9:15	Abner & Jimmy..	John's Other Wife	Choir Loft	Myrt and Marge	9:15
9:30	Terry Regan ...	Just Plain Bill...	Reminiscing	Hilltop House.	9:30
9:45	On the Mall ...	Woman in White..	News, Police Flash.	Stepmother	9:45
10:00	Mary Marlin ...	David Harum....	Pinky Hunter	Fashion Institute	10:00
10:15	Mrs. Northcross	Lorenzo Jones ..	Traffic Court ..	Woman's News.	10:15
10:30	Vic and Sade ..	To Be Charming..	Get Thin to Music	Big Sister	10:30
10:45	Edward MacHugh	Betty Moore....	Bldg. N. Y.'s Fair	Real Life Stories	10:45
11:00	Time for Thought	D. Harding's Wife.	Concert	Mary M.McBride	11:00
11:15	Kidoodlers	The O'Neills....	Garden Club....	Goldbergs	11:15
11:30	National Farm and	Mary Mason.....	Musical Potpourri.	Romance of Trent	11:30
11:45		" "	" "	Our Gal Sunday	11:45

AFTERNOON PROGRAMS.

12:00	Home	News	Luncheon Music .	Betty and Bob .	12:00
12:15	Hour	Three Romeos	News	Hymns of Chs.	12:15
12:30	Mother-in-Law	Merry Go Round..	Rex Battle's Orch..	Grimm's Daugt.	12:30
12:45	News	Words and Music	V. of Experience..	Valiant Lady..	12:45
1:00	Adventure in	Al Roth's Orch...	Harold Turner...	News	1:00
1:15	Reading	" "	Between Bookends	O'Neils	1:15
1:30	U. S. Navy Band.	Quartet	Southern Medley.	Console	1:30
1:45	" "	In the Music Room	Quiet Sanctuary .	Memories	1:45
2:00	" "	P. Young's Family	Tony Wakeman...	Aladdin's Kitchen	2:00
2:15	" "	Ma Perkins.....	" "	Matinee-Man'tan	2:15
2:30	WHK Revue ...	Vic and Sade.....	H. Stoke's Orch...	Kate Smith Col.	2:30
2:45	" "	Guiding Light....	Tony Wakeman...	Nan Wynn	2:45
3:00	Club Matinee....	Backstage Wife...	News	Baseball Game,	3:00
3:15	" "	Mary Marlin	Tony Wakeman...	Washington vs.	3:15
3:30	" "	Hughes Reel.....	" "	Chicago	3:30
3:45	WHK Revue	Concert Hall.....	" "	" "	3:45
4:00	Neighbor Nell..	" "	" "	" "	4:00
4:15	Don Winslow ...	Terry and Pirates	Three Graces....	" "	4:15
4:30	Singing Lady....	Your Family, Mine	Tony Wakeman...	" "	4:30
4:45	Middleton's Orch.	Orphan Annie....	" "	" "	4:45
5:00	News	Popeye the Sailor	Cocktail Capers..	Music Moods ..	5:00
5:15	Claude G. Bowers	Ravelers; News..		Popeye	5:15
5:30	Twilight Tunes..	Sports Column...	Ladies	Beake Carter..	5:30
5:45	Lowell Thomas..	Dick Tracy.....	News	Lum and Abner.	5:45

EVENING PROGRAMS.

6:00	Music My Hobby	Amos 'n' Andy...	Sports Resume...	Entertainment .	6:00
6:15	The Hindmost...	Uncle Ezra.....	Five Star Final ...	Arch McDonald	6:15
6:30	Music Is	Edwin C. Hill....	Lone Ranger....	Caravan	6:30
6:45	My Handicap	Felix Knight.....	" "	" "	6:45
7:00	If I Had a	Burns and Allen..	Fulton Lewis, Jr...	Night Show ...	7:00
7:15	Chance	" " "	Melody Man.....	" " "	7:15
7:30	Those We Love.	Richard Crooks...	Quiz	Pipe Smoking	7:30
7:45	" " "	" "	"	Time	7:45
8:00	Salute to Prince.	Modern Railroad	Ruby & His Music.	Radio Theater..	8:00
8:15	Jimmy Kemper	Exhibit	Jimmy Scribner...	" " "	8:15
8:30	Paul Martin and	Great River Tales	St. Mary's Nocens.	" " "	8:30
8:45	His Music	Chanters	" "	" " "	8:45
9:00	Magnolia	Contented	Congressman Gray	Wayne King's	9:00
9:15	Blossoms	Program	Variety Program..	Orchestra	9:15
9:30	Attorney General	Old Timer.....	Pageant of Melody	Sec. Daniel....	9:30
9:45	Cummings.....	Bennett-Wolverton	Varady of Vienna..	Roper	9:45
10:00	Dancing Disk	News; Music.....	Concert	Ran Wild's	10:00
10:15	" " "	" "	Madriaguera's	Orchestra	10:15
10:30	R. Swanson's Or.	Donahue's Orch...	Pancho's Orch....	News Reporter.	10:30
10:45	" " "	" " "	Orch.	New Horizons..	10:45
11:00	News	Bue Coyle	News	G. Hamilton's	11:00
11:15	Music as You	Mod. Music	Maestros Dance Orchestra..	Orchestra	11:15
11:30	Desire It	" " "	B. Crosby's	Roger Pryor's	11:30
11:45	" " "	" " "	Orchestra	Orchestra	11:45
12:00	Night Watchman	Sign Off	L. Weik's Orch. .	Maxine Lowe's	12:00
12:15	" "	.....	" " "	Orchestra	12:15
12:30	(To 2 a. m.)	.....	C. Randall's	Witching Hour.	12:30
12:45	.....	.....	Orchestra	" "	12:45
1:00	.....	.....	(Until 2 a. m.)	Sign Off.....	1:00

Daily Cross Word Puzzle

ACROSS.

1 Period of time
4 Mineral spring
7 Poke
11 Softly
12 Unhappy destiny
13 Interpret: archaic
14 Blue Grass State
16 Sacred image
17 Food fish
18 Prophets
19 Leaf of a calyx
22 Peruses
24 Tribe
25 Former ruler
26 Billow
29 State without proof
31 Fatiguing
33 Japanese porgy
34 Pastures
35 Particle
37 Substantives
39 Sheets of glass
40 Range
42 Location
44 System of signals
45 Spanish percussion instrument
49 So may it be
50 Tributary of the Seine
51 Anger
52 Cape
53 Leaf of the palmyra palm
54 Invite

DOWN.

1 Wild animal
2 Fish eggs
3 Beard of grain
4 Half hose
5 Metal bars for stirring a fire
6 Feminine name
7 Exerted force with lever
8 Act of moving back
9 Scent
10 Snug rooms
12 Double
15 In Scottish history, a landholder
18 Hindu woman's garment
19 Command to a cat
20 First name of an American poetess
21 Formal retractions
23 Corrodes
25 And ten: suffix
27 Grafted heraldry
28 Turkish commanders
30 Adhesive
32 Lasso
35 Attack
38 Begins
39 Head
40 Scrutinize
41 Arrive
43 Existence
45 Soft murmur
46 Pen point
47 Silkworm
48 Spread to dry

YESTERDAY'S ANSWER.

A	B	A	S		L	I	L	A	C		G	A	O	L
P	E	R	I		I	R	E	N	E		A	R	O	O
E	V	I	L		W	O	T	E	R		N	A	R	D
X	Y	L	O	G	E	N		W	E		G	L	E	R
				A	D	I	T		S	A	L			
G	R	E	A	M		G	U	F		M	I	R	T	H
H	A	L	T	E	R		M	A	W		A	U	R	A
A	N	D		R	E	G	U	L	A	R		R	O	T
R	E	E	D		S	O	L		R	E	G	A	L	E
S	E	R	A	I		D	U	B		C	E	L	L	S
			N	O	R		S	U	G	H				
B	L	O	C		E	T		B	R	E	A	T	H	S
F	A	R	E		G	R	E	E		P	O	O	L	
O	M	A	R		A	I	S	L	E		S	O	M	E
W	E	N	S		L	O	S	E	S		S	K	E	D

Copyright, 1938.

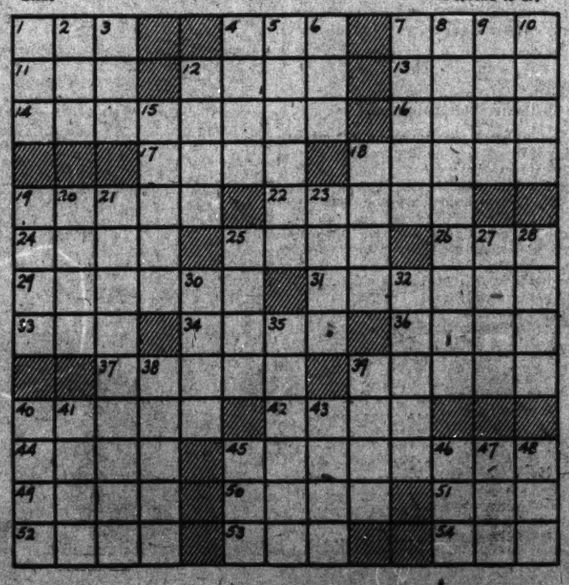

Tonight hear
TED HUSING
CONNIE BOSWELL
with
RICHARD HIMBER'S ORCHESTRA
and ORSON WELLES
on the
"MONDAY NIGHT SHOW"
brought to you by
Schlitz
The Beer That Made Milwaukee Famous
WJSV—7:00 P.M. COLUMBIA NETWORK

DIED.

CRIBBS, FLORA E. On Saturday, May 21, 1938, at Sibley Memorial Hospital, FLORA E. CRIBBS, wife of John C. Cribbs, of 102 South Highlands st., Arlington, Va. Friends are invited to call at Gawler's, 1756 Penna. ave. nw. Funeral services at Gawler's Chapel, 1750 Penna. ave. nw., on Monday, May 23, at 2 p. m. Interment Cedar Hill Cemetery.

EISEMAN, ROSA. On Saturday, May 21, 1938, ROSA EISEMAN, beloved sister of Mrs. Hannah Levy, Mrs. Sara Levy and William Blum. Services at Gawler's chapel, 1750 Pennsylvania ave. nw., on Tuesday, May 24, at 10:30 a. m. Interment Washington Hebrew Cemetery.

FRENCH, JOHN F. Suddenly, on Friday, May 20, 1938, JOHN F. FRENCH, beloved husband of Mary A. French. Funeral services, Monday, May 23, at 2 p. m., at Hysong's parlors, 1300 N st. nw. Interment Arlington National Cemetery. Relatives and friends invited to attend.

FROST, TILLMAN C. JACK. On Saturday, May 21, 1938, at University Hospital, Baltimore, Md., TILLMAN C. JACK FROST, beloved son of the late John and Julia Frost, of Berwyn, Md. Remains resting at Gasch's funeral home, 46 Maryland ave., Rockville, Md. Funeral services at the above funeral home on Monday, May 23, at 2 p. m. Relatives and friends invited. Interment Savage, Md.

GETTINGS, FRANCES S. On Friday, May 20, 1938, at his home, 500 Eaton pl., Silver Spring, Md., MARTIN HENRY KINSINGER, Sr., beloved husband of Florence Devlin Kinsinger, and father of Martin Henry Kinsinger, Jr. Services at the Warner E. Pumphrey funeral home, 8424 Colesville ave., Silver Spring, Md., on Monday, May 23, at 2 p. m. Interment Cedar Hill Cemetery.

LYNCH, LUCINDA R. On Sunday, May 22, 1938, LUCINDA R. LYNCH, wife of the late John W. Lynch. Services at her late residence, Potomac, Md., on Tuesday, May 24, at 8:30 a. m.; thence to the Chapel of the Little Flower, Conduit rd., where mass will be sung at 9 a. m. for the repose of her soul. Interment St. Mary's Cemetery, Rockville, Md.

MATTHEWS, ROSALIE BRADFORD. On Sunday, May 22, 1938, at her residence, the Florence Courts, ROSALIE BRADFORD MATTHEWS, widow of John Bowman Matthews and mother of Lieut. Commander R. B. Matthews and Rosalie Lloyd Matthews. Services at Gawler's chapel, 1750 Pa. ave. nw., on Tuesday, May 24, at 9:30 a. m. Thence to St. Matthew's Church, where mass will be offered at 10 a. m. Interment Mount Olivet Cemetery.

MILLER, MARY A.

A Small Post Want Ad Can Find a Tenant for YOUR Vacant Room

Legal Notices

Continued From Preceding Page.

PHILIP WAGSHAL, Attorney,
719 Fourteenth Street Northwest.

IN THE DISTRICT COURT OF THE United States for the District of Columbia. In the matter of the acquisition of certain lots in Square 2880 and Square 2882 in the District of Columbia. District Court Docket No. 2537. Rule to show cause for appointment of trustee. Upon consideration of the petition filed herein, on the 4th day of May, 1938, the answers filed thereto, and upon consideration thereof, it is this 6th day of May, 1938, by the court adjudged, ordered and decreed: That all members of the Ancient United Order of the Sons and Daughters and Brothers and Sisters of Moses of the United States and the World at Large, and all persons having claim against said corporation, be, and they hereby are, required to file their claim and to show cause, if any they have, by or on the 31ST DAY of MAY, 1938, why a trustee should not be appointed to make conveyance of title to the United States Government of the real estate, Lot 1, Square 2882, to receive the consideration therefor, and disburse same to said corporation, providing a copy hereof be published once a week for three successive weeks, in the Washington Law Reporter and in The Washington Post. By the court. ALFRED A. WHEAT, Chief Justice. A true copy. Test: (Seal.) CHARLES E. STEWART, Clerk. By SOPHIE LYMAN, Assistant Clerk. May9,16,23

Official Notices

ZONING COMMISSION, D. C., Washington, May 21, 1938. In accordance with the provisions of Section 3 of an Act of Congress approved March 1, 1920 (Public No. 153, 66th Congress), entitled "An Act to regulate the height, area and use of buildings in the District of Columbia and to create a Zoning Commission, and for other purposes," notice is hereby given that a public hearing will be held in Room 500 of the District Building beginning at 10:00 A. M., Wednesday, June 1st, 1938, for the purpose of considering the following proposed changes in the boundaries of the use, height and area districts, to wit: 1. CHANGE FROM RESIDENTIAL, 40', "A" RESTRICTED AREA TO RESIDENTIAL, 40' "A" AREA: Parcels 103/170, 103/178, 103/179, 103/183, 103/185, 103/193, 103/196, 103/197, 103/199, 103/205, and lot 1, square 3173, being all properties abutting both sides of Highland Avenue, between Piney Branch Rd. and 8th St., N. W. 2. CHANGE FROM FIRST COMMERCIAL, 40', "C" AREA TO RESIDENTIAL, 40', "A" AREA: lots 111 to 115, both inclusive, lots 117, 824, 825, 826 and 827, square 5364, being all property zoned First Commercial on the south side of East Capitol Street, between 53rd Street and 53rd Place, S. E. 3. CHANGE FROM RESIDENTIAL, 60', "B" AREA TO FIRST COMMERCIAL, 60', "C" AREA: all of the residential part of lots 817 and 818, square 982, the said lots being located on the east side of 11th Street, between G and H Streets, N. E. 4. CHANGE FROM RESIDENTIAL, 40', "A" RESTRICTED AREA TO RESIDENTIAL, 40', "B" RESTRICTED AREA: that part of lot 806, square 1787 described as follows: Beginning at a point on the north line of Veazey Street at its intersection with 40th Street, N. W.; thence west along said line a distance of 90 feet; thence north along a line at right angles to the aforesaid north line of Veazey Street a distance of 180 feet; thence east along a line at right angles to the last mentioned line to the west line of 40th Street; thence south along the line of 40th Street to the point of beginning; AND CHANGE FROM RESIDENTIAL, 40', "A" RESTRICTED AREA TO RESIDENTIAL, 40', "A" SEMI-RESTRICTED AREA: that part of lot 806, square 1787, described as follows: beginning at a point on the north line of Veazey Street 106 feet west of the west line of 40th Street; thence west along said line a distance of 132 feet to a proposed public alley running at right angles to the said line of Veazey Street; thence north along said east alley line 100 feet to a proposed east-west public alley running at right angles to the aforesaid alley; thence east along the south line of said east-west alley 132 feet to a proposed north-south public alley running at right angles to said east-west alley; thence south along said north-south alley to the point of beginning. 5. CHANGE FROM SECOND COMMERCIAL, 60', "D" AREA TO RESIDENTIAL, 40', "B" AREA: lots 45 to 64, both inclusive, square 3820, and lots 7 to 21, both inclusive, square 3822, the said lots being located on both sides of Perry Place, between 10th Street, N. E. and the east line of Parcel 134/34. 6. CHANGE FROM RESIDENTIAL, 60', "C" AREA TO FIRST COMMERCIAL, 90' "C" AREA: all of the residential part of lot 15, square 2565, known as 2548-50 17th Street, N. W. 7. EXTEND THE FIRST COMMERCIAL, 40' "C" AREA ZONING of Parcel 214/86 northerly a distance of 50 feet to a line 200 feet north of and equidistant from the north line of Alabama Avenue and Good Hope Road, the said parcel being located on the north side of Good Hope Road and Alabama Avenue, east of 28th Street, S. E., as shown on the Highway Plan. 8. CHANGE FROM RESIDENTIAL, 40', "A" RESTRICTED AREA TO FIRST COMMERCIAL, 60', "C" AREA: all of the residential portion of Parcels 35/414, 35/416, 35/418 and 35/420, square 1770, the said parcels being the rear of property abutting the east side of Wisconsin Avenue between Albemarle and Brandywine Streets, N. W.; AND CHANGE FROM RESIDENTIAL, 40', "A" RESTRICTED AREA TO RESIDENTIAL, 40', "C" AREA: Parcels 35/373, 35/415, 35/417, 35/419, 35/421 and 35/422, square 1770, the said parcels being located on the west side of 40th Street, between Albemarle and Brandywine Streets, N. W. 9. CHANGE FROM RESIDENTIAL, 40', "A" RESTRICTED AREA TO FIRST COMMERCIAL, 40', "C" AREA: part of lots 1, 2, 3, 4 and 803, square 2638, part of Parcels 69/38 and 70/101, and part of untaxed private roads, all as shown on a plat on file with the Zoning Commission, the said property being located on both sides of Taylor Street, as shown on the Highway Plan, between 18th Street and Argyle Terrace, N. W. 10. CHANGE FROM RESIDENTIAL, 40', "A" AREA TO FIRST COMMERCIAL, 40', "C" AREA: Lot 19, square 5301, known as 5307 D Street, S. E. 11. CHANGE FROM RESIDENTIAL, 40', "B" AREA TO FIRST COMMERCIAL, 60', "C" AREA: all of the residential part of lot 802, square 1265, the said property being located on the northeast corner of 27th and P Streets, N. W. 12. CHANGE FROM RESIDENTIAL, 40', "A" SEMI-RESTRICTED AREA TO FIRST COMMERCIAL, 60', "C" AREA: lots 20 to 25, both inclusive, square 4307, located on the north side of Newton Street, west of Rhode Island Avenue, N. E. 13. CHANGE FROM RESIDENTIAL, 40', "A" AREA TO FIRST COMMERCIAL, 40', "C" AREA, the northeast portion of Parcel 222/66 extending westward from the west line of 32nd Street, as shown on the Highway Plan, a distance of 140 feet along Alabama Avenue, S. E., and for a depth of 80 feet equidistant therefrom. NOTE: CASES NOS. 14 TO 24 WILL NOT BE HEARD PRIOR TO 1:30 P. M. 14. PETITION TO GRANT A VARIANCE to permit automobile parking on lots 831 and 11, square 4543, the said lots being located on the west side of 16th Street, between E and Rosedale Streets, N. E. 15. CHANGE FROM RESIDENTIAL, 40', "A" RESTRICTED AREA TO FIRST COMMERCIAL, 40', "C" AREA: all of the residential part of lot 35, square 4353, known as 2601 30th Street, N. E. 16. CHANGE FROM RESIDENTIAL, 40', "D" AREA TO FIRST COMMERCIAL, 40', "D" AREA: lot 14, square 3621, improved by premises known as 401 W Street, N. E. 17. CHANGE FROM RESIDENTIAL, 40', "A" RESTRICTED AREA TO RESIDENTIAL, 40', "A" SEMI-RESTRICTED AREA: lots 61 and 62, square 3287, the said lots being located on the north side of Rittenhouse Street, between 3rd and 4th Streets, N. W. 18. CHANGE FROM FIRST COMMERCIAL, 40' AND 60', "C" AREAS TO RESIDENTIAL, 40', "A" AREA: Parcels 245/26, 247/1, and 247/12, entire, all of the First Commercial part of Parcels 238/3, 238/16, 244/18, 244/33, 244/35, 244/38, 245/7, 245/12, 245/13, 245/24, 245/28, 246/10, 246/14, 246/24, 246/26, 246/27, 246/33, 247/5, and 247/18, and all of the First Commercial part of squares 6129, 6153, 6168, East of 6169, 6151 (except lots 1 and 2), 6170 (except lot 40), 6152 (except lots 21, 22 and 23), and 6169 (except lots 17, 18, 802 and 803), the above described land being all property zoned First Commercial abutting both sides of Livingston Road, between the District Line and Valley Avenue, S. E., part of the property zoned First Commercial abutting both sides of Atlantic Street, between Nichols Avenue, S. W. and 3rd Street, S. E., and part of the property zoned First Commercial abutting both sides of South Capitol Street and Nichols Avenue, between Atlantic Street and Upsal Street, S. E. and S. W.; AND CHANGE FROM RESIDENTIAL, 40', "A" AREA TO FIRST COMMERCIAL, 40', "C" AREA: all of the residential part of Parcels 245/18 and 245/27, the said parcels being located at the junction of Nichols Avenue and South Capitol Streets, S. W. 19. CHANGE FROM RESIDENTIAL, 60', "B" RESTRICTED AND 90', "C" AREAS TO RESIDENTIAL, 60', "A" RESTRICTED AREA: square 2513, entire, all of square 2514, except lots 25 and 800, and lots 40, 41, 42, 43, 44 and 65, square 2516, the said property being located on both sides of 22nd Street, between Decatur Place and Massachusetts Avenue, on both sides of R Street, between 22nd Street and Florida Avenue, and on the west side of Florida Avenue, between R Street and Massachusetts Avenue, N. W. 20. CHANGE FROM RESIDENTIAL, 40', "B" RESTRICTED AREA TO FIRST COMMERCIAL, 60', "C" AREA: lots 821 and 828, square 1271, known as 3210 Que Street, N. W. 21. EXTEND THE FIRST COMMERCIAL, 60', "C" AREA ZONING of Parcel 26/75, east a distance of 50 feet to a line 150 feet east of and parallel to the east line of Wisconsin Avenue, the said parcel being located on the east side of Wisconsin Avenue between Western Avenue and Belt Road, N. W. 22. CHANGE FROM RESIDENTIAL, 40', "B" AREA TO FIRST COMMERCIAL, 40', "C" AREA: lots 70, 81, 82 and 83, square 3522, improved by premises known as 1628 to 1632 Eckington Place, N. E. 23. CHANGE FROM RESIDENTIAL, 40', "A" RE-

Official Notices

STRICTED AREA TO RESIDENTIAL, 40', "A" SEMI-RESTRICTED AREA: lots 48, 49 and 50, square 1737, the said lots being located on the east side of 42nd Street, between Emery Place and Fessenden Street, N. W. 24. CHANGE FROM RESIDENTIAL, 40', "A" RESTRICTED AREA TO RESIDENTIAL, 40', "C" AREA: lot 23, square 2956, the said lot being located on the north side of Geranium Street, between Georgia Avenue and 12th Street, N. W. The following cases are proposed changes from *Unzoned*, of properties once in public streets and alleys, since ordered closed by the Commissioners of the District of Columbia under authority of Public Act numbered 349, and Section 1608-b of the Code of Laws for the District of Columbia: 1. CHANGE TO SECOND COMMERCIAL, 60', "D" AREA: alley closed in square 70. (Received for record May 10th, 1938—Recorded in Book 106, Page 109, Records of the Surveyor, District of Columbia). 2. CHANGE TO RESIDENTIAL, 60', "B" AREA: alley closed in square 1091. (Received for record February 8th, 1938—Recorded in Book 106, Page 21, Records of the Surveyor, District of Columbia). 3. CHANGE TO RESIDENTIAL, 40', "B" AREA: that portion of street closed lying south of the east-west public alley in square 5555; AND CHANGE TO RESIDENTIAL, 40', "A" AREA: street closed in square 5554, and that portion of street closed in square 5555 lying north of the east-west alley in square 5555. (Received for record March 31st, 1938—Recorded in Book 106, Page 62, Records of the Surveyor, District of Columbia). DAN I. SULTAN, M. C. HAZEN, GEO. E. ALLEN, DAVID LYNN, ARNO B. CAMMERER, Zoning Commission, D. C. Zoning Commission, D. C., Washington, May 21, 1938. Notice is hereby given that a public hearing will be held before the Zoning Commission in Room 500, District Building, beginning at 2:00 P. M., Wednesday, June 1st, 1938, for the purpose of considering an application filed under the provisions of Paragraph 17, Section III, Zoning Regulations, to wit: 1. Application of R. L. Elliott for permission to use alley lot 815, square 442, located in rear of 614 S Street, N. W., for an automobile repair shop. DAN I. SULTAN, M. C. HAZEN, GEO. E. ALLEN, DAVID LYNN, ARNO B. CAMMERER, Zoning Commission, D. C. my20-29

Lost and Found 1

You can phone your "Lost and Found" ads to The Post until 11 p. m. for insertion the following morning. For the Sunday Post, Saturday, 4 p. m. ("Found" ads are published free.)

FOUND—Leica camera. Call WEst 0616 between 6 and 7 p. m.

FOUND—Male mixed poodle; male Pomeranian, light tan; male mixed police, gray. Call NA. 4200, Br. 392.

LOST—In Takoma Park, female brindle bulldog, name "Patty." Saturday night. SH. 2982-W.

PEKINGESE, brown, vicinity Cathedral ave. and 38th st. nw.; reward. 3805 Garfield st. nw. EM. 8983. Answers to name To-To.

TERRIER, wire-haired, female, white with black spots, brown and tan head. Reward. Call GEorgia 7607.

WRIST WATCH—Lady's diamond, Saturday. Chevy Chase bus or downtown shopping district. Reward. EM. 1979.

WRIST WATCH—Lady's, initials M. L. H. Reward. WI. 2853.

$25 REWARD
Diamond Wrist Watch. Contains baguette square link bracelet; at or between Westchester Apts. and Capitol Theater. MEt. 0316.

Personals 3

ARE YOU SELF-CONSCIOUS in your social, business or professional life? If so, this negative quality in your personality can be overcome quickly and permanently. Call Miss Weed. PO. 5998-J.

BETTER Health Studio, colds and chronic pains treated. Trained nurse. PO. 4721.

FALSE TEETH REPAIRS while U wait. Emergency Laboratories, 608 14th st. nw., Room 601. ME. 1833.

HEMORRHOIDS (piles) eradicated by my own methods; results effective for a lifetime or money back. Write for booklet. No drugs or surgery. DR. SOMMERWERCK, 1365 Columbia rd. AD. 0388.

Help—Female 11

Women—If you don't find your position in the Help Wanted Column today—place a "Situations Wanted" Ad in The Post. A 3-line ad costs only 30 cents.

BEAUTY OEPRATOR—For allround work; must know marcelling. Sunday call CO. 9434. Week days, RA. 4655.

GENERAL housework and cook; must stay nights. 4407 16th st. nw.

GIRL, between 20 and 28, for information clerk; studious type that wants a steady position with a modest income for a start with advancement dependent upon ability and stability being shown. Miss Bringelson, 1201 Eye st. nw.

LADIES (3)—Of refinement who can work 4 hours or more daily, weekly earnings about $15. Apply, 9 to 12, Rm. 205, 1427 Eye st. nw.

MRS. VIZE will interview married women who have financial problems any morning this week. Immediate work for all who qualify. 715 9th st. nw.

STENOGRAPHER, TYPIST, bookkeepers needed daily; current openings. Visit PERSONNEL SERVICE, 1311 G st. nw.

WHITE or colored girl for g.h.w.; experienced cook with city reference; home nights. Call before 12 noon. 1740 Webster st. nw. No phone calls.

WOMAN of personality and initiative to train as beauty educator; interesting, fascinating work; splendid earnings; percentage basis while training for salaried executive position. Apply 9-12.
DERMETICS CO.,
505 Wash. Bldg., N. Y. Ave., 15th St. N.W.

Help—Male 12

Men—If you don't find your position in the Help Wanted Column today—place a "Situations Wanted" Ad in The Post. A 3-line ad costs only 30 cents.

AGENTS, operators, canvassers—We have over 2,000 fast-selling articles; notions, razor blades, cosmetics, moth supplies. Lowest prices. Naiman Sales Co., 1115 7th st. nw.

BARBER wanted (colored); good business. 1916½ 14th st. nw.

BARBER—First class, steady if suitable. 5539 Illinois ave. nw.

FOR COMPLETE details apply between 10 and 11 a. m. if you are interested in earning $30 and up per week. Do not apply unless you are neat, aggressive and at least 21. Free classes daily for taxi driver's identification cards.
UNION TAXI ASSOCIATION,
1260 22ND ST. N.W.

MEN (3)—With high school education or better to fill vacancies; good pay. Chance for advancement. Apply, 9 to 12, 205 1427 Eye st. nw.

SALESMEN THREE
To sell new Buicks and used cars. By far the finest compensation plan in town. Ideal working conditions and your opportunity to make real money. Apply in person Monday and Tuesday, 2 to 4 p. m. No phone calls.
WADE BUICK CO.,
Silver Spring, Md. (Opp. B. & O. Sta.)

YOUNG MEN to work with manager on established route; can earn $18 per week to start. Apply Rm. 410, International Bldg., 1319 F st. nw.

VACATION SPECIALTIES.
Big profit, quick sellers, come prepared to start at once. Liberal commission. Personnel manager. 715 9th st. nw.

WINDOW CLEANERS
Exp. only; apply 1001 H st. nw., 2nd floor.

AT ONCE
Large national manufacturer with retail stores will employ 4 young men over 23, neat appearance. Good references. Positions permanent and good opportunity for advancement. Previous experience not necessary. SALARY and commission during training period. Apply to Mr. Saylor, 724 11th st. nw., 9:30 to 10 a. m.

Men of Good Character.
21 years of age or over, residing in Washington at least one year, to join FREE class for identification card. Apply, 8:30 a. m. See MR. CRUZE.
BELL CAB CO., 1317 L N.W.
ME. 1727.

Employment Agencies 14

RUPHER'S Employment Agency can furnish colored domestic help; ref. DE. 3551.

Situations—Female 16

COMPANION desires position with elderly person or child school age. Can take entire charge of home if other help. Free to leave city. Can drive. Salary $50 mo. Box 19, Washington Post.

GIRL, colored, wants job as mother's helper, or part-time; neat, reliable and dependable. Call Lincoln 1760-W.

NAPOLEON AND UNCLE ELBY

By Clifford McBride

Post Classified Ads—National 4200.

Situations—Male 17

AN EXPERT presser, spotter and washer, chauf., butler, houseman. Good ref. ATlantic 5721. Herman.

YOUNG MAN desires work with future; good reference; some typing exp.; stock clerk. Box 18, Washington Post.

MANAGER, 5c to $1.00 chain stores with millinery, dress, grocery dept.; 15 yrs. exp.; excellent window trimmer, showcard writer, desires connection with Wash. organization. Available for interview June 8. Box M-122, Washington Post.

Instructions 19

SHORTHAND, touch typing, bookkeeping, spelling, let. writ., calculating mach. Position. BOYD SCHOOL, 1333 F. NA. 2340.

TUTORING in biology, chemistry, physics. EMerson 2691.

WARFLYNN BEAUTY COLLEGE Accredited School DI. 1762. 1018 Vermont Ave. SPECIAL DISCOUNT THIS MONTH.

Money-to-Loan 26

ON diamonds, watches, jewelry, silverware, etc., no adv. arrangements neces.; lowest int. rates. Rosslyn Loan Co., Rosslyn, Va.

Personal Loan Cos. 26A

AUTO LOANS TO $300.
AYARES SMALL LOAN CO., INC.
7902 Georgia Ave. SH. 3700.

Real Estate Loans 27

REFINANCE THROUGH
The AMERICAN Co.
807 15th St. NA. 8032.

Rooms—Furnished 30

A CLEAN, cool, large 2d-floor front room, $5. 1310 Spring rd nw. CO. 4888-R.

A well-appointed new home, large front rm. furnished in maple; 2 expos.; near bath, shower; gentleman; $25; ½ sq. off Wisconsin. 4001 Warren st. nw. CL. 3757.

ALTURAS, 1509 16th st. nw.—Conveniently located, single and double rooms; near showers; fireproof building; 24-hr. elevator and hotel service; $4 week up.

ARIZONA HOTEL (310 C st. nw., 1 square off Pa. ave.)—Neatly furn. rooms; lobby; plenty baths, showers and hot water; $3.50 wk. up; transients, 50c and 75c.

BELLHAVEN—Large room, new furniture; new air-conditioned home; priv. bath; reasonable. Phone ALex. 3292.

C ST. NE., 110, nr. Capitol—Large, cool rm. for 1 or 2; private bath, adj. porch; transp. at door; $7-$8. AT. 0022-M.

CATHEDRAL vicinity—Cool room for gentleman; $18. EM. 3665 after 4:30 p. m.

CHAPIN ST. NW., 1464—½ sq. 14th st. cars; large room, twin beds; $12.50 each. Also single, $15. Gentlemen. CO. 5863.

COLUMBIA RD., 1834—$3 wk., clean outside rms., 4 baths; men. AD. 10213.

DOWNTOWN—1017 12th st. nw.—Cozy single room, near bath. $4 week.

DOWNTOWN, 2004 G st. nw., opposite G. W. U., near Interior Dept.—Double room, $33; single room, $20. ME. 3409.

DUPONT CIRCLE (1747 P st. nw.)—Cool, bright single or double room, in physician's home; every conv.; gent.; reas.

E. CAPITOL ST., 1100—Corner house, all outside rms.; 1, 2, 3 rm. apts.; also sleeping rm.; parking space. LI. 9127.

EVARTS ST. NE., 9—Attractive front room for 1 or 2, next bath; ladies, 1 blk. transp.; references. $20-$25. NO. 6733.

FOXHALL Village—Large room; single, $25; double, $30; garage available. EM. 0711.

FRANKLIN ST. NE., 2004—Near park and tennis courts. First-floor single or double room adjoining bath. Breakfast optional. Unlimited phone. Reasonable. DUp. 6252.

FRONT double rm.; new furn.; near bath; inner spring mattress; refined private home; employed lady; LIn. 0141-W.

GEORGETOWN (3307 R st. nw.)—Charming studio rm. Quick transp. WE. 0705.

GEORGETOWN, 3410 Q St. N.W.—1 or 2 rooms, private bath. Bus at door. Private home. WEst 0303.

GIRARD ST. NW., 1312—Newly decorated, beautifully furnished double room adj. inclosed porch. Adults. Reas. CO. 0232.

GLOVER PARK—Basement room, twin beds, private shower; reas. EM. 8511.

GRAFTON HOTEL, 1139 Conn. Ave., offers beautiful surroundings and personal comfort to each guest. Single rooms, $8.75 per week; $30.50 month up; double rooms, $40.50 month up.

HAMILTON ST. NW., 60—Corner room; shower, c.h.w.; new home; $18. RA. 5218.

IDEAL for summer, rooms and apartments, modern. Woodside, Md. SH. 4204.

IRVING St. N.W., 1475—Attractive single, $4. Twin bedrm., $6; semi-bath, shower; ventilating system; gentlemen; AD. 0181.

JEFFERSON ST. NW., 230—Well furn. room; shower; $20 sgl., $25 dbl. RA. 4410.

KENYON ST. NW., 1718—Master bedrm., pvt. bath, single beds, innerspring mattresses; single, double; convenient trans.

L ST. N.W., 1322—Choice double, single basemt. or l. h. k. rms.; $4 to $7; c. h. w.

LARGE front rm., 1-2 adults.; kit. priv. 126 18th st. se. after 5. Nr. East. Hi.

LONGFELLOW ST. NW., 507—Newly furnished room; $12 single; $22 double.

M ST. NW., 928, "The Aristocrat"—Unusually large, redecorated, l. h. k. rooms, running water. $6 and $6.50.

MD. AVE. N.E., 1348—Attractively furnished bedroom; conv. to trans.; quiet. LI. 4316.

MASS. AVE. NW., 1217—Beautiful large rm., twin beds, next bath; elec. fan.

MASS. AVE. NW., 2110—Lovely front single room, newly decorated; reasonable.

MASS. AVE. NW., 3819—New, detached private home; 2 single rooms and priv. bath; gentlemen; excel. trans. CL. 8523.

MASTER bedrm., private bath, $25 mo.; small rm., adjoining, $15 mo.; gentlemen preferred. 4622 15th st. nw. RA. 0459.

MOZART PL. NW., 2609 (off Columbia rd. bet. 16th-17th sts.)—Large front twin bedroom; new furn., innerspring mattresses; gentlemen; $3 each. AD. 9173-J.

N. CAROLINA AVE. SE., 724—Walk. dist., Capitol, Nav. Yd. 2 r. Pvt. home. LI. 8336.

OGLETHORPE ST. NW., 514—Master bedrm., twin beds, 2 closets, 2 expos.; priv. home; ½ blk. bus; home privil. GE. 3322.

PARK RD. NW., 2019—Cool, comfortable front room; semipriv. bath; $16.

PARK RD. NW., 1867—Cool, comfortable rm., 2 windows; priv. home; nr. bus, cars, park; garage; $20. AD. 3343.

PLEASANT ST. SE., 1258—Large, cool fr't room, kitchen; newly furn. Adults. $8.

Rooms—Furnished 30

PORTER ST. NW., 3026 (Apt. 202)—Young man share 2-exposure delightful bedrm.; breakfast reas. if desired. CL. 5774.

POTOMAC HEIGHTS, 5165 Conduit road nw. Small, single, all new; private home, high elevation, bus at door. $3.50. EM. 7204.

POTOMAC HEIGHTS—Spacious, bright front room, three large windows; double bed; ideal for two; extra-cool; private home; bus at door; $6. EM. 7204. 5165 Conduit road nw.

POTOMAC AVE SE., 1429—2 rooms, sink, range. All improvements. $7 weekly.

RODMAN ST. NW., 3102—Large front room; 1 block Conn. ave. $20. CL. 5796.

SHEPHERD PARK, 7423 12th nw.—Large front rm., next b.; gentlemen. RA. 5957.

THE WESTMINSTER (1607 17th st. nw.)—Attractive double, front room, $8; others, $7; with priv. bath, $8.50; singles, running water, $5-$7; showers, elevator.

THE VIVIAN (1723 G st. nw.)—100 single and double rooms, $6.50 to $12 weekly; equipped with modernistic furniture, Venetian blinds, 24-hour switchboard, elevator; maid service; plenty of hot water; near showers; within walking distance downtown.

VERMONT AVE., N. W. 1223 (Downtown) Apt. 73, near Thomas Circle. Spacious room. All-night elevator. $25. ME. 4055.

9TH ST. NW., 1116—Downtown; sgle. and dble. rooms; quiet house; men; $2.50 up.

13TH ST. NW., 3533, at Monroe—Master bedrm., twin beds; $15 ea. CO. 5866.

16TH ST. NW., 5601—Large room with inclosed sleeping porch, for 2 gentlemen; private home. Gentile. $35.

18TH ST. NW., 1836—Large room, twin beds; adjoin. sleep. porch. Also single. Use of piano. Unlim. phone. PO. 2004.

1114 13TH ST. NW. (Downtown)—Newly furn., dec. rooms, $3.50 week up.

18TH ST. NW., 4166—Overlooking Rock Creek Park; front room, near bath, shower; $20. AD. 2968.

426 3RD ST. NW.—Large front basement room; clean and cheerful; l. h. k.

1343 QUINCY ST. NW.—Clean, attractive front rm. private bath; garage; near 14th.

LOGAN Hotel, 13th st. and Logan Cir. Rms., dble. & sgle. $6 to $12.

HOTEL INN 606 9th st. nw. $1-$1.50 per day; $6 up weekly.

CLEVELAND PARK
3210 Newark St.; front rm.; $20. CL. 1525.

EVERETT HOTEL
1730 H st. nw.—Cool, desirable, single and double rooms, $7 to $14 weekly; $30 up monthly. Excel. hotel service. NA. 8130.

DUPONT CIRCLE
1416 20TH ST. N.W.
Newly decorated housekeeping apt.; $8 wk. double; also large, cool well furnished bedrm.; $6 single; $4 double.

Housekeeping Suites 30A

K ST. N.W., 428—Entire floor; complete kitchen, sink. $8 week.

K ST. NW., 936—Large front rm., 4 windows, kitchen; gas, elec. furn.; $35.

KALORAMA RD. NW., 1841—2d fl. large rm., kit.; sink, range, Frigidaire; $45.

MASS. AVE. NW., 1008—Large room, complete for housekeeping; c. h. w.; $7.50.

8TH ST. NW., 4219—Large front room, completely furn.; $6; conv. AD. 1621.

1ST ST. NW., 2229—2 rooms, porch, 2nd floor, semi-private bath; gas, electric; $35 mo.

11TH ST. NW., 1318—L. h. k. room, adj. bath, newly decorated. $6.50 wk.

Furn. or Unfurn. 31

IN order to fill one of the finest homes and perhaps the coolest spot around Washington, the following bargain is offered: For the first 4 mos., 1-3 regular rental; $35 rms.-apts., $11.70 mo.; $30 rms.-apts., $10; $25 rms.-apts., $8.35; $20 rms.-apts., $6.70; $15 rms.-apts., $5; $12 rms., $4; $8 rm., $2.70 per mo. Large shady grounds and porches; abundant baths, including shower rooms; 1 blk. Dist. line, ½ blk. East-West hwy. bus, 1½ blk. Ga. ave. bus, 2 blks. 16th st. bus; also shady trailer parking space. 8720 2d ave., Silver Spring. SH. 5190.

1858 MINTWOOD PL. NW.—Good-size room, large closet; lovely view; refined lady; l. h. k.; reasonable. ADams 4194.

Rooms—Unfurnished 32

BENNING RD. NE., 1637—1 rm., kitch., inclosed porch; pri. home; adults. LI. 3597.

NEWTON ST. NW., 1454—Large front room, 4 windows, closet, near bath; phone, grill, reasonable. After 6 p. m.

Suburban Rooms 33

ARLINGTON, 621 N. Jackson st.—Newly furn. front rm.; 1 or 2; new det. home; unlim. ph.; 15 min. downt'n. WA. 1506-J.

ARLINGTON, 4764 24th Rd. N.—Enjoy a cool summer across the river; prettiest part of Arlington county; huge room, 4 windows. Southern cooking. Wa. 1928-J.

CLARENDON, VA. Large room, twin' beds, water in room. Modern home; board. ½ blk. bus. WA. 8674.

COLORED—Capitol View, 110 50th st. ne. Bright, airy room; suitable 1 or 2; next bath; new suburban home; a. m. i.; after 6 p. m. wk. days; $15-$18. LI. 5679-J.

Room and Board 34

A BOARDING CLUB downtown. Cool, comfortable rooms, excellent meals; $35 up. Also table boarders. 1142 12th st. nw.

A BEAUTIFUL studio room; well-served meals; an opportunity to practice French. Reasonable. 2017 O st. nw. DU. 0458.

A LOVELY priv. detached home; well-furn. double room; generous Southern meals; gentlemen; $30 ea.; North Woodridge; best transp. 4025 22d st. ne. PO. 3915-W.

ATTRACTIVE room; private Southern family; reas. 2903 13th st. nw. CO. 1452.

BEAUTIFUL HOME, refined surroundings, front rm. for 1 or 2. 3360 16th st nw.

BELMONT RD. NW., 1817—Nicely furn. front; priv. home; $37.50 ea. AD. 0950-J.

CONN. AVE., 1834—Large front room; private bath, shower; $45 each double; $35 triple. DEc. 0377.

DOWNTOWN—Vacancy for young man; excellent meals; $35. 1326 Vermont ave.

DOWNTOWN, 920 19th st. nw.—Attr. rms.; sgl., $40; dble., $37.50 ea.; excel. meals.

DUPONT CIRCLE, 1822 Mass. ave.—Lovely room; priv. bath; excellent meals served; maid service; unlim. phone. NO. 2321.

FAIRMONT ST. NW., 1457—Lovely guest house; beautiful grounds; single vacancy. $35. CO. 8386.

Room and Board 34

INGRAHAM ST. NW., 1401—Modern detached home, delightfully cool front rm., bath, shower, phone; laundry privileges; recreation room; excellent meals; ladies.

K ST. NW., 1333—Overlooking Franklin Park; double, single; c. h. w.; pleasant surroundings; lovely home; meals reas.

MANSION CLUB.
2230 Mass. ave. nw. Beautiful twin and triple vacancy; private bath. One of the coolest houses.

MT. PLEASANT, 3323 18th st. nw—Double room with alcove, $35 each; also single, $40; private home; Southern meals.

MT. RAINIER, MD., 3712 35th st.—Pleasant double room, overlooking garden; near bus, cars; $35 each. Hyatts. 452-W.

NEAR Capitol and Library of Congress—105 4th st. ne.—In quiet private home. Double front room, $35 ea. Also single. Refined adult family. 1 blk. East Capitol st.; best food. LI. 2662-J.

NEWTON ST. N.W., 1814—Double or single room; private home. AD. 10496.

NEWTON ST. NW., 1515—Cool detached guest home; large yard, porches; newly furn. corner bed-liv. rm., overlooking garden; unlimited phone. CO. 0032.

SHEPHERD ST. NW., 1317—Det. house, large porch, yard; att. rms.; showers.

14TH ST. N.W., 3815—Twin bedroom, $30 mo. ea.; single, $35. Unlim. ph. CO. 3954.

Table Board 36

17TH ST. NW., 1030—Delicious family-style meals; daily rates or $20 mo. ME. 9032.

Apartments—Furnished 45

APT. 23, 1436 W ST. N.W.—Sublet new and completely furnished bedroom, living room, kitchen, bath, shower, phone, $50. CO. 4354.

APT. 204, 2000 Conn. ave. nw.—Large living room, dressing room, bath, electric kitchen. Beautifully furnished.

ATTRACT 2-rm. apts.; Frigid.; semibath; employed adults; $27.50-$32.50. AD. 5222.

ATTRACTIVELY fur. Sublet. Bedroom, liv. rm., din., kit.; cool; nr. parks. Reas. Apt. 408, 1631 Euclid st. nw.

ATTRACTIVE apt., priv. entrance; studio room, paneled in pine, 16x24; fireplace; private bath, shower; kitchen, Frigidaire; $50. 4001 Warren st. nw., ½ sq. off Wisconsin ave. CL. 3757.

BASEMENT apt; $25 for 1, $30 for 2. Also 2d fl. front rm. 1348 Irving st. nw.

BEAUTIFULLY furnished, fully equipped, 2-bedrm., etc.; corner apt., cool, quiet; light; will sublet $100 mo.; avail. early June. 2926 Porter St. Apt. 2, off Conn.

CALIFORNIA BUNGALOW-STYLE APT. For 2 or 3, casement windows; a. m. i. Maison D'Art, 1741 R. I. (off Conn. at M).

CHOICE 2 r., k., b.; lge. closet; elec. refg.; 10 wind.; c.h.w.; gentiles; refs. 1626 17th

CLIFTON ST. NW., 1474—Attractively furn. 1 or 2 rms., kitchenette; cross ventilation; refrig., c. h. w.; adults; reas.

COOL and delightful 2 rooms, kit., dinette, bath, available July 1-Sept. 15; reas. EMerson 0960.

CORNER N (1272 N H Ave NW.)—1 and 2 rms., semi and priv. bath; gas, elec., c.h.w., elec. refrig. $35 mo. up. St. 9830.

DESIRABLE 1 rm., b., 1st fl.; l.h.k.; very reas.; ev'thing fur.; adults. 2539 13th nw.

DOWNTOWN, 1125 14TH ST. NW.—2 rms. and bath, front; reasonable.

DUPONT CIRCLE APTS.—Sublet 2 rooms, kitchenette, bath; open fireplace; beaut. and newly furn.; twin beds. AD. 4689-W.

DUPONT CIRCLE—Attractive studio apt.; 2 large rooms; roof garden, kit., bath; also small basement apt.; reduced rent. 1604-6 20th St.; NO. 4012 or Dist. 7073.

DUPONT CIRCLE vicinity—Cool 5-room apt. for sublease; reasonable. NO. 6774.

DUPONT CIRCLE (1620 19th st.)—2d-fl. front, bay window apt.; refined couple; $37.50. Frigid. Also small apt., $26.

GIBRALTAR, 2305 18th st. nw.—1 room, kit., Frigid., heat, light, gas, linens furn.; summer rates.

HARVARD HALL—Sublet June 7-Sept. 15 well-furn. liv. room, bedrm., lr. din. rm., kit., screened porch, bath. Swimming pool in bldg. CO. 5714, Ext. 404.

IRVING ST. N.W., 1373—1 rm., kit., semibath; elec. and refrig.; adults; very reas.

LUXURIOUSLY furnished 2 rooms, kitchen, dinette, tile bath, shower; $55; available June 1; also 2-bedroom apt. available immediately. 721 Erie ave., Takoma Park, Md. SH. 1339.

MASS. AVE. NW., 3701, nr. the Cathedral (Apt. 307)—Sub. for summer, completely furn., cool apt.; liv. rm., 2 bedrms., dinette, kit., bath, shower. EMerson 3991.

ONTARIO RD. NW., 2708—2 rooms, kitchen, 9 windows; 1 room, kitchen; Frigidaires; nicely furnished. COl. 4817.

PARK LANE APTS.—Will share my cozy, newly furnished 2-room apt., all modern, with young lady; references exchanged. Phone REpublic 1400, Apt. 218.

PETWORTH, 822 Shepherd st. nw.—2 bedrms., kit., dining room; adults only.

RIGGS PL. NW., 1715—3 rooms, bath, private entrance, $65, including electric, maid service, phone; refs. required.

RIVERSIDE APT., 2145 C st. nw., Apt. 807. Nicely furn. 1 rm., kit., bath; reas.

STANTON APTS., 128 C st. ne., Apt. 31—Sublet until Oct. 1, 3 bedrooms, dining room, living room, kitchen, bath. Everything furnished; $70.

SUBLET, summer or longer, lovely 5-rm. apt.; desirable Brookland loc. DE. 1850.

SUBLET June 15-Sept. 15—Attr. furn. liv. rm., 2 bedrms., k., d. and b. 2517 Mozart pl. nw., Apt. 101. Off 16th and Euclid. Gas, elec. incl. AD. 3664.

V ST. N.W., 48—1 or 2 rms. and kitchen; elec. refrig.; private bath; convenient location; ideal for 1 or 2 young couples. $35-$40 per month.

THE SMITHFIELD, 1115 9th st. nw.—1 room and kitchenette, $7 wk.; elevator.

14TH ST. NW., 2544—1, 2 rms., k.; Frig.; gas, elec.; $8-$13 wk.; studio, $5; janitor.

19TH ST. NW., 2110—2 bedrms., liv. rm., kit., bath; $65. Apply Apt. 5.

MERRILL MANSIONS.
1361 Fairmont st. nw.—Front corner, 1 room, kitchen, Electrolux, private bath. Also sleeping rooms with bath. Reasonable.

$38.50 The Newlon, 1440 R St. NW.—Apt. 26—One room, reception hall, kitchenette, bath, large closet, electric refrigeration. Completely furnished.

Francis Scott Key, Apt. Hotel
20th and F sts. nw.—1 room, kit., bath, completely furn.; linens, silver; Frigidaire. Day, week, month. NAtional 5425.

London Hall, Apt. Hotel.
1133 13th st. nw.—Bed-living rm., dressing rm., kit., bath, elec., gas, linen, Frigid.; $15 up week; $47.50 up mo. NAtl. 9010.

Apartments—Furnished 45

CLIFTON TERRACE
14TH & CLIFTON STREETS N.W.
1 room, kitchen and bath..........$55.00
2 rooms, kitchen and bath..........$70.00
Completely furnished, except linen. 24-Hour Elevator and Switchboard Service.
H. L. RUST CO.,
1001 15th St. N.W. NAt. 8100.

Furn. or Unfurn. 46

E ST. NW., 2431—2 rooms, kitchen, private bath; refrigeration, c. h. w. incl.; $43 unfurn., $48.50 furn. WEst 0147.

FLEETWOOD
3707 WOODLEY RD. N.W.
High elevation; southern exposure; 1 and 2 bedrooms, living room, dinette, kitchen, bath; refrig. free. CL. 0615.

The Presidential
1026 16th St. N.W. (at L)
Quiet—Cool in Summer
Furnished and Unfurnished Suites
One room and bath (bachelor), $57.50 furnished.
Two rooms, kitchen, foyer and bath, $60 unfurnished
Five rooms, foyer, two baths and porch, $135 unfurnished.
Large high-ceilinged rooms with open, unobstructed outlooks. Completely redecorated. Newly carpeted corridors. 24-hour elevator service.
Resident Manager, MEt. 2537
Under Management of
The Munsey Trust Company
REAL ESTATE DEPARTMENT

Apartments—Unfurn. 47

ANACOSTIA, 1429 YOU ST. SE.—2d floor, 4 rms. and bath; electrolux; heat furn.; comptly. priv. (near Bolling Field and Navy Yard); garage; $42.50 per month.

ATLANTIC APTS., 1305 10th st. nw.—1 room, kitchen, bath, $30; 3 rooms, kitchen, bath, refrigerator, $50. See janitor.

ATTRAC. 2 lge. rms., kit., b.; a.m.i.; reas. 2501 Queen Chapel rd. ne. NO. 5673-W.

BUCHANAN ST. NW., 1140—Lovely home; 1 lge. rm., bath, din. kit.; newly equipped; refg., gas, elec., phone incl. GE. 7427

C ST. S.E., 100½—Duplex, 6 rooms (2 flats); $49.50 (both). Owner, LI. 10325.

CONN. AVE., 3620—Attractive apt., 2 bedrms., living rm., bath, kit.; cross ventilation; 4 closets; refrig. CL. 0850.

CONN. AVE., 3600, Apt. 304—Living room (6 windows); foyer, bedroom, kitchen, bath; $60. CLev. 9945.

CONVENIENT LOCATION (Copley Courts, 1514 17th St. N.W.)—Continuous switchboard and elevator service; delightful 1-room foyer, kitchen and bath; large closet, refrigeration; electricity and gas free. Resident manager.

COPLEY COURTS (1514 17th st. nw.)—Continuous switchboard and elevator service; soundproof bldg.; 2 bedrooms, apacious living-dining room; large kitchen, bath; closets; refrigeration; electricity and gas free.

DOWNTOWN, 1318 14th st. nw.—1 room, kit., tile bath; refrig.; $35; will furnish.

EYE ST. N.W., 1914—2 large rooms, sleep. porch, bath, light, incl., $42.50. DI. 4053.

EVARTS ST. N.E., 18 (off North Capitol)—2 rooms, kit., private bath, incl. porch, refrig., gas, elec., heat; reas. PO. 0067.

FERN PL. N.W., 727—2 rms., kit., sleeping porch; elec. refrig., heat, light, gas. GE. 3852.

GEORGIA AVE., 4015 (Petworth)—Corner apt., 2 large bedrooms, large living rm., kitchen, bath; cool, airy; redec.; Frig., heat, hot water included; $47.50.

GEORGETOWN—Very cool, lovely apt. in pvt. home; gar.; sep. street entr.; foyer, sit. r., 13x19, paneled; firepl., beamed ceiling; 2 bedrms., b., elec. kit.-dining r., 12x21; all oak flrs.; ref.; couple or lady. Address P. O. Box 3543.

LYMAN PL. NE., 1630—3 rooms, kitchen and bath, $50; 2 rooms, kitchen and bath, $40-$44. Heat, hot water; refrigeration on house current. See janitor.

MT. PLEASANT ST. NW., 3153—3 and 5-room apts. Newly decorated; conv.; transp.; $45 to $57.50. NA. 0352.

NEAR Library of Congress—2 rooms, kitchenette and bath, $50; heat, light, gas, refrigeration included. 307 B st. se.

ONE, TWO rooms, kitchen, dinette and bath; completely modern apartments. 930 Randolph st. nw.

RITTENHOUSE ST. NW., 1325—3 rooms, kit., bath, 5 closets (2 cedar); near street cars, bus, stores, threaters; elec., gas, heat, phone incl.; $45. GE. 5490.

SEVERAL desirable apartments available RANDALL H. HAGNER & CO., INC. 1321 Conn. Ave. DEcatur 3600.

TENLEYTOWN (4100 Davenport St. N.W.)—One large room, large kitchen, semi-bath; light and gas included; $25.

WOODRIDGE, 2421 Perry st. ne.—2 rooms, kitchen and private bath; gas and elec.; adults; $42.50. PO. 1698-J.

8TH ST. NE., 629—2d floor; 2-room apt.; gas, electricity included; on 3 car lines. Apply 610 F st. ne.

5TH ST. SE., 425—Private apt., above store, 3 rooms, kit., bath, porch, yard, screened porch. Apply 534 8th st. se.

622 PARK RD. N.W.—2 r., din., k. & b.; oil heat; refrig., gas, elec. incl. $45.

1348 EUCLID ST. NW.—The Roanoke Apt. 5 rooms, kitchen and bath; refrigeration; all outside rooms; near 2 car lines; $55. See janitor.

THE PRINCETON.
1430 V ST. N.W.
2 rooms, kitchen and bath $30 up.
3 rooms, kitchen and bath....$42.50 up.
2124 PENNA. AVE. N.W.
3 rooms, kitchen and bath......$42.50.
2114 PENNA. AVE. N.W.
2 rooms, kitchen and bath; electricity furnished; $43
818 22ND ST. N.W.
2 rooms, kitchen and bath........$40.
JOSEPH P. SMITH (Broker).
2104 Pa. Ave., N.W. WEst 0339.

Apartments—Unfurn. 47

21ST ST. NW., 1721 (Apt. 32)—1 room, foyer; Frigidaire; bath; $31. DE. 5791-J or resident manager.

2 ROOMS, kitchenette, dinette, bath; newly decorated; new stove, 4 closets, Murphy bed in living room: $45 and $47.50. 3701 13th st. nw.

1439 NEWTON ST. N.W.
Second floor, 4 rooms, kitchen and bath; electricity furnished. $50.00.
GEORGE F. HANE, INC.
1422 F St. N.W. NAtional 3964.

1514 17TH ST. NW.—COPLEY COURTS—Continuous switchboard and elevator service; corner; 2 large rooms; roomsize hall; kitchen, bath; refrigeration, electricity and gas free.

3532 PARK PL. N.W.—3 rms., kit., priv. bath, porch, fireplace; elec., gas included. Reas. Adults. Call after 5:30 p. m.

1702 SUMMIT PL. N.W.
2 rooms, kitchen, dinette, bath, $45.00 up. FREE GAS, ELEC. REFRIGERATION. Resident Manager. ADams 10480.

1483 NEWTON ST. N.W.
3 rooms, kitchen and bath; front...$50.00
1 room and bath, bachelor..........$25.00
GEORGE F. HANE, INC.
1422 F St. N.W. NAtional 3964.

1830 R ST. N.W.
2 rooms, kitchen and bath with shower, $65

1860 CALIFORNIA ST. N.W.
3 rooms, kitchen, bath and inc. porch, $55

906 BALTIMORE BLVD.
4 rooms, kitchen and bath.........$47.50

1929 FIRST ST. N.W.
2 rooms, kitchen and bath $45

1208 EVARTS ST. N.E.
2 rooms, kitchen with bath $40

1007 NINTH ST. N.W.
1 room and bath $17.50

UNION INVESTMENT CO.
207 Machinist Bldg. NA. 5536.

Unusually Large Rooms Fireplaces.
3 rooms, kitchenette and bath. 1406 New Hampshire.
SANDOZ, INC. DE. 4010.
See Harvey L. Jones.

1831 CALIFORNIA ST. N.W.
4 rooms, kit., bath; G. E. refrig.; $80.

1423 R ST. N.W.
4 rooms, kitchen and bath.............$60.00
Tyler & Rutherford, Inc.,
1512 L St. N.W. NAtional 0475.

TIVOLI
Park Rd. & Hiatt Pl. N.W.
1 room, kitchen, bath, Murphy bed; large closet; refrigeration free; good condition; very reasonable; $37.50.

$30 2461 18th St. N.W., 2 large rooms, rear porch; ample closets; 2 entrances; conven. location; adults pref.

GEORGETOWN, 3306 P ST. N.W.
Apt. 6—2 rooms, kitchen, bath. Gas furnished; electric refrigeration. $47.50. C. H. HILLEGEIST CO., 1621 K N.W. NA. 8500.

2714 QUARRY RD. N.W.
$45.00 ½ sq. west of 18th and Col. rd. 2 rms., kit., bath; free refrig.; convenient location. See janitor.

1832 BILTMORE ST. N.W.
4 rooms, kitchen and bath.

$35 Newly dec. 3 sunny rooms; a. m. i.; porch, elec. ref., Venetian blinds; everything furn.; reas. 1414 G st. se.

1801 & 1811 WYOMING AVE. N.W.
Three and four rooms, kitchen and bath, some with porches; refrigeration furnished; near playground, schools, two cars and one bus line within a block; near 18th and Col. rd. Newly decorated. Res. manager.
CO. 0559 or Charles S. Shreve, NA. 2336.

SUMMIT
1316 Euclid St. N.W.
5 and 6 room apts., bath with shower; hall, screened porch; refrigeration free; only $72.50 and $75.

922 17TH ST. N.W.
Studio type; 3 rooms, kitchen and bath. Open to 5 p. m.
SANDOZ, INC. DE. 4010.
SEE HARVEY L. JONES.

THE CAVALIER,
3500 14th St. N.W. COlumbia 3600.
A delightful apartment with southwesterly exposure, that is cool in summer, 2 bedrooms, living room, dining room, kitchen and bath with built-in tub and shower. Large foyer. Plenty of closets. In excellent condition. Frigidaire on house current. 24-hour elevator and switchboard service. Call our rental manager for further particulars.

510 EYE ST. N.W.
Four very large rooms, bath. In excellent condition. Overlooking park; reasonable rent. See janitor.
FRANK S. PHILLIPS, DI. 1411.

SAVE IN YOUR RENT
AVAILABLE MAY 25
RENT BEGINS JUNE 1.
Move at Your Convenience.
Fine front apt., 2 rms., dinette, hall kit., bath; 3 exposures; $47.50.
AVAILABLE NOW
RENT BEGINS JUNE 1.
Bright, cheerful apts., 3 expos.; large rooms; only 2 left out of 8; 2 bedrooms, living room, foyer, kitchen, bath; $56.
AVAILABLE JUNE 1ST
2 Rooms, Kitchen, Bath; $40.
No extras on these apts., as rent includes gas, electricity.
Near Meridian Park. Elevator, resident manager. COlumbia 1005.

233 KENTUCKY AVE. S.E.
3 rooms and bath. Good condition. Janitor service. Very low rent.
JOHN F. DONOHOE & SONS,
314 Pa. Ave. SE. LIncoln 0084.

1870 Wyoming Ave.
Cor. 19th St. and Wyoming Ave.
Building just steam-cleaned and painted, equipped with Venetian blinds.
3 bedrooms, 2 baths with shower, large living, dining and reception rooms, kitchen and pantry, each with sink. Rental $130.
Switchboard, DEcatur 1880
or Call
John L. Barr, The Wyoming,
DEcatur 1818

Post Classified Ads—National 4200.

Apartments—Unfurn. 47

1122 5TH ST. N.W.
3 rooms and bath $22.50
GEORGE F. HANE, INC.
1422 F St. N.W. NAtional 3964.

1901 COLUMBIA RD. N.W.
The Montello.—2 rms., kit., bath, $52.50; 3 rms., kit., bath, porch, 3 exposures, $60. PO. 5755.

1121 N. H. Ave., N. W.
THE MARCHETA.
Walking distance of all Government Departments.
1 room, kitchen, dining alcove and bath .... $37.50 and $42.50
2 rooms, kitchen, dining alcove and bath $52.50
Murphy beds, showers, new kitchen equipment. 24-hour elevator and switchboard service.
RESIDENT MANAGER, REPUBLIC 0630.

736 22nd Street N.W.
THE FLAGLER.
1 room and bath $30.00
1 room, kitchen and bath $35.00
24-hour elevator and switchboard service.
RESIDENT MANAGER, REPUBLIC 0692.
THE MUNSEY TRUST CO.
REAL ESTATE DEPARTMENT.

THE MINTWOOD
1843 MINTWOOD PL. N.W.
1 room and bath, to 3 rooms, kitchen and bath; free refrigeration; rentals start at $30. Inspect any time. Manager. ADams 1395

SOUTH HIGHVIEW,
2505 13th St. NW.
3 rooms, kit., bath, porch, Murphy bed. High, cool elevation, overlooking city.

AIRY VIEW
2415 20th St. N.W.
Very fine 5-room, hall, bath apt., front; 3 exposures; refrigeration free; newly decorated; $85. Apply Apt. 10.

1717 COLUMBIA RD. N.W.
3 rooms, kitchen, bath, porch.....$55.00
ELECTRIC REFRIGERATION.
Tyler & Rutherford, Inc.,
1512 L St. N.W. NAtional 0475.

1756 COLUMBIA RD. N.W.
(1 Block N. of 18th and Col. Rd. N.W.)
A clean and attractive modern bldg.; newly decorated apt. consisting of step-down living room, bedroom, kitchen alcove, bath and hall; Venetian blinds, ventilator door, electric refrigeration; $40; key 1st floor store.
WAGGAMAN-BRAWNER
1700 Eye St. N.W. ME. 3860

$45 1809 BELMONT RD.
2 rooms, kitchen and bath; very conveniently located; excellent condition. Electric refrigeration.
National Mortgage & Inv. Corp.
NA. 5833. 1312 N. Y. Ave.

5510 FIRST ST. NW.—2 rooms, kit., dinette and bath..................$47.50

113 KENNEDY ST. NW.—2 rooms, kitchen, dinette and bath..........$47.50

LEE D. LATIMER CO.,
733 Investment Bldg. NA. 4164.

THE PARKADE
1437 PARK RD. N.W.
1 room, kitchen, dinette and bath...$42.50
Five-story Elevator Building.
Resident Manager, ADams 0282.
2316 F ST. N.W.
1 room, kitchen and bath.............$30.00
Three-story Apartment Building.
Convenient downtown location. See Janitor.
PHILIP P. PEYSER & CO.,
1024 Investment Bldg. DI. 3740.

65 M ST. N.W.
3 rooms, kitchen and bath..............$35.50
2 rooms, kitchen and bath..............$42.50
1 room, kitchen, foyer, bath........$39.50
Electric Refrigeration.
GOSS REALTY CO.,
1405 Eye St. N.W. NA. 1353.

1631 S ST. N.W.
2 rooms, kitchen and bath......$50.00 up
3 rooms, kitchen and bath.............$65.00
Electric Refrigeration, Elevator Service.
H. G. SMITHY CO.,
811 15th St. N.W. NA. 5903.

CLIFTON TERRACE
14th St. N.W. at CLIFTON
Ideally located on the hill, opposite Central High School; ten minutes to the heart of town.
Large, completely redecorated rooms with unobstructed views. Cool in summer.
2 Rooms, Kitchen and Bath
24-hour elevator and switchboard service. Large playground for your children.
Resident Manager
$47.50 UP
H. L. RUST CO.

Falkland
A Distinctive New Development of Modern Apartments
On 16th St. N.W.
Just Across the District Line
A Country Environment With Through Bus Service.
300 feet elevation over downtown Washington. Apartments with 3 exposures where you can enjoy the beauties of nature, sunshine and fresh air.
Living Room, Bedroom, Dining Alcove, Kitchen and Bath
$50.00 to $59.00
Living Room, Two Bedrooms, Dining Alcove, Kitchen and Bath
$60.00 to $67.00
Living Room, Two Bedrooms, Dining Room, Kitchen and Bath
$69.00 to $75.00
Living Room, Bedroom, Kitchen and Bath.
$50.00 to $52.00
Living Room, Two Bedrooms, Kitchen, Bath and Porch
$58.00 to $64.00
Living Room, Bedroom, Dining Room, Kitchen and Bath
$63.50 to $65.00
8305 Sixteenth St. Shepherd 4537

COLORED—1111 Lamont st. nw. 1 bedroom, living room, dinette, kitchen and bath. See janitor or
WM. H. SAUNDERS CO., INC.
1519 K St. N.W. District 1015.

Houses—Furnished 54

CHEVY CHASE—8-room new residence, nicely furnished; 2 baths. EM. 1360.

CHEVY CHASE, MD.—Beautifully furn. det. 3 bedrooms, 2 baths, paneled den; G. E. kitchen; garage, yard, shrubbery, trees, etc.; avail. June 15 to Sept. 15. $100 mo. WIs. 2776-M.

MANOR HOUSE on hilltop; 14 rooms, 4 baths; convenient distance; moderate rental. SHepherd 5138.

NORTH WOODSIDE, MD.—Comfortable 5-room bungalow, slpg. porch, large yard, shaded trees, cool, desirable community; avail. July 1 to Sept. 15; $75 mo.; refs. Silver Spring 4-J.

DELIGHTFULLY COOL.
Completely furnished, 4 master bedrooms, 3 baths, sleeping porch; also large porch off living room; nice lawn; June 15 to Sept. 15. Phone EM. 7289.

Houses—Unfurnished 56

CHEVY CHASE, D. C.—8 rms., ba. br. to 11 rms., 3 ba. br., $70 to $110; also nearby Va., 5 rms. ba. bungalow, $45; Md., 5 rms., ba., $40; Riverdale, corner, half acre land, near Balto. blvd. 6 rms., ba., $60. Brokers' attention. Fulton R. Gordon, 1427 Eye st. nw. Dist. 5230.

HYATTS.—Semidet., 4 or 5 rms., 2 porches; oil heat furnished; reas. GR. 1110.

MADISON ST. NW., 729—Lovely 6-room home, 3 porches, refrig.; garage; $55. WASHINGTON REALTY CO. GE. 8300.

NR. SPRING RD. and 13th—6 rooms, bath; $55. Silver Hill—5 rooms; a. m. i.; $40. 652½ Newton pl.—2d fl., 5 rooms, bath; flat; a. m. i.; $37.50. Bowie—3 a.; 4 rooms; a. i.; $38.50. Shore cottages on bay, rivers. Big list sale; leases; trade. N. E. RYON CO. 1215 N. Y. ave.

Continued on Following Page.

APPLE MARY

By Martha Orr

Read Post Want Ads for Opportunities; Use Them for Results

DON WINSLOW OF THE NAVY— Down to Cases By Frank V. Martinek Lieut. Comdr. U. S. N. R.

Post Classified Ads—National 4200.

Houses—Unfurnished 56

Continued From Preceding Page.

OPEN DAILY, by Owner, 2 to 7 p. m. 3139 Oliver st., Chevy Chase, D. C., 6 rms., b., 2-story brick bungalow, $70. Salesman on premises will also show you 3 larger houses nearby, vacant June 1, June 15, July 1, $85 to $110.

OVERLOOKING Rock Creek Park, 3127 Adams Mill rd.—Newly decorated six rooms, 2 bath house, 3 bedrooms, 2 sleeping porches; oil heat; $87.50 month. Call owner, NA. 8418 until 4 p. m.; after 4 and Sundays, PO. 4381.

2125 H ST. N. W.
9 rooms and bath; mod $90
JOSEPH P. SMITH (Broker).
2104 Pa. Ave. N.W. WEst 0339.

4435 GARRISON ST. N.W.
Semidetached, 6 rooms and bath; large yard; $50.
FIDELITY MORTGAGE INVESTMENT CO.
1105 E St. N.W. NA. 2431.

ELLICOTT ST. NW.—6 rms. and bath, $45.
SHERRIER PL. NW.—6 rms. and bath, $50.
A. D. CRUMBAUGH (Realtor), CL. 1-3-6-4.

$50—513 Allison st. nw.—6-rm. Colonial brick; h.-w. h.; two kitchens; garage. ME. 5400.

11-ROOM suburban resid. D. C. city improvements; nice grounds, gar., oil heat; be seen to appreciate. Owner, GE. 1855.

$39.50.
Six-room brick, near Eastern High School; a. m. i.; vacant. 1706 A st. se. Call Mrs. Burdick.
ADELBERT W. LEE.
1343 H St. N.W. Dist. 4600.

929 NEW HAMPSHIRE AVE. N.W.
2-story and basement brick, 8 rooms and 2 baths, hot-water heat, oil burner; upper floors equipped with sinks and gas stoves—suitable for light housekeeping. Rent, $70.
GEORGE P. HANE, INC.
1422 F St. N.W. NAtl. 3964.

3309 BLAINE ST. N. E.
Detached 6 rooms, kitchen and bath; modern; $50.
JOSEPH P. SMITH (Broker).
2104 PA. Ave., N.W. WEst 0339.

1346 SPRING RD.—6 rooms, porches, garage, excellent location; reduced rent responsible party. Ready June 15. Owner, REpublic 2222.

SPRING VALLEY
4939 Quebec st. nw., living room, dining room, library and kitchen, 4 bedrooms, 3 baths, maid's room, 2-car built-in garage, large lot, beautiful setting. CL. 1851.

1838 KENYON ST. N.W.
Two blocks west of Mt. Pleasant st. Row brick colonial; 6 rooms, 2 baths, 2 enclosed rear porches, front porch, maid's room and lavatory in basement. New Standard oil burning unit; detached brick garage. House newly papered and painted, inside and out. $77.50.
J. A. McKEEVER CO., INC.
1625 K St. N.W. District 9706.

508 PARK RD. N.W.
6 rooms and bath, hot-water heat
A nice home in a good location....$55.00
A. S. GARDINER, 1510 K St. N.W. NA. 0334

CHEVY CHASE.
$70-$100.
We have a fine selection of houses in Chevy Chase and all good N.W. locations. Car avail. to inspect. DIXIE Realty Co., 1417 L st. nw. NA. 8880.

514 D ST. S.E.
7 rooms, bath, elec. lights; $47.50.
618 JEFFERSON ST. N.W.
6 rooms, bath, 3 porches, newly dec.; $62.50
1931 LAMONT ST. NW.
7 rooms, 2 baths, recreation room, inclosed pch; 2-car gar.; elec. refg.; $79.50
CHEVY CHASE, MD.
Detached large lot, 7 rooms, 2 baths; oil heat, refrigeration; $125.
WALTER A. BROWN,
1415 EYE ST. N.W. NATL. 1652.
NIGHTS, WIS. 5134.

1417 Whittier St. N.W.—$90
JUST OFF 16TH ST.
4 bedrooms, 2 baths; also maid's room and bath. Built-in garage.
National Mortgage & Inv. Corp.,
NA. 5833. 1312 N. Y. Ave.

Houses—Rent or Sale 57

17TH ST. NE., 1223—Attractive house, 6 rms., bath, upper and lower rear porches, yd.; h.-w. h. Mod. rent, or will sell; easy terms. Owner, NA. 3453; eves., SH. 4167.

Suburban—Rent 58

ALEXANDRIA, VA.—Near Bellehaven. Colonial type home, 6 rooms, with bath and shower; full basement; built-in garage, screened porch; h.-w. h.; large living room and fireplace; $57.50 per month. Call Alexandria 972-W-1.

GREAT FALLS ROAD, 7 miles from Virginia end Chain Bridge; six large, sunny rooms, kitchen, bath, large porch; h.-w. h., electricity, shady yard and space for garden; $65 month.
HERMAN E. GASCH & SON.
1420 K St. N.W. NA. 1254.

NEARBY VA.—New 6-room, 2-bath house; $65 month. Call A. C. Lyttle, CO. 7313.

MODERN HOMES—$55 UP.
Ralph Crain, 4399 Lee Hwy. WA. 6959.

NEARBY MD.—New home; 3 lrg rms., bath, pch., ga., mi. D. C. li., $45. Spruce 0204-J.

OLD DOMINION DRIVE at El Nido—6 rooms, bath, large lot, $27. Clarendon 848-F-13.

ON QUAKER LANE, Seminary Hill, Alex., Va.; commodious 7-room house; acre of ground; garage; fine view; high-class neighborhood; available June 1; apply to owner, 306 Braddock rd., Phone Alexandria 319.

Shore-Waterfront—Rent 61

BAY RIDGE, MD., Wainwright ave.—6 rms., kit., bath, large porch, garage; G. E. refrig., hot and cold water. By month or season. GE. 7673.

FOR RENT for season, at Holly Hill Harbor, on Mayo road, living room, dining alcove, kitchen, four bedrooms, two toilets, shower room. Saxe, Vernon 6971, Baltimore, Md.

FOR SALE or lease, BALCONIES BY THE SEA—Beautifully furnished summer home in Rhode Island, overlooking Lake and Ocean; private beach, swimming, sailing, fishing, crabbing; 4 master bedrooms, 3 toilets, lavatories and bath; garage and servants' quarters. For particulars telephone CLeveland 2511.

TWO large furnished bungalows, south shore, Magothy River, near Annapolis; excellent beach. Mr. C. A. Masson, Address 305 Stewart Bldg., Baltimore, Md. Phone Plaza 0911.

Wanted-to-Rent 62

UNFURNISHED apartment, two rooms, bath and kitchenette; suitable for housekeeping for 2 adults, private family or apt. house; reasonable. Box 21, Washington Post.

Sale Houses 66

A DESIRABLE 6-rm. brick house in excel. con.; exclusive residential section. Mt. Pleasant area, just off 16th st.; front and 2 rear screened porches; elec. refrig.; Pittsburgh h.-w. heater; b.i. garage; only 1 owner; now vacant; woodwork recently refinished. WI. 6068. No agents.

HOME—Suitable for discriminating family at $14,500, compares favorably with homes priced $2,000 higher; overlooking Rock Creek Park; fine construction; first-floor lavatory, library, three big bedrooms, 11 closets, 2-car brick detached garage. Call CLeveland 9824 for further information.

NEW!—Just off Conn. ave., D. C.; attractive 6-room, 2-bath brick home; air cond.; nice yard; garage; desirable; reas. Call E. W. BAILEY, ADams 4786.

WITHIN 3 BLOCKS of Chevy Chase Circle, in the District. Spacious 1st floor with library; 3 large bedrooms and 2 complete baths. Beautiful landscaped lot. Short walk to schools, churches, stores. 1 block to transportation. In perfect condition; $6,000 under original price, at $13,950. Call MR. MUMFORD, Wisconsin 4425. Eves., COlumbia 7744.

SEMI-DETACHED brick, near Western High School; 6 rms., 1½ baths, recreation room; 3 fireplaces, gas, heat and refrig. Price, $7,250. Call CL. 9060.

NEW $4,350 BUNGALOWS.
TAKOMA PARK. CALL SH. 2587.

$5,750—N.E. Bargain.
5-yrs-old, 6 large rms., hdwd. floors; h.-w. h.; 3 porches. Garage. Terms. Leo N. Bernstein & Co. ME. 5400.

WE HAVE A GROUP OF WELL-DESIGNED, well-built det. homes of brick construction with slate roof, air conditioned, insulated, aut. heat. Located in a fine Northwest suburb where the environment is excellent. Prices have been drastically reduced and range from $7,950 to $10,450; easy terms if desired. We sincerely believe they are real bargains and are worthy of your careful inspection. Call J. WESLEY BUCHANAN, METropolitan 1143, 9 a. m. to 9 p. m.

NEW LOW PRICED HOMES
Detached, 6 rooms—$6,500 to $7,750
HARRY WARDMAN, INC.
District 3830. 1512 K St. N.W.

Post Classified Ads—National 4200.

Sale Houses 66

TAKOMA PARK, MARYLAND.
11 and 13 Jefferson ave., just off Carroll; 2 homes, ¾ acre of ground; 5 rooms each; elec., water, sewer. Owner will sacrifice BOTH for $4,500. POt. 0879.

Just Completed
Ideal home for small family. Cool, hilltop location, safe street. Three bedrooms, two baths, 30-foot living room, large screened porch. Protective covenants. Wesley Heights, $14,950. Terms. DI. 4466, Ext. 21.

ARLINGTON BUNGALOW, 5 RMS., BATH.
$3,500—$500 down, $35 mo.
h.-w. h.; basement; one block to stores, schools, 10c bus. J. N. Davis, WA. 7317.

BUNGALOW—$7,350.
NEAR 2ND AND RITTENHOUSE.
This house, in perfect condition, has 5 fine rooms, bath, elec. refrig., oil heat, 2-car garage. Lot 47x160. Genuine bargain in convenient location. Evenings, call Mr Bortz. CLeveland 4754.
FRANK S. PHILLIPS, DIST. 1411.

PETWORTH—$6,750.
Nice brick home in excellent, high location, containing 6 rooms, bath, 2 screened porches; hot-water heat and detached garage. Can sell on convenient terms. See MR. BOUCHER.
R. A. HUMPHRIES,
808 No. Capitol. Realtor. NA. 6732.

FIRST SHOWING OPEN
A Young Man's Dream.
5 large rooms, beautiful colored tile bath, 2d story roughed in for 2 large rooms and 1 bath, full basement with toilet and laundry. Heated either by coal or oil. Lot 50x107. High and level. Garage. A quiet, pleasing neighborhood. A price you can afford. FHA terms if desired. Built by
S. T. ROBERTSON, Owner.
7601 Old Georgetown Rd. WI. 1444.

Large, Attractive Home.
(1) Detached, center hall.
(2) Four bedrooms, two baths.
(3) Living room 15x24.
(4) Large sunroom or den.
(5) Automatic heat, insulation.
(6) Excellent condition; awnings.
(7) Large, beautifully landscaped lot.
(8) Convenient to schools, transportation.
(9) Owner going to Oregon. Especially priced at $11,950.
(10) Call Mr. Burnside, DIstrict 1411. Evenings, EMerson 1224.
FRANK S. PHILLIPS, 927 15th St.

CHEVY CHASE, MD.

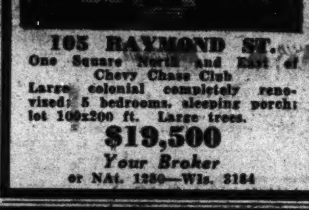

105 RAYMOND ST.
One Square North and East of Chevy Chase Club
Large colonial completely renovated; 5 bedrooms, sleeping porch; lot 100x200 ft. Large trees.
$19,500
Your Broker
or NAt. 1250—Wis. 3184

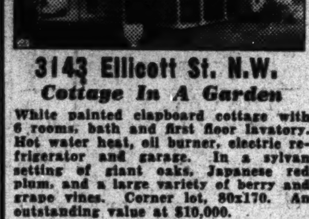

3143 Ellicott St. N.W.
Cottage In A Garden
White painted clapboard cottage with 6 rooms, bath and first floor lavatory. Hot water heat, oil burner, electric refrigerator and garage. In a sylvan setting of giant oaks, Japanese red plum, and a large variety of berry and grape vines. Corner lot, 80x170. An outstanding value at $10,000.
Owner—A. KAHN—EM. 0614

COLORED—Corner house; overlooking Reservoir; 6 rooms, bath; h.-w. h.; elec.; gar.; $7,950; terms arranged. DE. 1160.

Sale Lots 69

BEAUTIFUL new building sites; restricted; ¼ to 1 acre; some wooded; clear stream in the rear; city water and electric; improved streets; Fairfax County; streets to be paved. Buy now before advance in prices. Terms. 10% cash and balance monthly.
T. P. JOHNSON.
West Falls Church. Falls Church 735.

OWNER SACRIFICE 3 LOTS FOR $1,250. Just off Penn. ave. se., facing Branch ave. 912 G st. se. AT. 2992-J.

WEST CHEVY CHASE, 5,500 sq. ft., 41-ft. frontage; sewer, water; $800. EM. 9540.

1 TO 5-ACRE tracts, wooded or clear; paved road; 20 mi. from D. C.; $75 acre. Box 22, Washington Post.

TAKOMA PK.—9 desirable improved lots for homes; $700 up; sacrifice. SH. 2279.

Suburban Lots 69A

NEAR MOUNT VERNON—Woodland park; ½ acre up waterfront lots; all wooded; 25 min. D. C. on hard road; boating and fishing, nature lovers paradise; $400 up, $25 down, $10 month. Discount for cash. Call Mr. Gibbs, ALexandria 2616.

Sale Suburban 70

AN UNUSUAL OPPORTUNITY to acquire two foreclosed homes in nearby Virginia Highlands at worthwhile reductions. A 5-room home, with an extra lot, that has hot-water heat, sewer, water and gas for $5,650. Also a nearly new 5-rm. bungalow with oil heat. This one is priced way below the market at $5,550. Deal direct with the owner. J. LEE PRICE, 2303 So. Arlington Ridge road, Oakcrest, Va., Phone RIdge 272.

ALEXANDRIA—New 5-rm. brick bung. Tile bath; insulated. Nr. schools; 10c bus. $6,750. Terms. Alex. 1772. Eves., 3937.

ARLINGTON, $4,150 — Modern 8-room house, large lot; 10c bus; $350 down, balance like rent. CRAIN, WA. 6959.

ARLINGTON, VA.—New 5-room Cape Cod home; large lot; tile bath, basement, h.-w. h.; 10c bus; $5,650; terms to suit. Falls Church 696.

ARLINGTON—$5,750, 5-rm., det. brick, 18 mos. old. Compl. redecor. Furnace, laundry on 1st fl. Attic, tile bath, shower. ½ blk. bus, stores. 10 min. to city via 14th to 11th Pa. ave. 911 S. Oak. st. WA. 6987.

ARLINGTON—Special, 5-room bungalow; h.-w. h., city water, gas, elec., paved street; corner lot; 1 block 10c bus; easy terms; $3,250. C. B. YEATMAN, WALnut 7771.

COLONIAL HOME, built about 1730, on 50 acres, 22 miles from Washington; 12 large rooms, wide center hall, 7 fireplaces with original mantels, split laths and brass locks. Unusually sound condition. We regard it the finest unrestored specimen of Colonial architecture in northern Virginia. A wealth of history surrounds this place. Shown by appointment. Price, $16,800; $5,600 cash, balance $50 and interest per month. See MASON HIRST, Annandale, Va., at the end of Columbia pike. Phone Alexandria 869-J-1. Closed Sundays.

NO DOWN PAYMENT.
Braddock Heights, Va. Beautiful, new 6-room brick home; high, cool, restricted community. Phone TEmple 4370.

Post Classified Ads—National 4200.

Sale Suburban 70

NEAR Washington-Lee High School, frame bungalow, 6 rooms and bath, good condition, furnace heat, garage; $3,500; $300 cash, balance to suit. J. A. BAKER & CO., 1112 N. Irving st., Clarendon, Va. WAlnut 7280. Not open Sunday.

NEARBY MD.—Nearly new, 5 rooms and bath, with gas, elec., city water, etc.; garage; lot 50x200; space for garden and chickens; shade and fruit trees; $4,250, on terms, or only $3,825 cash. A good investment. ADams 8556. Owner, 3656 Warder st. nw.

NEW Colonial frame semibungalow; 6 rms. heated, attached garage; h.-w. h. bath, full basement; lot 100x200. Lawn seeded. Located at Temple Hills, Md.; $5,500; $500 down, $45 month. Apply Pyles Service Sta., on Route 5, Silver Hill, Md., or phone LOcust 106.

$50 DOWN, $45 mo.; attrac. 4-rm., bath bung., glassed-in porch; a.m.i.; h.-w.h.; gar.; close store, school, bus. ZANTZINGER, 908 Balto. pike, Riverdale. GR. 1819

$100 CASH, $40 MONTHLY
LARGE—5 room California bungalow; hot water heat; full basement; nearby Md. Phone GReenwood 3734.

ARLINGTON, VA.
$500 CASH—$40 MO.
New brick bungalow, 5 rooms and bath with modern equipped kitchen and hot-water heat on landscaped lot; conveniently located to everything.
DICK BASSETT. WA. 8627.

VIRGINIA BUNGALOW
Large screened porch, living room with fireplace, 2 full bedrooms, full-sized dining room and modern kitchen; full basement; attic large enough for extra bedroom.
2 LEFT OUT OF 8.
One stone, one brick, one-half block from Lee h'way, bus between Washington and Falls Church. Ready next month. Easy terms.
JAMES M. DOYLE.
5015 N. Wash. Blvd. WA. 9091.

Sale—Farms, Land 73

Country estate. Attractive old home with 2-story columns across front; 4 baths; 6 bedrooms, servants' quarters; 20 acres of land on commanding elevation in Maryland, 12 miles from D. C. $15,000.
THE MARYLAND REALTY.
915 Tenth Street N.W. NAtl. 8095.

ESTATES, farms, country homes, convenient to Washington, at good investment prices. Shown by appointment. Phone 38, Buell Farm Agency, Herndon, Fairfax County, Va.

$25 DOWN, $15 month, 29 acres high wooded land, close to State rd., 19 miles D. C.; $825. NA. 3753.

5 ACRES; modern 7-room house on West River; macadam road. $5,500. Plenty shade.
R. D. LILLIE CO.
264 Carroll St., Takoma Park. GE. 3301.

$13,500
Equipped dairy farm of 252 acres with 150 acres of good farm land and 100 acres wooded. 7-room farm home, barns, silo and other buildings; 31 cows and heifers, 4 horses and colts, all machinery, tools, poultry, feed and equipment included. 33 miles from Washington. $3,000 cash, bal. arranged to suit responsible purchaser. See MASON HIRST, Annandale, Va., at the end of Columbia pike. Phone Alexandria 869-J-1. Closed Sundays.

Sale—Shores, Waterfront 74

BARGAIN beach cottage on waterfront North Beach; 7 rooms, bath, electric; lovely porches. Will include furniture. Call NAtional 0714.

THREE-ROOM bungalow on salt water, 27 miles from Washington; bathing, boating, fishing, clubhouse, stores; house deliveries of groceries and ice; free school bus. Total price, including 2 lots, $325. Easy terms. Box 412, Washington Post.

$100 DOWN. 7 acre tracts, 250 feet high frontage on mile-wide estuary Potomac River, 47 miles D. C. $600. J. R. Gibons, Barr Bldg. NAt. 3753.

$3,400—Beautiful shore cottage, 4 rooms and porch, all modern conveniences, furn. included; at Sylvan Shores, Md., on South River. Cash or terms. CO. 4392.

Acreage—2 to 6 acres on Potomac River; salt water; good fishing, bathing and excellent boat harbor available.
THE MARYLAND REALTY.
915 Tenth Street N.W. NAtl. 8095.

Large house with all modern improvements; 3 acres of land on good body of water; good fishing and bathing. Make us an offer.
THE MARYLAND REALTY.
915 Tenth Street N.W. NAtl. 8095.

LOTS and cottages for sale. Walter M. Bauman, No. 1 Thomas Circle. NA. 6229.

Real Estate Wanted 76

CASH! HOUSES. WHITE INVESTMENTS. Old or new. D. C. only. E. W. BAILEY, ADams 4786. Mail 1435 Meridian pl. nw.

HAVE $2,000 cash. Desire 6-rm. brick in Petworth or Brightwood. Must have h.-w. h. Box 12, Washington Post.

LIST YOUR PROPERTY WITH
LOUIS P. SHOEMAKER
1719 K ST. N.W. NA. 1166.

LIST YOUR PROPERTY WITH
BOSS & PHELPS
1417 K ST. N.W. NA. 9300.

Business Opportunities 77

CAFE AND BEER—Good location; 20 G st. ne., 1 block from Union Station.

DINING ROOM in a large apt. No rent. Seats about 75. Nice business. Must be experienced. $250.
R. M. DE SHAZO, 1123 14th NW. NA. 5521.

GASOLINE service station—On busy thoroughfare, triangular corner. Established 20 years. Must be sold.
DISTRICT SALES.
Suite 200, 1427 Eye St. NW. NA. 1002.

MOSTLY APTS.; 12 rms., 4 baths; oil heat; new furn.; clean. Income, $230 mo. Price, $1,200. Easy terms.
OWENS REALTY CO. ME. 3683.

RESTAURANT near Court House. Does $350 wkly. Rent, $75. Closes 9 p. m. No Sundays. $750 down. Capital Adjusting & Finance Co., 1008 H st.

ROOMING HOUSE (Dupont circle)—15 rms., 4 baths; rent, $100. Nice and clean, $2,500. Terms. Keach & McCown, 1730 H st. REp. 2919.

ROOMING and apts., Kenyon st. near 14th—10 rooms, 2 baths; rent, $85. 4 Frigidaires; water in all apts. Price, $1,200. Terms.
S. WINFIELD, 908 10th St. NW. NAtl. 9654.

ROOMING HOUSE—9 rooms, 2½ baths, garage; rent $65; oil, h.-w.h.; $100 down, terms. ATl. 6877. Mrs Boyer, owner.

ROOMING HOUSE—Conn. ave. and N st. 17 rms., 5 baths. Low rent. Real nice place. $1,600; only $600 down. 1008 H st. nw. MEt. 4813.

USED car lot and used auto parts; also junk; plenty stock. Sell cheap to quick buyer. 9-year lease. Very good business. Selling account illness. WAl. 7379.

$56 A MONTH for small store and 5-room apt., next Peoples Drug Store; good opportunity. Apply 2044 R. I. ave. ne.

CHATTEL NOTES
Purchased. Bob Hollander, MEt. 4813.

Wanted Business Opps. 77A

WANTED—Service station or small tourist camp. Write terms and location. B. Cutter, National, Md.

Dogs, Cats, Pets 79

ENGLISH SPRINGER SPANIELS, liver and white. Eligible A. K. C. A. V. CADDEN, M. D., Hopemont, W. Va.

SCOTTIES—7 wks., black; fine stock, registered. Moving, must sell. GR. 3334-J.

WIRE FOX TERRIERS—Complete grooming $3; handplucked, bathed, nails clipped; called for and returned. Adlea Kennels, Mr. and Mrs. S. A. Woolner, Washington Grove, Md. Gaithersburg 77.

Post Classified Ads—National 4200.

Dogs, Cats, Pets 79

WIRES—Welsh Airdales and Scotties. Plenty of pups; companionship plus protection. UNEXCELLED BOARDING. Peter Pan Kennels, Upper Marlboro, Md.

Horses—Livestock 81

4 WORK HORSES, 5 mules, 4 large work mares. 110 M st. se. AT. 2731.

Sales Miscellaneous 83

DEALERS' ADS under this heading contain a firm name or a business address or state the word "Dealer." Other ads are presumed to be from private individuals. Readers who find dealers masquerading in this column as private individuals are urged to report the matter to The Washington Post.

ACCORDIONS—Before purchasing a piano accordion, it's to your advantage to see Droop's first. 1300 G st. nw.

ANTIQUES—Walnut Secretary; pine drop-leaf table, pine wash stand. Lincoln Documents. 5201 Wisconsin ave.

ANTIQUES—Dining tables $125; chairs $25; chests $65; small grandfather clocks guar. good timekeepers, $100; mirrors, $25.
VAN DYNE ANTIQUE GALLERIES.
2625 Connecticut Ave. CO. 6646.

ANTIQUES—Furniture, china, glass, rugs from very prominent estates. Also hundreds of other articles in household line. Drastic sale reduction. Murray Galleries, 1724 20th st. nw. DUpont 1211.

ANTIQUES—Reduced prices on chests, tables, chairs, love seats, canopy beds, mirrors, frames Waxler, 1014 10th st. nw.

Bed, single, 2 dressers, table; new, modern; sacrifice. 1348 Perry pl. nw.

BEDROOM SUITE—Two-tone walnut; innerspring mattress; $40. LI. 0047-W.

BOOKCASE, desk, secretary, living and bedroom suites, chairs, sideboard, tables, rugs, etc. No dealers. AD. 5171.

FILES—4-drawer, used wood files, $6.50; letter or legal size. H. BAUM & SON, 616 E st. nw.

FRIGIDAIRE—2-door, light cream porcelain, 8 cu. ft., 4 trays, mechanically perfect; real sacrifice. Owner, 4 Carvel Circle, West Moreland Hills, WIs. 6750.

FURNITURE, new maple; contents single apartment. Reasonable. Leaving city. Terms if desired. Evenings, Dist. 0422.

OFFICE DESKS—Slightly used, from $7.50 up. H. BAUM & SON, 616 E st. nw.

PERSIAN kittens, 2 months; 3 black, 3 red; pedigreed. 3411 Newark st. nw.

PIANOS FOR RENT—New spinettes from $4.50 monthly up. Rental paid applies on purchase price if you buy later. NAt. 3223. Arthur Jordan Piano Co., corner 13th and G sts.

PIANO—Used Kimball-made baby grand, in good condition, $198. Plain mahogany case. NAt. 3223. Arthur Jordan Piano Co., corner 13th and G sts.

PIANOS—You can make a really worthwhile saving on a good used floor sample or new instrument if you buy during Kitt's big clearance sale (their first in over 17 months). On sale at reductions of from $15 to $350 are over 75 pianos, mostly all new and the latest models. Such fine makes as Knabe, Steinway (used), Fischer, Wurlitzer, Estey, Mason & Hamlin, Cable, Nelson, Mathushek and many others. Brey easy terms. NAt. 4730. Kitt's, 1330 G st. Open evenings.

QUILTS—Tulip and Blue Bird. Also baby quilts. Reas. CL. 5925.

REFRIGERATOR—G. E. medium, like new, $50. 3204 38th st. nw. CL. 9066.

REFRIGERATORS—Frigidaires, General Electrics, Westinghouses, Leonards, Kelvinators, Coldspots; other standard makes; rebuilt and guaranteed as low as $24.50. Brand-new 1937 refrigerators at greatly reduced prices; easy terms. Electrical Refrigeration Service Co., Washington's oldest dealer, 1318 14th st. nw. DEcatur 3610. Open daily till 9 p. m.; Sundays till 5 p. m.

SEWING MACHINES, $5 up. Console electric, $20. Singer Con., practically new, $42.50. TERMS, with small down payment. 927 F st. nw. REpublic 1900.

SEWING machine, Singer console; real buy; small monthly payments. Singer Sewing Machine Co., 637 H st. ne.

TYPEWRITERS - ADDING MACHINES - Sales, service. [illegible] 25 years. Rentals $3 month, 3 months for $7.50. American Type. Co., 1431 East Capitol st. LI. 0082. OPEN EVENINGS.

TYPEWRITERS—All makes, rebuilt or new. Rented, sold, repaired. "United," 813 14th st. nw. REpublic 1177.

USED CAMERAS, projectors, binoculars, microscopes, bought and sold. Capital Camera Exchange, 1003 Penn. ave. nw.

VACUUM CLEANERS — Eureka, $6.75; Hoover, $12.50; Electrolux with attachments, $14.95; bond guar. like new. Parts and repairs. BEST BRANDS CO., 805 11th st. nw. NAtional 7773.

WASHING machine, A. B. C. spinner, $30; good cond.; 3204 38th st. nw. CL. 9066.

RUGS.
REVERSIBLE CHENILLE: made to order; turn in old rugs, carpets and woolen clothing; samples shown in your home. SOUTHERN RUG CO., NO. 3448.

GAS RANGES
50 quality ranges. 4-burner with oven, reconditioned; $5 delivered.
PEOPLES SALVAGE CO.
2122 14th St. N.W. DU. 0762.

SPRING VALUES
LUMBER
5% DISCOUNT FOR CASH

1x6—T and G Roofers	$28.00
1x8—Box or Sheathing	$28.00
2x4—Up to 12 ft.	$26.00
2x6 and 2x8 to 16 ft.	$28.00
2x10 to 16 ft.	$30.00
Select White Oak Flooring	$85.00
Select Red Oak Flooring	$80.00
Rock Lathe, per M ft.	$19.00
Hard Wall Plaster, per ton	$14.00
Composition Shingles per sq.	$5.50

SASH, DOORS AND MILLWORK
ARLINGTON
COAL AND LUMBER CO.
Free Delivery in Wash. Md. Va.
JACKSON 1880

Coal, Fuel Oil, Wood 83A

ALASKA HUFNAGEL COAL CO.
$7.00 Up. We Deliver ¼-Ton Orders Up. NAtional 5885.

Miscellaneous Wanted 84

BOOKS—Highest prices paid for good books and old Natl. Geographics. Bargain Book Shop, 808 9th nw. DIst. 5007

BOOKS—Highest cash for good books; bring them or phone G. David Pearlman's Book Shop, 1407 G st. nw. ME. 5415.

HIGH prices for junk all kinds. Federal Junk Co., 1125 1st st. nw. DI. 9594.

GOLD OR PLATINUM JEWELRY AND SILVERWARE AND GOLD TEETH ANY CONDITION. WE PAY CASH. A. KAHN, INC. 45 YEARS AT 935 F ST. NW.

MEN'S CLOTHING—Highest prices paid. 1126 7th N.W. ME. 6229. 8 a.m.-9 p.m.

WANTED oversize hair mattress, 5 ft. 4 in. by 7 ft. 4 in.; perfect condition. RA. 3910.

WE BUY and repair all types sew. mach. Vacuum cleaners repaired. REp. 1900.

I BUY FURNITURE, DI. 7733
1 PIECE OR 1,000. DAY AND NIGHT.

SPOT CASH PAID IMMEDIATELY.
OLD GOLD AND SILVER
WATCHES, DIAMONDS AND ANY OLD Discarded Jewelry or Gold Teeth.
SELINGER'S, 818 F ST. N.W.

Post Classified Ads—National 4200.

Farm and Garden 85B

FERTILE TOP SOIL, well-rotted cow manure; grass sod. AT. 1503; eve., AT. 8207.

Boats—Sale or Hire 86

CHRIS-CRAFT 30-ft. twin cabin; sleeps 6; 6-cyl. Chrysler marine engine with reduction gear; all factory equipment; just off the ways; ready to go; perfect condition. LIncoln 9580.

MARINE HARDWARE and boat supply. New and used marine motors. S. King Fulton, Inc., 806 Water st. sw. NA. 3406.

Business Directory

For information regarding advertising rates or service not listed in this column, call Miss Allen—NAtional 4200.

CAMERA REPAIRING.
Camera Repairing
FULLER & d'ALBERT, INC.
815 10th St. N.W. Phone NA. 4712.

CARPENTER REPAIR WORK.
CUT-RATE CONTRACTOR—We do general building; work guaranteed. DI. 6479.
CARPENTRY—All branches. Reasonable rates. Call L. Nelson, REp. 1400.

FALSE TEETH REPAIRED.
"WHILE YOU WAIT." Emergency Laboratory. Room 601, Westory Building, 14th and F sts. nw. ME. 1833.

HOME IMPROVEMENT.
MURPHY & AMES, INC.—Screens, Lumber, Millwork, Roofing, Insulite. Phones WA. 8096—Falls Church 181.

INSULATE YOUR HOME
For Economy and Comfort.
WINTER and SUMMER
Free Estimates.
Hudson Supply and Equip. Co.
DI. 1070.

PAINTING AND PAPERING.
PAINTING, Papering, Roofing, Guaranteed. Reasonable. Estimates free. M. L. SMITH. 1724 Webster St. N.W. AD 7108-7200.

VACUUM CLEANER SERVICE.
COMPLETE service, $3.45. Includes oiling, greasing, new cord, new bag, new brushes. Call for and deliver. Clean-Rite, 3015 14th st. nw. CO. 8100.

Auto Service 90

ANY SIZE AUTO DOOR GLASS, $2; safety glass at small additional cost. Glazer's, 2nd and Fla. ave. ne. DIst. 3670.

Trucks for Sale 97A

FORD—1936 Hydraulic Dump; dual wheels; newly painted and thoroughly reconditioned; reduced to $445. Liberal terms.
SUPERIOR MOTORS.
14th and P Sts. N.W. DUpont 1300.

FORD—1930 Panel Delivery. $99. Coast-In, Inc., 6th and Fla. ave. ne. AT. 7200.

FORD $649
1937 V-8 hydraulic dump model, that can stand plenty of tough wear. Sturdy and perfect in every detail. Has a new motor, too. That's all we can say to recommend it. Come test it for yourself.
ANACOSTIA MOTOR CO.,
1325 Good Hope Rd. S.E. LIn. 2077.

SAVE TIME—TRUST TREW.
FOR USED TRUCKS.
TREW MOTOR CO. 1536 14TH ST. N.W.

Sale—Automobiles 98

AUTO CRUISERS—Moving to new location, must reduce stock. New, used and demonstrators. Real bargains in all models. 4401 York Road, Baltimore, Md. Closed Sundays.

BUICKS
4-dr. Sedans, "40," "60," "80" series. Built-in trunks, radio, full de luxe equipment. These are company officials' cars; 3 driven less than 60 days. Very low mileage. New-car title and warranty. Discounts up to $375. Open Sunday.
WADE BUICK CO.,
Sil. Sp., Md. (Opp. B. & O. Sta.) SH. 3272.

CADILLAC—1936 7-passenger Touring Sedan; 6 disc wheels, excellent black paint. Spotless upholstery. Fleetwood custom built body. Radio and heater. This clean car is real value at $1,195. C.C.C. Guaranty. Open evenings and Sunday.
CAPITOL CADILLAC CO.
1222 22d St. N.W. NAtional 3300.

CHEVROLET
Sedan, 1933. Just traded in, has not been reconditioned. Will sell as is, and it does run and look good, for $129. Two days only.
Mandell Chevrolet Co.
1800 Nichols Ave. S.E.

CHEVROLET—1937 2-Door Town Sedan with built-in trunk. The jet black finish can't be told from new. upholstery, tires, etc. are perfect and the powerful 6-cylinder valve-in-head engine is smooth. A week-end special at $549.
PARKWAY
MOTOR CO.
3040 M St. N.W. WEst 0181.

CHEVROLET $251
1935 Sedan. Lowest price we have ever quoted for a car of this quality, and it's absolutely perfect; far under average prices quoted in D. C.; pay only $11 down, $18 month. Start payments in July. Drive 7 miles, save 7 times $7.
Carter of Alexandria,
1616 King St. ALex. 2716.

CHEVROLET $375
1936 2-door sedan; low mileage; one owner; just nicely broken in for the critical buyer. Drive it yourself and judge its value. You'll agree that it's worth much more. It's guaranteed.
McKEES STUDEBAKER
6700 Wisconsin Ave. WIs. 6767

CHEVROLET—1931 Tudor. A real clean little car, good for many, many miles; only $122; $7 down, balance $10 month. Free airplane ride with this bargain. Logan Motor Co., 18th and M sts. nw.

CHEVROLET—1933 Convertible Coupe. Excellent condition, $4.50 down, $3 per week. Al's Motors, Inc., 1164 18th st. nw.

CHEVROLET—12 different models in our stock priced from $77 to $400. We are loaded with low-priced cars. See us for a good deal. Lee D. Butler, Inc., Studebaker Dist., 1121 21st st. nw. DI. 1218.

DODGE—1935 2-Door De Luxe Sedan. Here's a car that looks like a big car, rides like one and performs like one, yet costs far less than you would expect. In splendid condition inside, outside and underneath and costs only $359.
PARKWAY
MOTOR CO.
3040 M St. N.W. WEst 0181.

DODGE $169
1933 Coupe with a brand new gleaming coat of paint. In A-1 condition throughout. See and drive this outstanding bargain at only $169. Most liberal terms.
ANACOSTIA MOTOR CO.,
1325 Good Hope Road S.E. LI. 2077.

DODGE—1936 2-Door De Luxe Sedan. Full de luxe equipment PLUS radio and heater. Has the famous "Floating Power" Ram's Head engine, spacious interior; looks like new and performs the same way; $499.
PARKWAY
MOTOR CO.
3040 M St. N.W. WEst 0181.

Post Classified Ads—National 4200.

Sale—Automobiles 98

FORD—1930 Coupe and Tudor, $59 each; 1931 Ford De Luxe Phaeton, $78; terms. Free airplane ride with all these bargains. Logan Motors, 3540 14th st. nw., next to Cavalier Hotel.

FORD—1937 Tudor Sedan. The popular "60" model which will give you lots of comfort and luxury yet is the most economical car on the market. Splendid condition throughout, has the appearance of a new car. Only $399.
PARKWAY
MOTOR CO.
3040 M St. N.W. WEst 0181.

FORD—1937 De Luxe Coupe. Beautiful maroon baked enamel finish; good tires and full de luxe equipment plus extras such as seat covers, etc. Motor runs like a watch and is fully guaranteed. Only $495.
PARKWAY
MOTOR CO.
3040 M St. N.W. WEst 0181.

FORD—1933 Tudor. Original finish like new; driven by Army doctor; a clean car; only $169; $9 down, balance $19 month. Free airplane ride with this bargain. Logan Motor Co., 18th and M sts. nw.

FORD—1935 Tudor Sedan. Take our word for it, this is one of those rare bargains that you read about but seldom see. In fine condition, and our guarantee stands behind this statement. A steal at $239.
PARKWAY
MOTOR CO.
3040 M St. N.W. WEst 0181.

FORD—1936 De Luxe Tudor; trunk; Geo. Wash. blue; new fiber seat covers, new tires, radio; money-back guarantee; used by high Government official; only $429. Logan Motors, 18th and M sts. nw. Free airplane ride with this bargain.

FORD—1934 Tudor Sedan. Excellent running condition and a real buy at only $195. Terms. Northeast Motor Co., 920 Bladensburg rd. ne. AT. 0200.

FORD—1936 Fordor Sedan De Luxe, Geo. Wash. blue; radio, heater; owned by Army officer; only $329; $99 down, $21 month. Free airplane ride with this bargain. Logan Motors, 3540 14th st. nw., next to Cavalier Hotel.

FORD—1936 Convertible Sedan. A good-looking car that will be the envy of everyone that sees it. Finish is unmarred, genuine leather upholstery neat and clean, good tires, mechanically perfect; $539.
PARKWAY
MOTOR CO.
3040 M St. N.W. WEst 0181.

FORD—1937 Tudor, trunk; less than 2,000 miles; new-car guarantee; $105 discount. Free airplane ride with this bargain. See Mr. Williams, Logan Motor, 21st and Va. ave. nw. MEt. 2818.

FORD $349
1936 De Luxe Tudor Sedan. Large roomy trunk. Equipped with seat covers and has just been newly painted. Thoroughly reconditioned in our shop by expert Ford mechanics and will make some smart buyer a real buy.
ANACOSTIA MOTOR CO.,
1325 Good Hope Road S.E. LI. 2077.

FORD—1934 De Luxe Tudor; new tires; original black paint; a clean car in every detail; only $199; $9 down, balance $13 month. Logan Motors, 18th and M sts. nw. Free airplane ride with this bargain.

FORD $375
1936 Coupe with rumble seat; smart gray finish; heater; low mileage. Driven carefully by one owner. It's a steal at this low price. Guaranteed, of course.
McKEES STUDEBAKER
6700 Wisconsin Ave. WIs. 6767

FORD—1936 Tudor. Radio, heater; money-back guarantee; black finish; new tires; $389; $89 down, $21 month. Free airplane ride with this bargain. Logan Motors, 18th and M sts. nw.

FORD $421
1937 De Luxe Tudor; lustrous Tiffany black finish; carefully driven by only one owner. HURRY! It's the only one we have, and bargains like this are rare. Your present car may serve as down payment. Balance E. Z.
CARTER OF ALEXANDRIA
1616 King St. Alexandria 2716.

FORD—1932 V-8 Convertible Cabriolet. Almost as clean as new. Good top, nearly new tires. Driven by school teacher. Only $149; $9 down, $12 per month. Logan Motor Co., 18th and M sts. nw. Free airplane ride with this bargain.

FORD—1936 Convertible Coupe. A smart, sporty car that will give you lots and lots of pleasure. Genuine leather upholstery, rumble seat; has been carefully driven by one owner. A real giveaway at $449.
PARKWAY
MOTOR CO.
3040 M St. N.W. WEst 0181.

FORD—1936 Tudor Sedan. Finish is a beautiful satin black, and the car looks as though it just came from the showroom. The powerful V-8 motor is smooth and economical, good tires and altogether an outstanding value at the low price of $349.
PARKWAY
MOTOR CO.
3040 M St. N.W. WEst 0181.

FORD—1936 Coupe; 8,000 miles; black; radio and heater; $529. Free airplane ride with this bargain. Logan Motor Co., 18th and M sts. nw.

FORD $349
1936 Tudor. This car has been newly painted, equipped with seat covers and new tires. Thoroughly reconditioned in our shop and is A-1 in every detail. Terms arranged.
ANACOSTIA MOTOR CO.,
1325 Good Hope Road S.E. LI. 2077.

FORD—1934 Tudor De Luxe. New tires, original black paint; clean inside; $199; $9 down, balance $15 month. Free airplane ride with this bargain. Logan Motors, 3540 14th st. nw., next to Cavalier Hotel.

FORD $237
1935 De Luxe Coupe—The smart buyer will quickly recognize the substantial savings offered in this economical model; beautiful Niagara mist green finish; 5 perfect tires and all around good condition. Only $7 down; $4 per week. Drive 7 miles; save 7 times $7.
CARTER OF ALEXANDRIA
1616 King St. Alexandria 2716.

FORD $339
1936 De Luxe Coupe. This car is in absolutely first class condition in every detail. The first one to look at this bargain at only $339 will buy it.
ANACOSTIA MOTOR CO.,
1325 Good Hope Road S.E. LI. 2077.

SHOWN by STOHLMAN
"Quality Used Cars"
1936 Chevrolet Town Sedan, smart gunmetal finish, perfect inside and out, radio equipped....$439
1935 Chevrolet Standard Coupe, good tires, smooth running; looks perfect inside and out..............$299
TRADE 50 OTHERS TERMS
STOHLMAN
1907 M St. N.W.

Post Classified Ads—National 4200.

Sale—Automobiles 98

FORD—1937 Fordor De Luxe Sedan. Original finish like new. Autumn brown. Driven carefully by a retired merchant. Only one owner; money-back guarantee; only $549; cost $857 new, now less than year old. Free airplane ride with this bargain. Logan Motor Co., 18th and M sts. nw.

FORD—1936 del. Tudor. Excellent condition; Geo. Wash. blue; only $379; $79 down, $21 month. Free airplane ride with this bargain. Mr. Williams, Logan Motors, 21st and Va. ave. nw. MEt. 2818.

FORD—1937 Tudor Trunk Sedan. Radio, heater. Bargain at $479. Handley Motor Co., 3730 Georgia ave. nw.

FORD—1935 Tudor De Luxe. Original black finish; radio, heater, new tires; money-back guarantee; $297; $7 down, $21 month. Free airplane ride with this bargain. Logan Motors, 3540 14th st. nw., next to Cavalier Hotel.

FORD—1936 De Luxe 4-door; trunk, radio and heater; driven about 17,000 miles by an Army surgeon; new tires, perfect gunmetal paint; only $459 at Logan Motors, 10th and M sts. nw. Never closed. Free airplane ride with this bargain.

FORD—1937 Tudor; black baked enamel, will not fade or polish off; actually driven 9,000 miles by a doctor; name on request; only $497. Logan Motors, 18th and M sts. nw. Never closed. Free airplane ride with this bargain.

FORD—1936 De Luxe Coupe, Geo. Wash. blue finish; radio; owner claims 24 miles to gallon; $394. Free airplane ride with this bargain. Logan Motor Co., 18th and M sts. nw.

FORD—1936 Coupe. Radio; money-back guarantee; only $389; $89 down, $21 mo. Logan Motors, 18th and M sts. nw. Free airplane ride with this bargain.

HUPMOBILE $325
1935 4-Door Sedan, 6 cylinders. Gleaming black finish. Low mileage; mechanically perfect throughout. Terms-trade.
HYATTSVILLE AUTO CO.,
YOUR SUBURBAN BUICK DEALER.
Hyatts., Md. (on Balto. Blvd.) GR. 1810.

HUDSON—1934 Coupe, $495; electric hand gear control; beautiful black; a bargain. Addison Chevrolet, 1437 Irving st. nw. AD. 5411.

OLDSMOBILE $365
1934 "6" Touring Sedan. Original finish with a fresh-from-the-factory appearance. Built-in RADIO. This is true economy. You not only save on the purchase price, but on the upkeep as well.
McKEE'S STUDEBAKER,
6700 Wisc. Ave. Wisc. 6767.

OLDSMOBILE $429
1935 6-cylinder 2-door Trunk Sedan. Driven less than 17,000 miles by one owner. Original black paint like new. Motor, tires and upholstery in perfect cond. Priced below the market at $429. Trade and terms.
WADE BUICK CO.,
Sil. Sp., Md. (Opp. B. & O. Sta.) SH. 3272.

PACKARD—1935 120 4-door De Luxe, trunk; black finish like new; 2 spot lights and bumper guards; money-back guarantee; only $518. Logan Motors, 18th and M sts. nw. Free airplane ride with this bargain.

PLYMOUTH $97
1932 Coach; gleaming tropical green finish; excellent condition throughout. When you see this, you'll agree real bargains are here! Drive 7 miles; save 7 times $7.
CARTER OF ALEXANDRIA
1616 King St. Alexandria 2716.

PLYMOUTH—1933 De Luxe Coupe. Radio, heater, extra clean; $219; $19 down, balance $13 month. Free airplane ride with this bargain. Logan Motors, 3540 14th st. nw., next to Cavalier Hotel.

PONTIAC—1935 "6," $115 down; radio, heater. Covington Motors (Buick), 6901 Wisconsin ave. nw. WIs. 5010.

PONTIAC—1935 De Luxe 2-door trunk; 8-cylinder; automatic choke, synchromesh; all silent helicon gears, a real bargain buy for only $399. Free airplane ride with this bargain. Logan Motor Co., 18th and M sts. nw. This car was used by a prominent physician.

Post Classified Ads—National 4200.

Sale—Automobiles 98

PONTIAC—1933 De Luxe 4-door Sedan. Original blue paint, mohair upholstery unsoiled; new clutch and motor excellent; $222; $7 down, $14 month. Free airplane ride with this bargain. Logan Motors, 18th and M sts. nw.

STUDEBAKER $695
1936 President Touring Sedan. Factory built-in radio. Try to picture this trim model, then hurry up here and take it for a spin. "Luxurious," best describes this car. Liberal terms.
McKEE'S STUDEBAKER,
6700 Wisc. Ave. Wisc. 6767.

STUDEBAKER $675
1937 2-door Touring Sedan. Gleaming finish. A few thousand miles is all that separates this car from new. A car to be proud of. One owner.
McKEE'S STUDEBAKER,
6700 Wisc. Ave. Wisc. 6767.

1938 LA SALLE COUPE
Flawless, cannot be told from new; driven 4,000 miles at breaking-in speed; radio, heater; full insurance; $350 loss; price $1,275, $500 cash. Can be seen Warwick Apt. garage; Telephone EM. 3751.

FOR BETTER USED CARS.
MANN MOTORS.
8129 Ga. Ave., Silver Spring, Md. SH. 3861.

CASH FOR YOUR CAR.
L. P. STEUART, INC.
1325 14th St. N.W.

DEPENDABLE USED CARS—Reconditioned cars at bargain prices. Barry-Pate, 1130 Connecticut ave.

Everything Points to
ARCADE-PONTIAC CO.
1419 Irving St. N.W. AD. 0575.

SAFE THORO-PROOFED USED CARS.
STEUART MOTORS.
6th and N. Y. Ave. N.W. NA. 3000.

BETTER USED CAR BARGAINS.
NORRIS, INC.
3018 14th St. N.W. NOrth 3949.

PRICED TO SELL
ON NO TRADE BASIS

'37 Chev. De Luxe Town Sedan, No. 1055-B	$450
'36 Chevrolet De Luxe Coupe, No. 1090	$395
'36 Chevrolet De Luxe Coach, No. 953	$410
'35 Chevrolet De Luxe Coupe, No. 36	$295
'35 Chevrolet De Luxe Coach, No. 34	$315
'34 Chevrolet De Luxe Coupe, No. 1113-A	$225
'35 Chev. Trunk Sedan with radio, No. 1076	$345
'33 Chevrolet Sport Roadster, No. 1063-A	$185
'32 Chevrolet Coach, No. 990-C	$155
'32 Chevrolet Coupe, No. 108-A	$160
'33 Chevrolet Sedan, No 998-A	$160
'36 Ford Coach, No. 1086	$360

TERMS 1/3 CASH DOWN BALANCE 12, 15 OR 18 MONTHS

'34 Ford Coach, No. 1067	$195
'33 Ford Coupe, No. 1101	$165
'33 Plymouth Coach, No. 1080-A	$145
'35 Plymouth Sdn., radio & heater, No. 1081	$325
'32 Plymouth Sedan, No. 791-C	$110
'32 Plymouth Coach, No. 1074-A	$95

TRUCKS

'36 Dodge ½-Ton Panel, No. 886	$275
'34 Chev. 1½-ton chassis and cab, No. 37	$275
'32 Chevrolet 1½-Ton Chassis and cab, with express body, No. 989	$225

MANY OTHERS
DONOHOE
CHEVROLET
1620 M St. N.W.
District 8300

OURISMAN OURISMAN
EXTRA BIG
Allowances!

plus EXTRA LOW PRICES and EXTRA LOW TERMS!

1937 Chevrolet Sp't Coupe $549	1937 Ford Tudor $499
1937 Chevrolet T'n Sedan $559	1935 Chevrolet Coupe $319
1936 Chevrolet Club Sed. $459	1936 Plymouth Coupe $399
1936 Chevrolet Sedan $449	1936 Chevrolet Town Sed. $449
1936 Chevrolet Coach $359	1936 Chevrolet Stad. Sed. $389
1936 Plymouth Spt. Coupe $419	1936 Chevrolet Coupe $379
1936 Ford Tud. Sed $369	1935 Chevrolet Stn. Coach $289

'34 Chevrolet Coach	$249
'34 Chevrolet Town Sedan	$259
'35 Ford Coupe	$249
'35 Plymouth 4-Door Trunk Sedan	$339
'35 Chevrolet Coach	$329
'35 Ford Tudor	$269
'34 Chevrolet Coupe	$249
'34 Chevrolet Sedan	$259
'34 Plymouth De Luxe Sedan	$279
'34 Pontiac Cabriolet	$259
'34 Ford Sport Coupe	$199
'33 Ford Tudor	$149
'33 Chevrolet Coach	$199
'32 Chevrolet Coupe	$119
'32 Chevrolet Coach	$139
'32 Chevrolet De Luxe Sedan	$139
'33 Chevrolet Coupe	$169
'33 Chevrolet Town Sedan	$199

Visit Our Newly Enlarged Service Department
OURISMAN
625 H ST. N.E.
CHEVROLET
Open Daily and Sunday 'Til 10 P. M.

Bob Burns Says—

The reason it takes so long to try a case in court is not on account of the long speeches the lawyers make, but because it takes so much time to explain what the lawyers are talkin' about.

One time grandpa Snazzy was called as a witness and the lawyer says, "Now, Mr. Snazzy, did you or did you not, on the date in question or at any time previously or subsequently, say or even intimate to the defendant or anyone else, whether friend or mere acquaintance or in fact a stranger, that the statement imputed to you, whether just or unjust and denied by the plaintiff was a matter of no moment or otherwise. Answer—did you or did you not?"

Grandpa thought a while and he says, "Did I or did I not what?"

Copyright, 1938, Esquire Features, Inc.

TERRY AND THE PIRATES — Not So Fancy, Meeting You Here — By Milton Caniff

THEY'LL KEEP THEIR NOSES OUT OF MY AFFAIRS IN THAT PIT! —AND A WELL-PLACED STICK OF DYNAMITE WILL MAKE THEM JUST SO MANY MORE WAR VICTIMS!
YUH, MAHSTUH!
IS DANK, DOLEFUL DUNGEON! IS LIKE MIST'RY EDDY ALLEN POE THOUGHT IT UP! UN-DANDY AN' UN-HOTSY!
THAT'S NOT ALL! I HEARD A NOISE! LOOK!
BIG STOOP!

BIG CHIEF WAHOO — See the coupon in lower left corner of this page — By Saunders and Woggon

WHILE CHIEF WAHOO TARRIES AT DIXIE DOWNS, UNAWARE THAT HE WILL PLAY AN IMPORTANT PART IN THE NATIONS GREATEST TURF CLASSIC, THE SALISBURY STAKES, TWO SHADY GENTLEMEN PORE OVER THE SPORTS PAGE →
STEP ON THAT STARTER, KNUCKLES! LET'S GET OVER TO COLONEL CORNPONE'S STABLES AND PULL THE LITTLE JOB THAT'LL MAKE THIS SHEET OUT A LIAR!
SPORTS NEW YORK EXTRA
KITTY CORNPONE'S BLUEBELLE FAVORITE IN SALISBURY STAKES
MIDNIGHT, ENTRY OF KNUCKLES KARSON AND NIFTY NELSON, NOW CONCEDED LITTLE CHANCE TO WIN
IF BLUEBELLE DOES WIN THE $25,000 PURSE WE CAN PAY OFF BROTHER JORL'S DEBT TO SIMON SNEAR AND AH'LL NOT HAVE TO MARRY HIM.—AH'M SHO' GLAD WE GOT WAHOO GUARDIN' OUR HOSS.
BUT— AT THAT VERY MOMENT:
ZZZZ

WINNIE WINKLE — Sad Awakening — By Branner

I O DEE O LAYEE WINNIE, I'M HOME!
SH-H-H! PLEASE, DEAR! LITTLE BITSY IS TAKING A NAP!
AND PLEASE DON'T TURN ON THE RADIO - YOU'LL DISTURB THE LITTLE DEAR!
H-MMM! AW - OKAY - I THINK I'LL LIE DOWN, TOO - 'TIL SUPPER'S READY!
BITSY, SUPPER'S ON THE TABLE - GO IN AND WAKE UNCLE WILL - LIKE A GOOD LITTLE GIRL!
YES, MA'M!
WAKE UP, UNCLE WILL!
KLUNK

MICKEY FINN — By Lank Leonard

DONALD DUCK— The Minute Men — By Walt Disney

HOPE THAT'S YER FOLKS WANTIN' YA TO COME HOME!
RING!
RING!!
CANDY
—AND I HAVE TO GO OUT OF TOWN FOR A WHILE AND I KNEW YOU'D LOVE TO KEEP THE LITTLE DEARS!
MM-MUMBLE-GRUMBLE-RELATIVES—
FOR HOW LONG?
JUST A FEW DAYS,
UNCA DONALD!
WALT DISNEY

See "Donald Duck's Nephews," Walt Disney's cartoon in Technicolor, now showing at RKO-Keith's Theater.

ROY POWERS, EAGLE SCOUT— It's Under the Sawdust! — By Paul Powell

Registered U. S. Patent Office.

NED BRANT—A Story of College Athletics — By Bob Zuppke, Famous Football Coach.

TRYING DESPERATELY TO SCORE THE WINNING RUN FOR CARTER AGAINST PUGET, NED BRANT IS TRAPPED BETWEEN THIRD AND HOME—
SHOOT IT!
THE THIRD SACKER CUTS LOOSE WITH A HIGH THROW AND NED HITS THE DIRT LIKE A SHOT, SLIDING SAFELY UNDER THE CATCHER!
THE RUNNER IS SAFE!
WELL, WE FINISHED IN A TIE FOR THE CONFERENCE CHAMPIONSHIP, ANYWAY!
TOO BAD THE SEASON'S OVER-WE COULD TAKE THAT TAMARACK OUTFIT
CARTER
WIRE FROM THE TAMARACK ATHLETIC ASSOCIATION—YOU FELLOWS WANT TO PLAY OFF A TIE?
YOU CAN QUOTE US AS SAYING NOTHING WOULD PLEASE US MORE, COACH!

AHOY KIDS!

Free! A set of 8 giant stamps in color showing Oscar the Octopus and Wahoo's gang. Mail stamped, self-addressed envelope to Chief Wahoo in care of The Post.

MAIL THIS COUPON TO THE POST!

NAME .....

ADDRESS .....

DIXIE DUGAN — Goodbye — J. P. McEvoy and H. J. Striebel

THE MYSTERY OF THE STOLEN PEARLS DEEPENS!
—NOW UNCLE PHIL HAS VANISHED!
HE WAS STANDING RIGHT BY THE DOOR WHEN THE LIGHTS WENT OUT!
HE'S THE ONE WHO STOLE THE PEARLS, MRS. BLOOCHIPP!
SURE! AND HIS PARTNER, HERE, TURNED OUT THE LIGHTS SO HE COULD GET AWAY!
?
-BUT MRS. BLOOCHIPP—
HOLD HIM, GENTLEMEN!! I'M GOING TO DO WHAT I SHOULD HAVE DONE AN HOUR AGO!
GET ME POLICE HEADQUARTERS AT ONCE!

JOE PALOOKA — Aw Please Sadii — By Ham Fisher

DIXIE DUGAN HAS BEEN WORKING FOR MRS. HACKET AS HER SECRETARY AND COMPANION.
DIXIE HAS JUST TURNED DOWN AN INVITATION TO JOIN MRS. HACKET AND HER SON ON A WORLD CRUISE.
NO DEAR—I DON'T WANT YOU TO SEE ME OFF—WE'LL SAY GOODBYE NOW.
BUT THIS IS NOT GOODBYE, MRS. HACKET—IT'S JUST 'SO LONG'—UNTIL YOU RETURN.
QUITE TRUE— SO LONG, DEAR.
IN A WAY I'M GLAD YOU DIDN'T GO WITH MRS. HACKET
WHY?
NOW I CAN TELL YOU SOMETHING I'VE HAD ON MY MIND FOR SOME TIME
??

JANE ARDEN — 'Guarding' the Door — By Monte Barrett and Russell Ross

SADII DARLING, YOU KNOW WHAT AN EGOTIST SULTAN JEB ALLTRASH IS.
WELL?
HIS TEAM BEAT OURS AT RACING AND HE KEEPS RUBBING IT IN. I GOT A VERY SARCASTIC NOTE FROM HIM THIS MORNING. I'M BURNING UP.
WAIT TILL YOU GET MY BILLS FROM PARIS.
WELL LOOK, DEAR—THE BOXING TOURNAMENT WILL BE ON IN A WEEK AND I'VE GOT A FELLOW HERE WHO'S TERRIFIC. HE CAN LICK JEB'S WHOLE TEAM.
SO?
HE WANTS TO RESCUE THE GIRL. I'LL USE HER AS BAIT—THAT IS IF HE'LL FIGHT THE "BERBER ASSASSIN" FOR US—WE'LL LET HIM HAVE HER—HUH? PLEASE
I'LL HAVE TO THINK IT OVER.

BENNY — That Professional Touch — By J. Carver Pusey

Registered U. S. Patent Office.
AFRAID OF CONTAGION, HI CALBER TRIED TO DESERT JANE'S SCHOOL-HOUSE HOSPITAL BY THE REAR DOOR, WHEN-
GUARDIN THE DOOR, EH? WELL FIX YOU!
WHEW-W! I'VE GOT TO GET OUT OF HERE!
YOU'RE NOT GOING TO KEEP US OUT OF HERE—
WE'RE GOING TO TAKE OUR SICK FOLKS HOME WHERE THEY BELONG!
BUT YOU DON'T UNDERSTAND!
QUICK! HELP GUARD THE DOOR!
THEY DON'T UNDERSTAND—THIS IS THE ONLY WAY WE CAN HELP THEM CARE FOR THEIR FAMILIES!
WORK DONE BY O.K. CONSTRUCTION CO.
GRASS CUT 25¢ PER M.
WORK DONE BY "NINY" DESTRUCTION CO.

600,000 Open Japanese Drive Upon Hankow

Seven Armies Advancing on Irregular Front of 1,500 Miles.

By the United Press.

Shanghai (Monday), May 23.—Seven Japanese armies estimated to total more than 600,000 men today widened their great drive on China's provisional capital in Hankow and attacked along an irregular line of more than 1,500 miles.

The four Japanese armies which co-operated in the capture of Suchow, key city in the eastern Chinese Lunghai line, were split into scores of columns and detachments which were mopping up an estimated 250,000 Chinese troops in this region and stabbing westward in a series of encircling movements designed to end in the occupation of Kweiteh and Kaifeng, breaking the center of the Lunghai line.

The fifth army operating northeast of Nanking had completed occupation of the Wuhu-Loho Railway and was cutting westward toward the southern reaches of the Peiping-Hankow Railway south of the Yellow River.

New Army on River.

The Sixth army, after two months of mopping up operations in the Shanghai-Hangchow-Nanking triangle south of the Yangtze River, was moving westward to occupy the south bank of the Yellow River east and west of Anking, capital of Anhwei Province.

The Seventh army, newly organized from troops just arrived from Japan, was moving southward from Peiping along the Peiping-Hankow Railway. Its vanguard reached the Yellow River and held a line on the north bank of that stream from a point east of Chengchow to one west of Tungkwan.

This army was expected to take a major part in the drive on Hankow. Its center was in Hanghsien, north of Loyang, and had batteries in place dominating the big ford across the Yellow River at that point.

Its right wing was resting on Puchow, terminus of a narrow gauge railway in southwest Shansi Province, and its left wing was joined to the right wing of the Japanese army, which was astride the Yellow River northeast of Kaifeng.

If a crossing can be effected at the Loyang ford the Chinese line will be severed again—this time in its western half—and the whole of the Lunghai defense will collapse leaving the Japanese virtually an open road to Hankow.

A Japanese spokesman here asserted the columns of the four Japanese armies operating along the eastern Lunghai front were winning continuous victories and the occupation of the new Chinese eastern divisional headquarters in Kaifeng was only a matter of days.

Caught Between Columns.

The third army under Maj. Gen. Kenji Doihara occupied Lanfeng yesterday, winning the biggest battle since Suchow, while the second and third armies, under Maj. Gen. Rensuke Isogai and Gen. Shunroku Hata, were "annihilating" the Chinese forces encircled in the Suchow three-way offensive.

The whole area west of the Tientsin-Pukow railway to the south of Suchow was a battle field with Chinese caught between the Japanese forces in this area and columns of the Japanese Fifth army to the westward.

To the north there was heavy fighting along the 75-mile Yellow River front from Lanfeng to Chengchow. The combined forces of the Japanese Fourth and Seventh Armies were shelling the Lunhai Railway, which parallels the south bank of the river, and had stopped all traffic.

The Japanese said 70,000 Chinese infantrymen were decimated at Langfeng and said they soon would have cleared all Chinese forces north and west of this vital district making it impossible for the Chinese to dynamite the Yellow River dikes and flood the Japanese positions in the Suchow area.

Meantime, the Chinese admitted the Japanese Seventh Army, the organization of which was reported to them only yesterday, was causing them the greatest concern.

Earlier they had believed this force to be a mere skeleton organization sent into Shansi Province to reoccupy areas abandoned by the Japanese last month. The occupation of Manghsien, however, revealed that this army was a major force sent against the western end of the Lunghai line by the Japanese northern commander, Lieut. Gen. Count Juichi Terauchi.

Loyalists Flee Pincer Thrust in Insurgents' Area

By the United Press.

Hendaye, France, May 22.—Loyalist troops tonight were reported to have abandoned Ares del Maestre, spearhead of the government's salient stabbing deep behind the insurgent advance along the Mediterranean, to escape a pincer attack.

Insurgent Navarrese columns, operating 22 miles inland along the Teruel-Mediterranean line, crossed the Rio de la Rambla, a raging torrent curving in and out among the mountains south of Ares del Maestre, to threaten the flank of a strong loyalist force in the rugged sector.

The loyalists were reported to have fled south to the heights around Albocacer, key to the defenses of Castellon de la Plana and Valencia along the coast.

Albocacer, almost within range of the flank of Gen. Franco's armies poised along two main highways adjoining the sea for the drive on Valencia, has stalled the insurgent offensive for three weeks.

With the abandoning of Ares del Maestre, the loyalist salient disappeared and the Teruel-Mediterranean battlefront became almost a straight line from Teruel to Albocacer.

Simultaneously, Franco's troops at the extreme western end of the line announced smashing of the government's "iron ring" of defenses circling Corbalan, 8 miles northeast of Teruel, and complete occupation of the key highway terminus.

Strong Man's Baby Chins Self at 6 Months

Associated Press WIREPHOTO.

Not quite 6 months old, Wallace Gough can chin himself on a cane held by his mother and father, Galen Gough, professional strong man of St. Louis. At the age of 10 days Papa Gough claims the baby could pull himself up on the sides of his crib. At 1 month he climbed the crib wall and hung with ease from his father's finger.

Diplomats Ask Co-operation of All Americas

Pan-American Bank to Aid in Developing Natural Resources Urged.

Hopeful pictures of economic advancement through co-operation of Pan-American countries were painted yesterday by Dr. Don Adrian Recinos, Guatamalan Minister, and Elie Lescot, Haitian Minister, speaking over radio station WJSV.

A third speaker—Dr. Sanvador Agirrie, foreign minister of Honduras—whose address was transmitted to Washington by short wave, urged establishment of a Pan-American bank to assist in developing natural resources of American countries. Dr. Agirrie said South American nations were eager for immigration of American capital, and praised the "good-neighbor" policy of the Roosevelt Administration.

Dr Recinos saw in the development of economic co-operation the possibility that the depression in the coffee industry of South American countries would be ended. He recommended that the problem be met through agreements between producing countries, limiting exports of coffee to "a ratio proportionate to consumption throughout the world."

He added that "the coffee-consuming countries should give preference to the coffee that comes from countries which in reciprocity give preference to their products."

Lescot declared Pan-Americanism had emerged "from the realm of pure ideals to that of reality."

"I desire to make a solemn declaration of my country's faith in inter-American co-operation for the solution of the many and diverse economic problems which are arising in one or another of the nations of this continent," he said.

"Europe has never been able to understood the aims of Pan-Americanism or its methods, because the concept of the relations between states differs in the two hemispheres. Europe has never been able to conceive of co-operation between nations without the weak being dominated by the strong."

Rule of Despots Seen Transitory By Rabbi Metz

No permanent values can accrue from the rule of might in the world, was the theme of a men's day address last night by Rabbi Metz, of Adas-Israel Synagogue, at Lincoln Temple Congregational Church.

He cited the American constitutional form of government by the people as the form to survive when all others have been destroyed by the forces which carried them to transitory pre-eminence.

Judge William C. Hueston, who spoke on "Adventures of Life," urged his audience of colored men and women to enter daringly into new fields of commerce, agriculture and industry, with insistence upon being the beneficiaries of those lines which the needs of the Negro create.

"If the Negro were permitted," he said, "through extension of credit facilities, to live at the average American standard, there is $7,200,000,000 worth of trade each year within this group, three times more than the present foreign trade which America enjoys.

"If we can create in the American mind the fact that 8,000,000 Negroes who live in the backwoods, and 2,000,000 who live in the alleys, should be better housed, fed and educated, we shall have created enterprises and adventures which will keep employed for many years all of the unemployed of the country."

Boy, 8, Drowned.

Sykesville, Md., May 22 (AP).—Going fishing today for the first time in his life, William Wright, 8, fell into the race at Oakland Mills, near here, and drowned. Authorities drained the race and the boy's body was found on the bottom.

Lafayette
BED SHOP
1747 R I AVE N.W.
New
WHITE CLOUD
MATTRESSES
FINE FURNITURE

Fascist Newspaper Assails Woodring

Rome, May 22 (AP).—The newspaper La Voce D'Italia today called upon United States Secretary of War Harry H. Woodring to cease generalities and "name names" in his references to aggressor nations.

The newspaper, edited by the authoritative Fascist editor, Virginio Gayda, was prompted by Woodring's speech in Boston yesterday in which he warned aggressors might be tempted by America's natural resources.

Foreign 'Isms' Assailed Here By Gen. Fries

Union and Constitution Must Be Guarded, He Tells G. A. R. Ladies.

Maj. Gen. Amos A. Fries yesterday warned that Americans now must show the same fixed purpose to save the Nation from foreign "isms" that Abraham Lincoln and U. S. Grant showed in their fight to save the Union.

Gen. Fries spoke at the annual joint meeting of U. S. Grant Circle No. 1 and Abraham Lincoln Circle No. 3, Ladies of the Grand Army of the Republic, held in the rotunda of the Capitol.

Gen. Fries pointed out that Lincoln and Grant had never been swayed fromtheir central idea of guarding the Union. "In these days of confusion, we should have the same determination to save the Nation and the Constitution as they were given to us," he declared.

Other speakers included Mme. Julia Cantacuzene, granddaughter of Gen. Grant; Everett Warner, of the G. A. R.; Mrs. Alice M. Burke, president of U. S. Grant Circle; Mrs Sarah S. Deeds, president of Abraham Lincoln Circle; Mrs Susanna V. Meyers, president, Department of Potomac, Ladies of G. A. R., and Mrs. Emma Hayward, past department president.

U. S. Tourists Halted In Mexican Club Strike

Tijuana, Mex., May 22 (U.P.).—American tourists were turned back from the gates of the popular Rosarita Beach Club today by striking workers picketing the grounds.

Twenty-six workers and members of their families were joined by a similar number of sympathizers from Tijuana in enforcing a determined policy to permit no patrons to enter the club until their demands are met. The club manager said he had no intention of trying to reopen the establishment until the courts rule on the demands June 10.

137 Lay, Church Leaders Score Anti-Semitism

Freeman One of 22 Bishops Signing Petition Sent to Wise.

A protest against oppression of Jews in many sections of the world, signed by 137 American lay and clerical leaders, was received yesterday by Dr. Stephen S. Wise, president of the American Jewish Congress.

Describing persecution of Jews as a "blot on civilization, the signers offered their "profoundest sympathy to suffering Jewry." "What is happening to the Jewish people, tragic as it is for millions of them, is even more tragic to the world at large as a symbol of the efforts that are being made to destroy democracy, peace and humanity itself," the statement declared.

Among the signers were the Right Rev. James E. Freeman, Episcopal Bishop of Washington; the Right Rev. John A. Ryan, director of the social action department of the National Catholic Welfare Conference; the Rev. William H. Allison, consultant in church history at the Library of Congress, and the Rev. Dr. F. B. Harris, of Foundry Methodist Church, all of Washington, the signers included 22 bishops and presidents of 22 colleges.

They said: "The brutal disregard of human rights, and the dignity of human life, wherein Jews are concerned, in so many sections of the world, is the rightful concern of the Christian Church.

"The hitsory of the world has shown us, and the history of the past five years has reminded us, that civilization itself is endangered when the foundations of civilized society are destroyed in any section of the world."

The group praised the efforts of the American Jewish Congress "to unite the resources of the Jewish community of this country in a democratic front against anti-Semitism."

Egyptian Princess To Wed Eldest Son Of Shah of Persia

Cairo, Egypt, May 22 (AP).—Egypt's royal family may celebrate its second wedding of the year, it was reported today, in the marriage of King Farouk's eldest sister, 16-year old Princess Fawzia, and Shahpur Mohammed Hiza, eldest son of Shah Reza Khan Pahlevi of Persia.

The marriage would unite two of the "modern" dynasties of the Near East. King Farouk is the tenth ruler of the dynastiy of Mohammed Ali, who made himself absolute master of Egypt by force of arms in 1811.

How to Sell a Business— or Buy One

Meet the right kind of prospects and your job is practically finished providing your proposition is right. You'll find the right kind of prospects through a small ad in The Post's Business Opportunities column. If you want to buy a business, it costs very little to advertise your wishes in The Post. Turn to classification 77 and look over today's opportunities. To place an ad, call National 4200.

it's the **TAILORING** *that proves the smartness of*

TROPI-TEX

BRITISH LOUNGE V-8 SUITS

27.50

★ *The Regular Business Suit That Weighs Only 43 Ounces*

The Tropi-tex is not tailored like a "summer suit." It is tailored just like the famous $40 British Lounge V-8 Worsted-Tex Suits. When you come in, notice the careful needlework under the back of the collar and along the edge of the lapels. Notice how artfully the pockets are finished.

Hold the Tropi-tex jacket on one finger and see how the SHAPE IS TAILORED-IN . . . not pressed-in. That's the secret of the perfect fit, comfort and smart appearance for all 8 builds of men in this ideal summer, business suit.

Tropi-tex Suits Are Sold Exclusively at The Hecht Co. in Washington

Men's Clothing—Second Floor

As Comfortable as Your Felt Hat Are These Smart

Stetson Straws

4.00

Here's a leader for style, quality and comfort. An extremely light weight straw made with flexible braid that conforms the hat to the contour of your head. Regular and long oval sizes.

Stetson Panamas $7.00 and $10.00

Men's Hats—Second Floor

THE HECHT CO.

F Street at Seventh

Four Floors AIR-CONDITIONED!

Use Our 3-Months' Budget Plan

Pay in three equal amounts spread over a 3-MONTH PERIOD without any carrying charge.

Pay $9.16 June 15th | *Pay $9.17* July 15th | *Pay $9.17* Aug. 15th